

HOWARD COUNTY PERMIT APPLICATION

PERMIT NUMBER

1200157757

Building Address 12879 Folly Quarter Rd.
Ellicott City, MD 21042

Suite/Apt. #: _____ SDP/WP/Petition #: _____

Census Tract 19101 Subdivision Glendy Arbor

Section _____ Area _____ Lot 29D

Tax Map 22 Parcel 347 Grid 4

Zoning RR Map Coordinates 10K11 Lot size 3.21 Ac

Property Owner's Name Mary Hays

Address 12879 Folly Quarter Rd.

City Ellicott City State MD Zip Code 21042

Home Phone 413-695-4100 Work Phone _____

Applicant's Name & Mailing Address, (if other than stated hereon):
Dwight F. Prunk, Supervisor
130 Box 205, Ellicott City, MD 21042
 Phone 410-532-4100 Fax _____

Existing Use residential

Proposed Use residential

Estimated Construction Cost \$ 1200.00

Description of Work Install and finish 6500
square ft. of vinyl flooring in the
living and dining rooms.

Contractor Company Suburban Services

Contact Person Dwight F. Prunk

Address PO Box 205

City Ellicott City State MD Zip Code 21042

License No. 6-31-2011

Phone 410-532-4100 Fax _____

Occupant or Tenant Mary Hays

Contact Name Mary Hays

Address 12879 Folly Quarter Rd.

City Ellicott City State MD Zip Code 21042

Phone 413-695-4100 Fax _____

Engineer or Architect Company _____

Contact Person _____

Address _____

City _____ State _____ Zip Code _____

Phone _____ Fax _____

BUILDING DESCRIPTION - COMMERCIAL

BUILDING DESCRIPTION - RESIDENTIAL

Building Characteristics	Utilities
Height: _____	Water Supply: _____ <input type="checkbox"/> Public <input type="checkbox"/> Private
No. of stories: _____	Sewage Disposal: _____ <input type="checkbox"/> Public <input type="checkbox"/> Private
Gross area, sq. ft. per floor: _____	Electric Yes <input type="checkbox"/> No <input type="checkbox"/> Gas Yes <input type="checkbox"/> No <input type="checkbox"/>
Use group: _____	Heating System: _____ Electric <input type="checkbox"/> Oil <input type="checkbox"/> Natural Gas <input type="checkbox"/> Propane Gas <input type="checkbox"/>
Construction type: _____ <input type="checkbox"/> Reinforced Concrete <input type="checkbox"/> Structural Steel <input type="checkbox"/> Masonry <input type="checkbox"/> Wood Frame <input type="checkbox"/> State Certified Modular	Sprinkler system: <u>N/A</u> <input type="checkbox"/> <input type="checkbox"/> Full <input type="checkbox"/> Partial <input type="checkbox"/> Other Suppression # of Heads _____

Building Characteristics	Utilities
SF Dwelling <input type="checkbox"/> SF Townhouse <input type="checkbox"/> Depth _____ Width _____	Water Supply: _____ <input type="checkbox"/> Public <input type="checkbox"/> Private
1st floor: _____	Sewage Disposal: _____ <input type="checkbox"/> Public <input type="checkbox"/> Private
2nd floor: _____	Electric Yes <input type="checkbox"/> No <input type="checkbox"/> Gas Yes <input type="checkbox"/> No <input type="checkbox"/>
Basement: _____ Finished Basement <input type="checkbox"/> Unfinished Basement <input type="checkbox"/> Crawl space <input type="checkbox"/> Slab on Grade <input type="checkbox"/> No. of Bedrooms _____ Height: _____	Heating System: _____ Electric <input type="checkbox"/> Oil <input type="checkbox"/> Natural Gas <input type="checkbox"/> Propane Gas <input type="checkbox"/>
Multi-family dwellings: _____ No. of efficiency units: _____ No. of 1 BR units: _____ No. of 2 BR units: _____ No. of 3 BR units: _____	Sprinkler system: <u>N/A</u> <input type="checkbox"/> <input type="checkbox"/> NFPA #13D <input type="checkbox"/> NFPA #13R Other: _____
Other Structure: _____ Dimensions: _____ Footings: _____ Roof Height: _____ <input type="checkbox"/> State Certified Modular <input type="checkbox"/> Manufactured Home	

THE UNDERSIGNED HEREBY CERTIFIES AND AGREES AS FOLLOWS: (1) THAT HE/SHE IS AUTHORIZED TO MAKE THIS APPLICATION; (2) THAT THE INFORMATION IS CORRECT; (3) THAT HE/SHE WILL COMPLY WITH ALL REGULATIONS OF HOWARD COUNTY WHICH ARE APPLICABLE THERETO; (4) THAT HE/SHE WILL PERFORM NO WORK ON THE ABOVE REFERENCED PROPERTY NOT SPECIFICALLY DESCRIBED IN THIS APPLICATION; (5) THAT HE/SHE GRANTS COUNTY OFFICIALS THE RIGHT TO ENTER ONTO THIS PROPERTY FOR THE PURPOSE OF INSPECTING THE WORK PERMITTED AND POSTING NOTICES.

Dwight F. Prunk
 Applicant's Signature
Dwight F. Prunk
 Title/Company

DWIGHT F. PRUNK
 Print Name
1-31-2006
 Date

Checks payable to: **DIRECTOR OF FINANCE OF HOWARD COUNTY**
 ** PLEASE WRITE NEATLY AND LEGIBLY. **
- FOR OFFICE USE ONLY -

AGENCY	DATE	SIGNATURE APPROVAL	DPZ SETBACK INFORMATION	PROPERTY ID#:
Land Development, DPZ			Front: _____	Filing fee \$ _____
State Highways			Rear: _____	Permit fee \$ _____
Building Official			Side: _____	Excise tax \$ _____
Dev. Engineering, DPZ	<u>12/9/06</u>	<u>[Signature]</u>	Side St.: _____	Add'l per. fee \$ _____
Health	<u>12/9/06</u>	<u>[Signature]</u>	All minimum setbacks met?	TOTAL FEES \$ _____
Fire Protection			YES <input type="checkbox"/> NO <input type="checkbox"/>	Sub-total paid \$ _____
Is Sediment Control approval required prior to issuance?			Is Entrance Permit required?	Balance due \$ _____
YES <input type="checkbox"/> NO <input type="checkbox"/>			YES <input type="checkbox"/> NO <input type="checkbox"/>	Check # _____
CONTINGENCY CONSTRUCTION START: <input type="checkbox"/>			Historic District?	Validation # _____
ONE STOP SHOP: <input type="checkbox"/>			YES <input type="checkbox"/> NO <input type="checkbox"/>	
Distribution of Copies:	White: Building Official	Green: LDD, DPZ	Lot Coverage for NewTown Zone _____	Accepted by _____
			SDP/Red-line approval date _____	
			Yellow: DED, DPZ	
			Pink: Health	
			Gold: SHA	

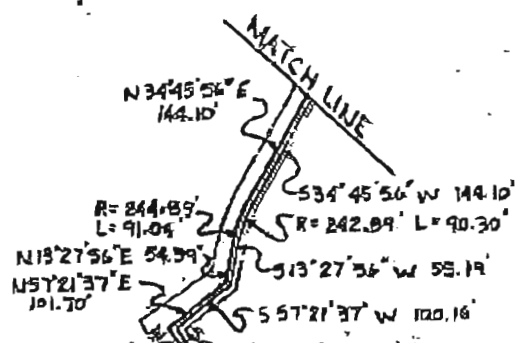

GLENELG MANOR COUNTRY SCHOOL
LIBER 448 FOLIO 78

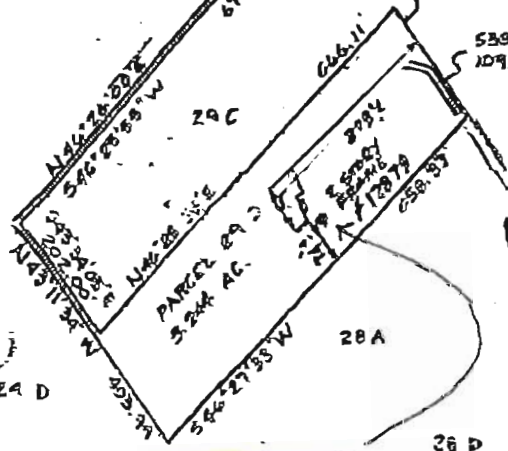
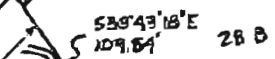
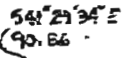

Tank location
See Amendment
Page 3

ROAD EASEMENT
TER. 1550 FOLIO 534

*OK
2/9/06
SF*

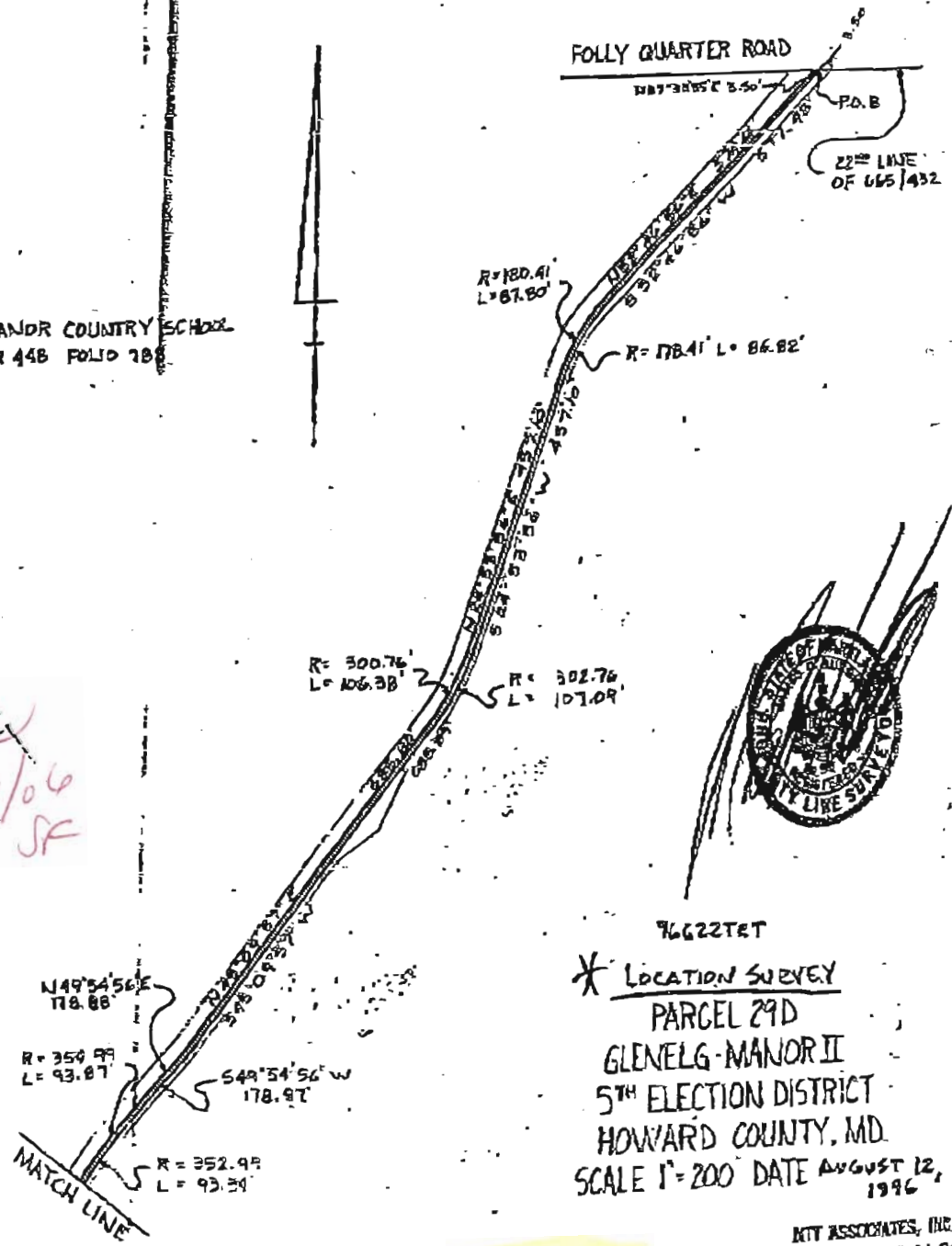

FOLLY QUARTER ROAD
22ND LINE OF 665/432



76622TET
* LOCATION SURVEY
PARCEL 29D
GLENELG-MANOR II
5TH ELECTION DISTRICT
HOWARD COUNTY, MD.
SCALE 1"=200' DATE AUGUST 12, 1996

JAN. 11. 2006 . 10: 08AM

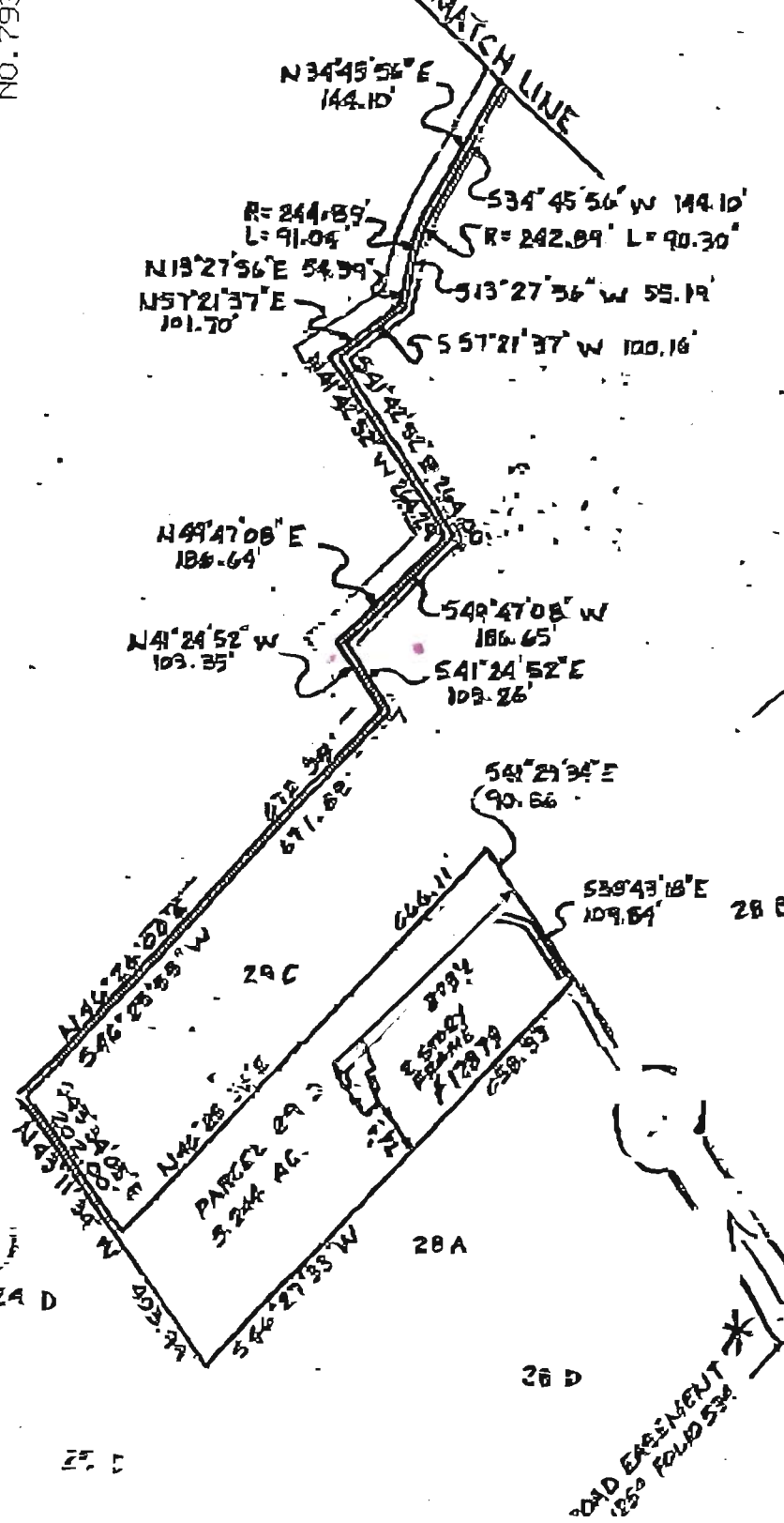

GLENELG MANOR COUNTRY SCHOOL
LIBER 448 FOLIO 108

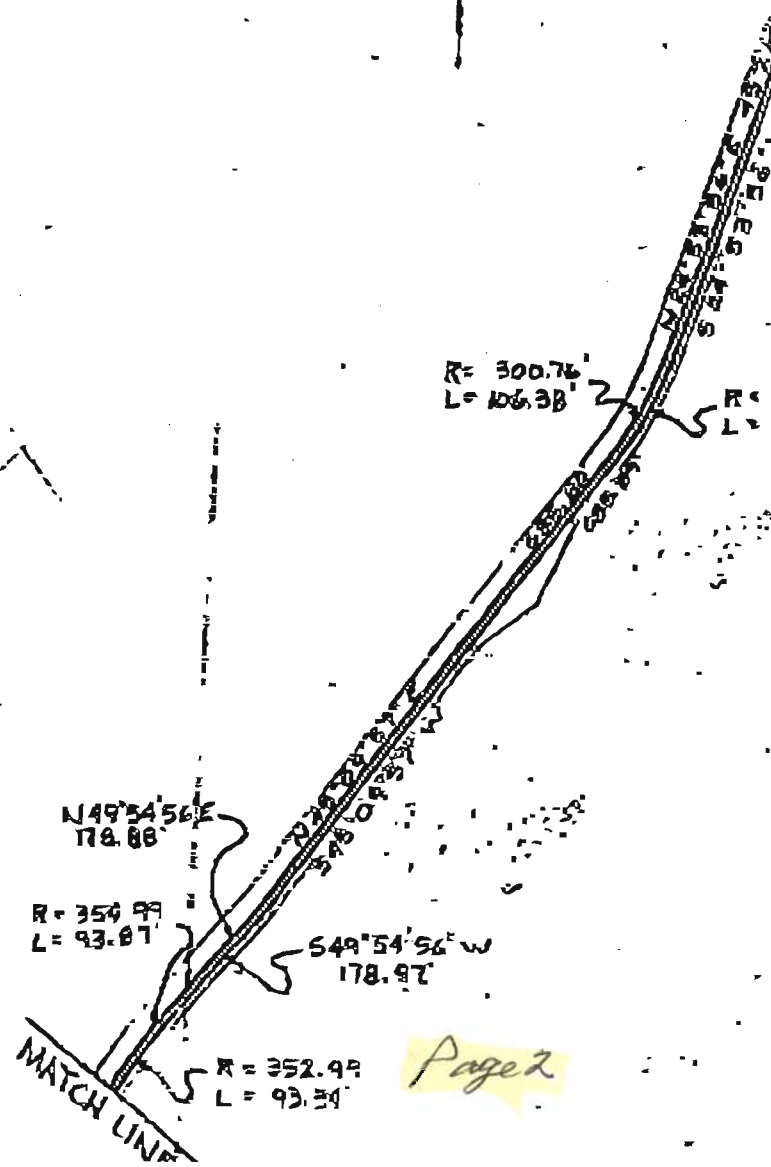

Tank is
12' from left front
corner of house
69' from property line

541°29'34"E
90.66

538°43'18"E
109.84'

28 B

26 C

N49°54'56"
178.88'

R = 354.99
L = 93.87'

MATCH LINE

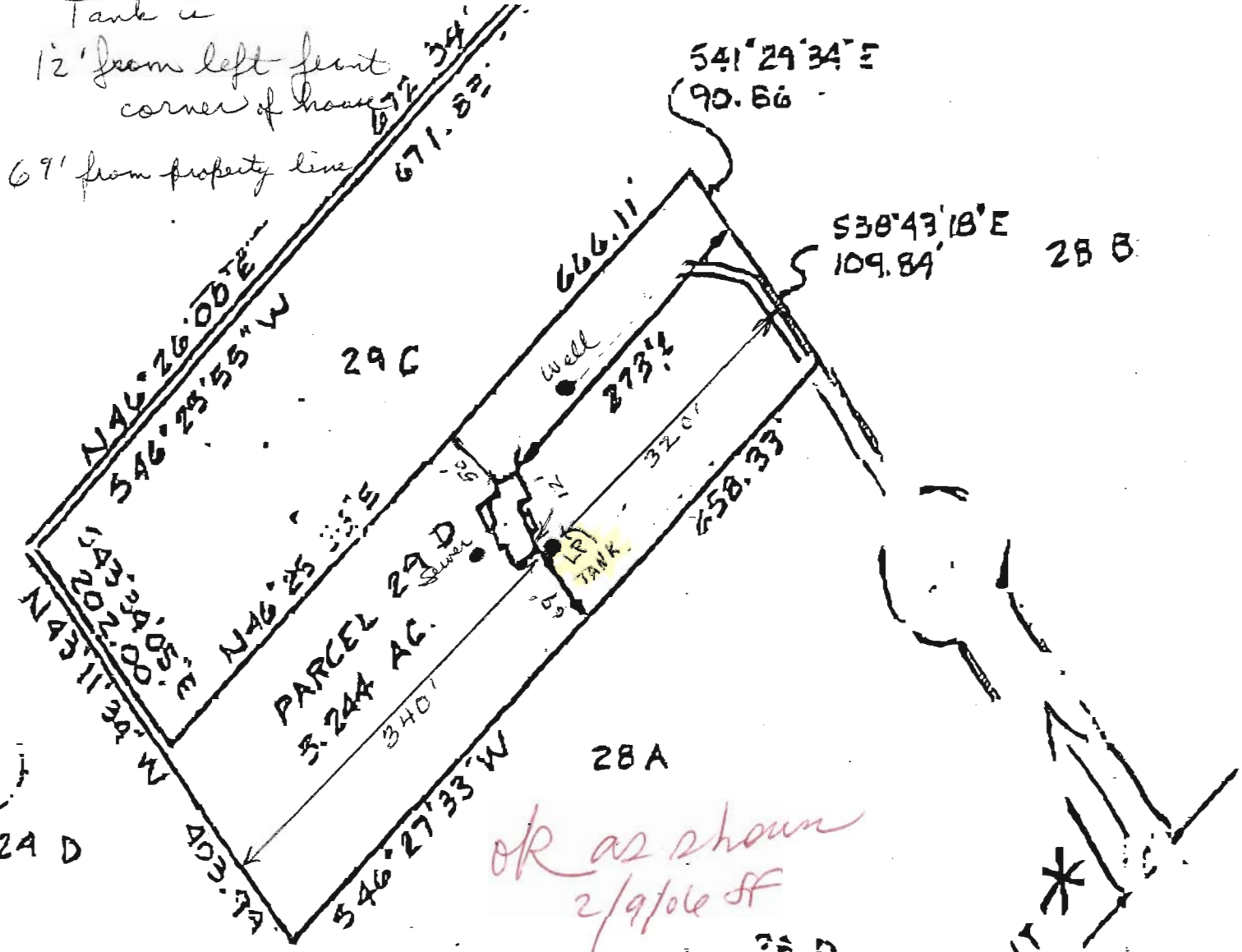

*OK as shown
2/9/06 SF*

28 D

28 C

10' ROAD EASEMENT
TER 1250 FOLIO 534