

6/28/01 6/29/01 - PM
Layout
11-12

pump test

Needs House Connection
Made Pump Test

ISSUE DATE: 6/6/2001

P 515276A

APPROVAL DATE: 11/5/01

A 59282-B

PERMIT INDEXED

ON-SITE SEWAGE DISPOSAL SYSTEM HOWARD COUNTY HEALTH DEPARTMENT BUREAU OF ENVIRONMENTAL HEALTH

03-283631

Fogles Septic Clean, Inc IS PERMITTED TO INSTALL ALTER

ADDRESS: 580 Obrecht Road, Sykesville, MD PHONE NUMBER: 410-795-5670

SUBDIVISION: King's Gift LOT NUMBER: 54

ADDRESS: 11678 Frederick Road PROPERTY OWNER: Richard Dohler J. PATEL

SEPTIC TANK CAPACITY (GALLONS): 1250 (Topseam)

PUMP CHAMBER CAPACITY (GALLONS): N/A 1250 (Topseam)

NUMBER OF BEDROOMS: 4

SQUARE FEET PER BEDROOM: 210

LINEAR FEET OF TRENCH REQUIRED: 280

TRENCHES:	Trench to be 3.0 feet wide. Inlet 2.0 feet below original grade. Bottom maximum depth 4.0 feet below original grade. Effective area begins at 4.0 feet below original grade. 2.0 feet of stone below distribution pipe.
LOCATION:	Starting from the intersection of the 384.07' and 90.00' lot lines, place the distribution box 135' down the 384.07' lot line and 10' off this same lot line. Run (3) 90'-trenches on contour away from house.
NOTES:	

PLANS APPROVED: MER 5/17/01 OK (BB) DATE: 5/01/01

- NOTE: PERMIT VOID AFTER 2 YEARS
- NOTE: CONTRACTOR RESPONSIBLE FOR SCHEDULING A PRE-CONSTRUCTION INSPECTION FOR ALL INSTALLATIONS
- NOTE: WATERTIGHT SEPTIC TANKS REQUIRED
- NOTE: ALL PARTS OF SEPTIC SYSTEM SHALL BE 100 FEET FROM ANY WATER WELL
- NOTE: MANHOLE RISERS REQUIRED ON ALL SEPTIC TANKS AND PUMP CHAMBERS

NEITHER THE HOWARD COUNTY COUNCIL NOR THE HEALTH DEPARTMENT IS RESPONSIBLE FOR THE SUCCESSFUL OPERATION OF ANY SYSTEM PERMITTEE RESPONSIBLE FOR OBTAINING FINAL APPROVAL ON THIS PERMIT CALL 410-313-2640 FOR INSPECTION OF SEPTIC SYSTEM

**BUILDING PERMIT SIGNED
AND RETURNED**

4/3/03 B00141040 INGROUND POOL
4/10/03 B00141181 2 DECKS

P 515276A

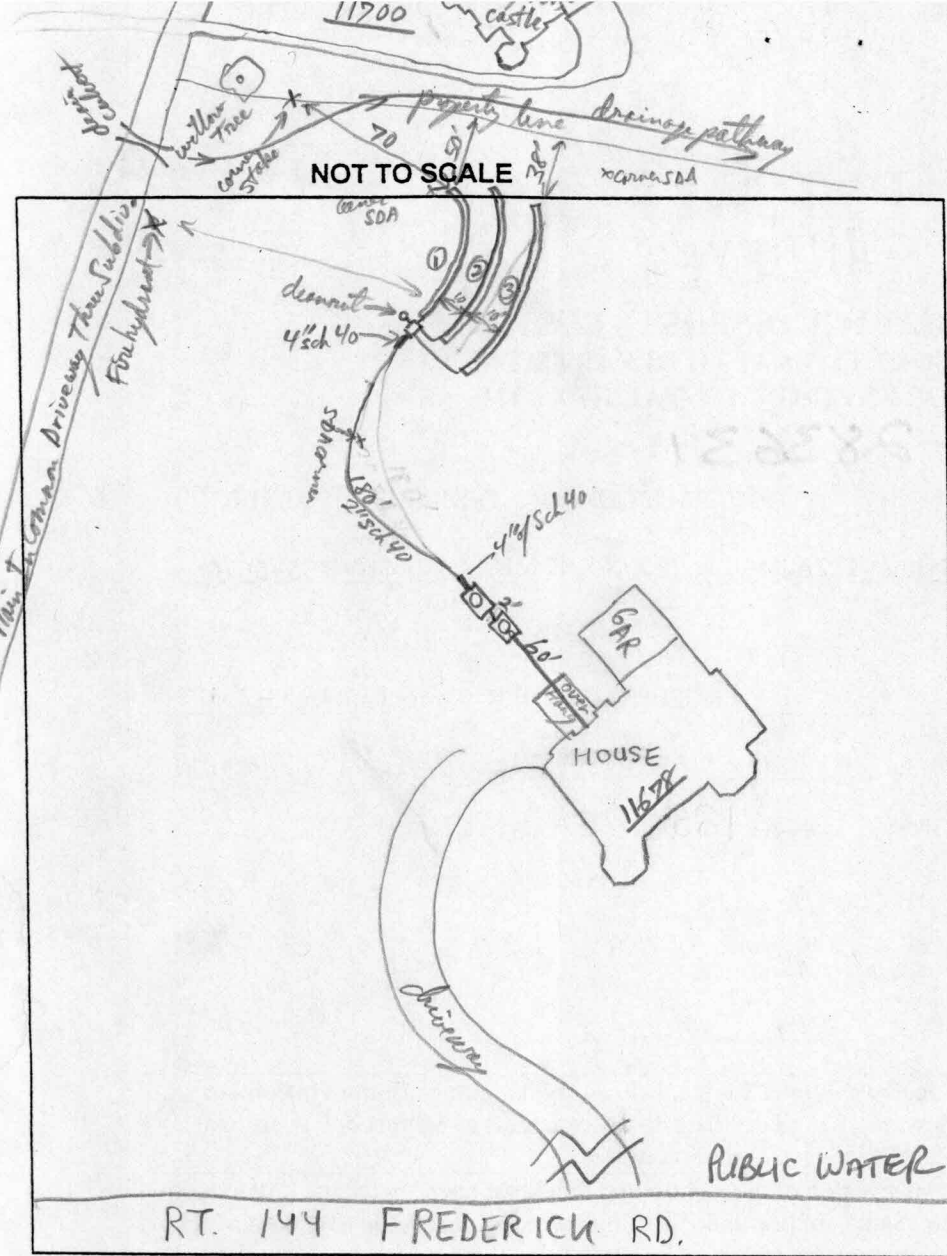

TRENCH DATA	
TRENCH WIDTH	3'
TRENCH INLET DEPTH	2'
TRENCH BOTTOM DEPTH	4'
DEPTH OF STONE	2
NUMBER OF TRENCHES	3
TOTAL TRENCH LENGTH	284 LF
ABSORBENT AREA	①-93' ②-94' ③-97' 852 ft ²
DISTRIBUTION BOX LEVEL	✓
BAFFLE IN DISTRIBUTION BOX	✓
MONITORING PIPE	ON D-BOX

SEPTIC TANK DATA	
SEPTIC TANK	1250 TS GALLONS
MANHOLE RISER	(27" riser) ✓
6 INCH INSPECTION PORT	✓
PUMP CHAMBER DATA	
PUMP CHAMBER GALLONS	1250 TS
MANHOLE RISER	(20" riser) ✓
ALARM	Operational
PUMP PERFORMANCE TEST	OK

PRE-CONSTRUCTION INSPECTION: 6/28/01-OK TO PROCEED PER PLAN - (SRV)

INSPECTION COMMENTS: Needs House Connection, ST + PC set OK & correct "T" Baffles.
 pressure line, dest box, trenches all OK to cover. Needs House Connection + Pump Test R/P cables, 4/29/01
 11/8/01 Alarms & Pump Test OK (SRV)
 HOUSE CONNECTION VERIFIED

INSPECTOR [Signature] DATE SYSTEM APPROVED 8/8/01

BUILDING PERMIT SIGNED
 AND RETURNED

GENERAL NOTES:

- 1) THIS PLAT IS PREPARED FOR THE BENEFIT OF THE CLIENT SIGNING THE HOUSE LOCATION SURVEY APPROVAL FORM INsofar AS IT IS REQUIRED BY A LENDER OR TITLE INSURANCE COMPANY OR ITS AGENTS IN CONNECTION WITH THE CONTEMPLATED TRANSFER, FINANCING OR RE-FINANCING. UNLESS INDICATED AS BEING A BOUNDARY SURVEY, THIS PLAT IS NOT INTENDED FOR USE IN THE ESTABLISHMENT OF PROPERTY LINES AND IS NOT TO BE RELIED UPON FOR THE ESTABLISHMENT OR LOCATIONS OF FENCES, GARAGES, BUILDINGS OR OTHER EXISTING OR FUTURE IMPROVEMENTS. AS A RESULT, THIS PLAT DOES NOT PROVIDE FOR ACCURATE IDENTIFICATION OF PROPERTY LINE, BUT SUCH IDENTIFICATION MAY NOT BE REQUIRED FOR THE TRANSFER OF TITLE OR SECURING FINANCING OR RE-FINANCING.
- 2) SUBJECT PROPERTY IS SHOWN IN ZONE C ON THE NATIONAL FLOOD INSURANCE PROGRAM FLOOD INSURANCE RATE MAP OF HOWARD COUNTY, MARYLAND, COMMUNITY PANEL No. 240044 0016 B, EFFECTIVE DATE: DEC. 4, 1986.
- 3) THE OFFSETS FROM BUILDING LINE TO PROPERTY LINE AS SHOWN ON THE PLAT HEREON ARE TO AN ACCURACY OF 1' PLUS OR MINUS (±).

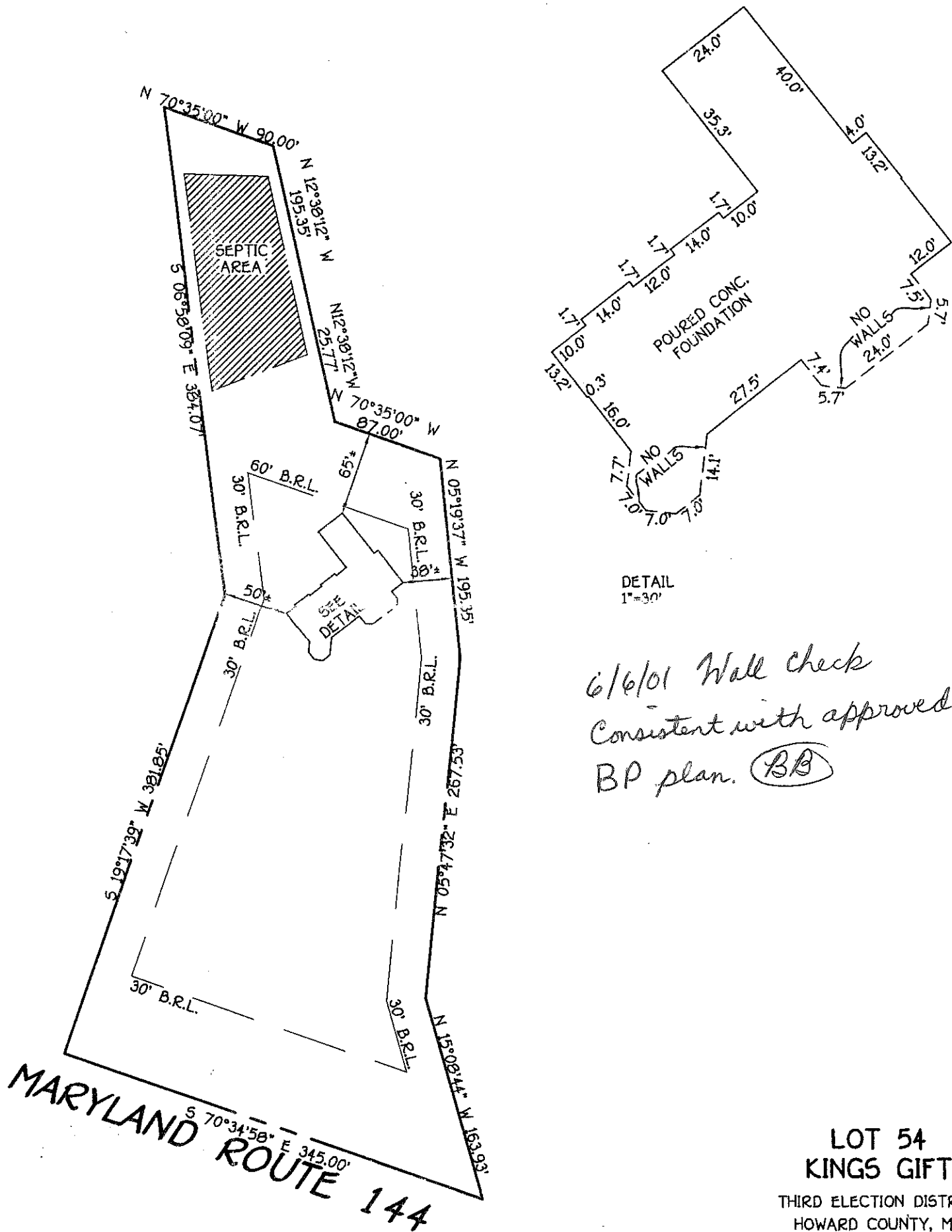

*6/6/01 Wall check
Consistent with approved
BP plan. (BB)*

B.R.L. = BUILDING RESTRICTION LINE
TOP OF FOUNDATION ELEV.

**LOT 54
KINGS GIFT**
THIRD ELECTION DISTRICT
HOWARD COUNTY, MD.
SCALE 1" = 40'
DEED REF. LIBER 4291 FOLIO 0515

FISHER, COLLINS & CARTER, INC.
CIVIL ENGINEERING CONSULTANTS & LAND SURVEYORS
CENTENNIAL SQUARE OFFICE PARK - 10272 BALTIMORE NATIONAL PIKE
ELLCOTT CITY, MARYLAND 21042
(410) 461 - 2855

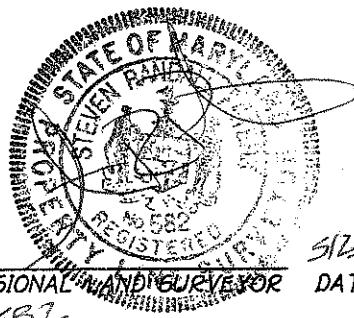

PROFESSIONAL SURVEYOR DATE 5/23/01
REG. # 582

**HOUSE LOCATION
DRAWING**

FOUNDATION LOCATION: 5/22/01
FINAL LOCATION: _____
BOUNDARY SURVEY: _____

SCALE: 1" = 100'
DATE: 5/23/01
DRAWN BY: T.P.F.
CHECKED BY: S.R.P.
PROJECT No.: 61615