

LAYOUT 2/8/07 INSP 4 _____
INSP 2 2/9/07 INSP 5 _____
INSP 3 _____ INSP 6 _____

ISSUE DATE: 2/5/07

APPROVAL DATE: 2/12/07

PERMIT

INDEXED

TAX ID # 05-441501

ON-SITE SEWAGE DISPOSAL SYSTEM HOWARD COUNTY HEALTH DEPARTMENT BUREAU OF ENVIRONMENTAL HEALTH

P 526223

A 515042-F

Fogles Septic Clean, Inc IS PERMITTED TO INSTALL ALTER

ADDRESS: 580 Obrecht Road, Sykesville PHONE NUMBER: 410-795-5670

SUBDIVISION: Benedict Farm - Homewood Crossing LOT NUMBER: 20

ADDRESS: 11539 Fox River Drive PROPERTY OWNER: Toll MD III, LP

SEPTIC TANK CAPACITY (GALLONS): 1250 OUTLET BAFFLE FILTER REQUIRED

PUMP CHAMBER CAPACITY (GALLONS): N/A COMPARTMENTED TANK REQUIRED

NUMBER OF BEDROOMS: 4

SQUARE FEET PER BEDROOM: 180

LINEAR FEET OF TRENCH REQUIRED: 150

TRENCHES:	Trench to be 3.0 feet wide. Inlet 3.5 feet below original grade. Bottom maximum depth 6.5 feet below original grade. Effective area begins at 4.5 feet below original grade. 3.0 feet of stone below distribution pipe.
LOCATION:	
NOTES:	Septic needs to be 20' from house. Layout septic prior to inspection. A cleanout is needed on line between tank and distribution box.

PLANS APPROVED: Ashley Trump/Sara Fegel DATE: 10/30/2006

- NOTE: PERMIT VOID AFTER 2 YEARS
- NOTE: CONTRACTOR RESPONSIBLE FOR SCHEDULING A PRE-CONSTRUCTION INSPECTION FOR ALL INSTALLATIONS
- NOTE: WATERTIGHT SEPTIC TANKS REQUIRED
- NOTE: ALL PARTS OF SEPTIC SYSTEM SHALL BE 100 FEET FROM ANY WATER WELL
- NOTE: MANHOLE RISERS REQUIRED ON ALL SEPTIC TANKS AND PUMP CHAMBERS UNLESS SPECIFICALLY AUTHORIZED

NEITHER THE HOWARD COUNTY COUNCIL NOR THE HEALTH DEPARTMENT IS RESPONSIBLE FOR THE SUCCESSFUL OPERATION OF ANY SYSTEM PERMITTEE RESPONSIBLE FOR OBTAINING FINAL APPROVAL ON THIS PERMIT CALL 410-313-1771 FOR INSPECTION OF SEPTIC SYSTEM

HO-94-4165
NOT TO SCALE

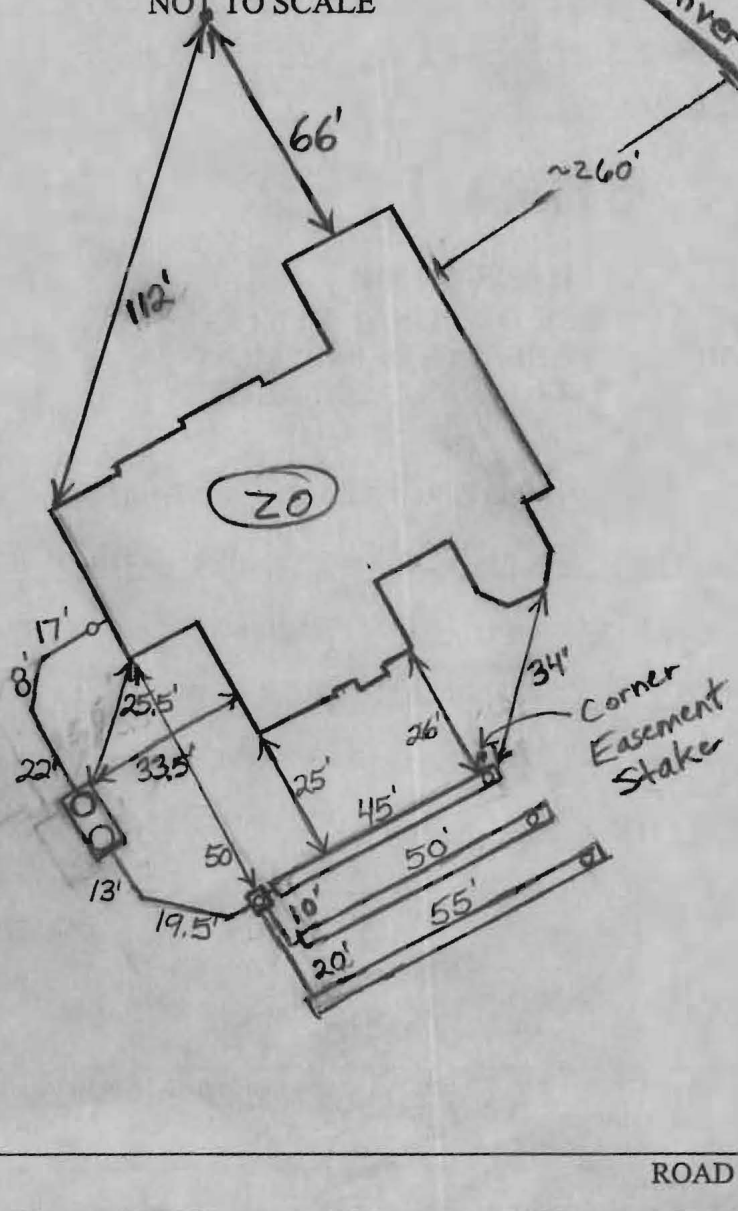

Fox River D.C.

TRENCH/DRAINFIELD DATA		
WIDTH	INLET	BOTTOM
3'	3.5'	6.5'
NUMBER OF TRENCHES		3
TOTAL LENGTH		150'
ABSORPTION AREA		450+Sidewalk
DISTRIBUTION BOX LEVEL		Leveler
DISTRIBUTION BOX BAFFLE		Yes
DISTRIBUTION BOX PORT		Yes

SEPTIC TANK DATA	
SEPTIC TANK 1 LEVEL	Yes
CAPACITY	1500 GAL
SEAM LOC	Top
TANK LID DEPTH	0.5-2
BAFFLES	Yes
BAFFLE FILTER	No
MANHOLE LOC	Front/Rear
6" PORT LOC	None
WATERTIGHT TEST	No
SEPTIC TANK 2 LEVEL	N/A
CAPACITY	GAL
SEAM LOC	
TANK LID DEPTH	
BAFFLES	
BAFFLE FILTER	
MANHOLE LOC	
6" PORT LOC	
WATERTIGHT TEST	

PRE-CONSTRUCTION 2/8/07 Set the distribution box near the top middle of the easement and install a 45, 50 and 55' trench
 INSTALLATION Towards the abandoned part of the septic area (PB)
 2/9/07 Tank set (PB) 2/12/07 Told installer to put levelers in distribution box. Everything else finished. O.K. to backfill. Easement stake at end of top trench, may be slightly mislocated.
 (PB)

P.P. 1

