

# APPLICATION

PERCOLATION TESTING

A 515042

P \_\_\_\_\_

HOWARD COUNTY HEALTH DEPARTMENT  
BUREAU OF ENVIRONMENTAL HEALTH  
3525-H ELLICOTT MILLS DRIVE/ELLICOTT CITY, MARYLAND 21043  
TELEPHONE: 313-2640

DISTRICT \_\_\_\_\_

DATE 4-13-01

TO: THE COUNTY HEALTH OFFICER  
ELLICOTT CITY, MARYLAND

I HEREBY APPLY FOR THE NECESSARY TEST PRIOR TO APPLICATION FOR PERMIT TO CONSTRUCT (OR RECONSTRUCT) A SEWAGE DISPOSAL SYSTEM.

PROPERTY OWNER Natalie Ziegler

ADDRESS 11352 Homewood Rd. PHONE 410 740-6880

AGENT OR PROSPECTIVE BUYER \_\_\_\_\_

ADDRESS \_\_\_\_\_ PHONE \_\_\_\_\_

PROPERTY LOCATION:

SUBDIVISION Benedict Farm LOT NO. \_\_\_\_\_

ROAD AND DESCRIPTION Rt 108 + Homewood Rd.

TAX MAP 29 PARCEL # 93/229

SIZE OF LOT 3.10 acres +/- TYPE BLDG. \_\_\_\_\_  
(SINGLE FAMILY DWELLING OR COMMERCIAL)

THE SYSTEM INSTALLED UNDER THIS APPLICATION IS ACCEPTABLE ONLY UNTIL PUBLIC FACILITIES BECOME AVAILABLE. I FULLY UNDERSTAND THE FEE CONNECTED WITH THE FILING OF THIS PERC TEST APPLICATION IS NON-REFUNDABLE UNDER ANY CIRCUMSTANCES. I ALSO AGREE TO COMPLY WITH ALL M.O.S.H.A. REQUIREMENTS IN TESTING THIS LOT.

Natalie Ziegler  
(SIGNATURE OF APPLICANT)

APPROVED BY \_\_\_\_\_ FOR \_\_\_\_\_ DATE \_\_\_\_\_

DISAPPROVED BY \_\_\_\_\_ FOR \_\_\_\_\_ DATE \_\_\_\_\_

HOLD PENDING FURTHER TESTS \_\_\_\_\_

REASONS FOR REJECTION OR HOLDING \_\_\_\_\_

PERCOLATION TEST PLAT/PRELIMINARY PLAT - TITLE OR I.D. # \_\_\_\_\_ DATE \_\_\_\_\_

SITE DEVELOPMENT PLAN/FINAL PLAT - TITLE OR I.D. # \_\_\_\_\_ DATE \_\_\_\_\_

# THIS IS NOT A PERMIT

COUNTY #

SOIL PROFILE

0' 648C  
 1' topsoil  
 red brn cl lrh  
 4' med br si mica  
 lm  
 10% rock  
 13.5'

SOIL PROFILE

0'

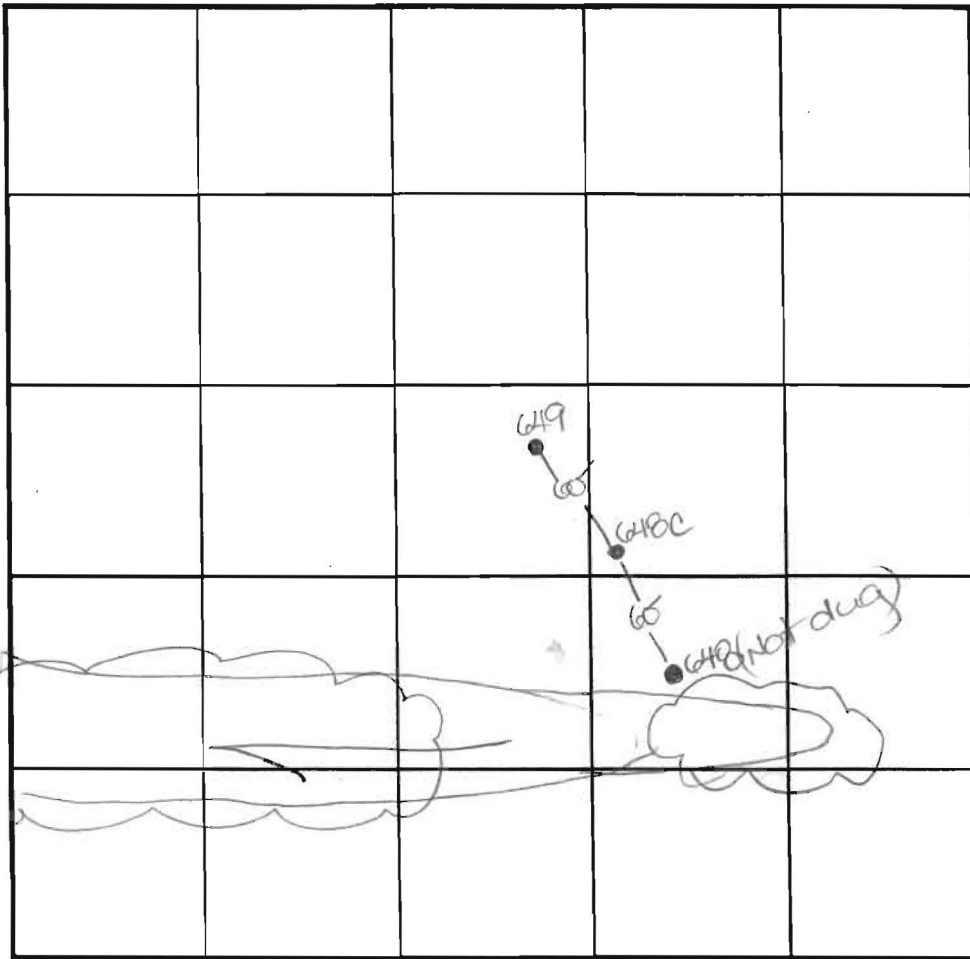

INDICATE NORTH - NAME ADJOINING ROADWAY AS BASE LINE.

DATE	TEST NO.	DEPTH	PRE-WET		TEST - 1" DROP		TIME
			START	STOP	START	STOP	
6-14-0	648C	5.5' S	10:46	10:48	10:48	10:51	3
		13.5' D	visual	-sec	profile		OK

REMARKS

TYPE OF SOIL D/C DUE TO DROUGHT CONDITIONS,  
 TESTED BY D/C APPROVABLE HOLES MUST HAVE 8  
 TRENCH DESIGN DATA: FEET FROM OBSERVED  
 INLET DEPTH \_\_\_\_\_ GROUNDWATER TO BOTTOM OF  
 PROPOSED SEPTIC SYSTEM

SO PRESENT M. Johnson & crew  
Owners  
 TRENCH WIDTH \_\_\_\_\_  
 \_\_\_\_\_  
 \_\_\_\_\_ FT/BEDROOM

# APPLICATION

PERCOLATION TESTING

A 515042

P \_\_\_\_\_

HOWARD COUNTY HEALTH DEPARTMENT  
BUREAU OF ENVIRONMENTAL HEALTH  
3525-H ELLICOTT MILLS DRIVE/ELLICOTT CITY, MARYLAND 21043  
TELEPHONE: 313-2640

DISTRICT \_\_\_\_\_

DATE \_\_\_\_\_

TO: THE COUNTY HEALTH OFFICER  
ELLICOTT CITY, MARYLAND

I HEREBY APPLY FOR THE NECESSARY TEST PRIOR TO APPLICATION FOR PERMIT TO CONSTRUCT (OR RECONSTRUCT) A SEWAGE DISPOSAL SYSTEM.

PROPERTY OWNER \_\_\_\_\_

ADDRESS \_\_\_\_\_ PHONE \_\_\_\_\_

AGENT OR PROSPECTIVE BUYER \_\_\_\_\_

ADDRESS \_\_\_\_\_ PHONE \_\_\_\_\_

PROPERTY LOCATION:

SUBDIVISION Benedict Farm LOT NO. \_\_\_\_\_

ROAD AND DESCRIPTION \_\_\_\_\_

TAX MAP \_\_\_\_\_ PARCEL # \_\_\_\_\_

SIZE OF LOT \_\_\_\_\_ TYPE BLDG. \_\_\_\_\_  
(SINGLE FAMILY DWELLING OR COMMERCIAL)

THE SYSTEM INSTALLED UNDER THIS APPLICATION IS ACCEPTABLE ONLY UNTIL PUBLIC FACILITIES BECOME AVAILABLE. I FULLY UNDERSTAND THE FEE CONNECTED WITH THE FILING OF THIS PERC TEST APPLICATION IS NON-REFUNDABLE UNDER ANY CIRCUMSTANCES. I ALSO AGREE TO COMPLY WITH ALL M.O.S.H.A. REQUIREMENTS IN TESTING THIS LOT.

(SIGNATURE OF APPLICANT)

APPROVED BY \_\_\_\_\_ FOR \_\_\_\_\_ DATE \_\_\_\_\_

DISAPPROVED BY \_\_\_\_\_ FOR \_\_\_\_\_ DATE \_\_\_\_\_

HOLD PENDING FURTHER TESTS \_\_\_\_\_

REASONS FOR REJECTION OR HOLDING \_\_\_\_\_

PERCOLATION TEST PLAT/PRELIMINARY PLAT - TITLE OR I.D. # \_\_\_\_\_ DATE \_\_\_\_\_

SITE DEVELOPMENT PLAN/FINAL PLAT - TITLE OR I.D. # \_\_\_\_\_ DATE \_\_\_\_\_

# THIS IS NOT A PERMIT

COUNTY #

SOIL PROFILE

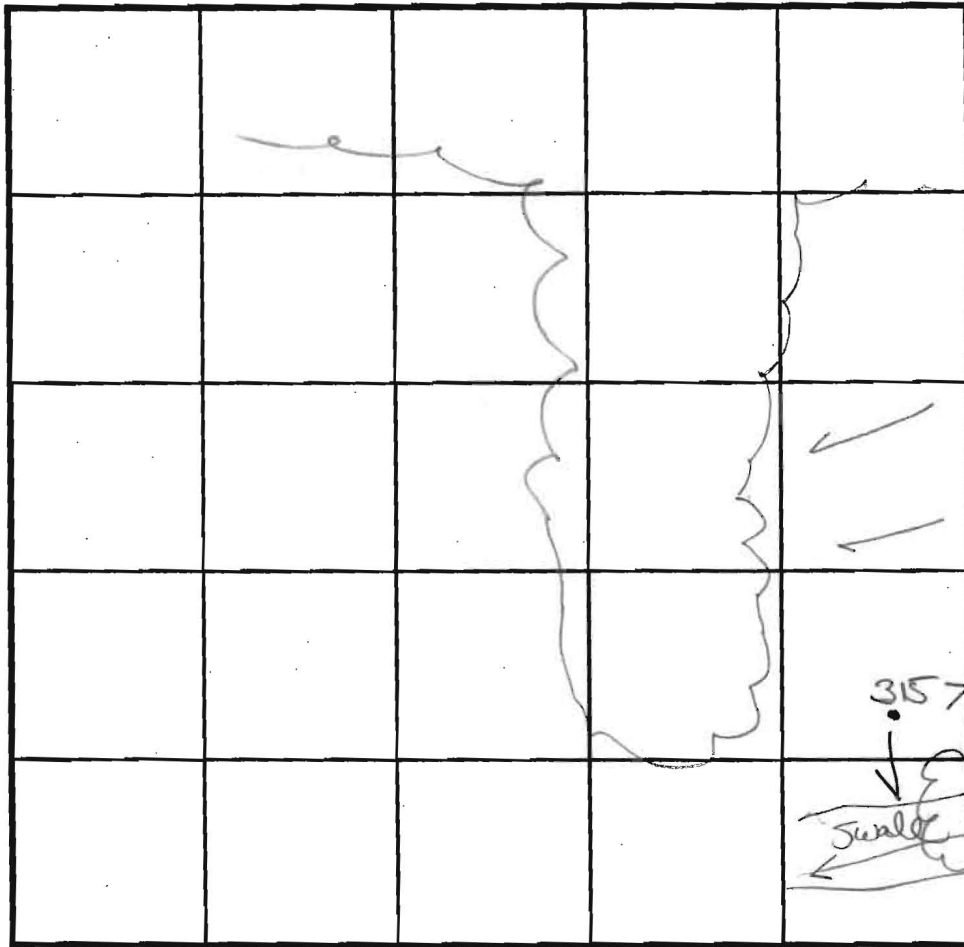

SOIL PROFILE

0' 315  
 4 1/2' J.S.  
 org  
 DK brn  
 CLM  
 6'  
 brn  
 tan  
 Sa Lm  
 Rock 15-25%  
 14' Bottom

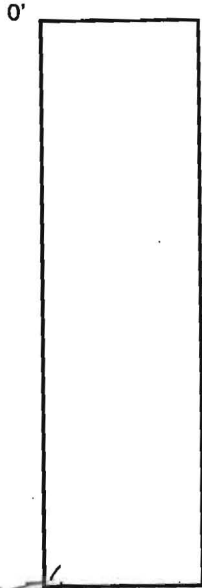

INDICATE NORTH - NAME ADJOINING ROADWAY AS BASE LINE.

DATE	TEST NO.	DEPTH	PRE-WET		TEST - 1" DROP		TIME
			START	STOP	START	STOP	
8-31-01	<del>315</del>	6 1/2' S	11:10	11:15	11:15	11:23	8 min
	P	14' D	—————→				Pass

REMARKS LOT 32 HOLES PER PLAN

TYPE OF SOIL \_\_\_\_\_

TESTED BY Goedeking ALSO PRESENT Chuck C  
Mike Sa crew

TRENCH DESIGN DATA: AVERAGE PERCOLATION TIME \_\_\_\_\_ TRENCH WIDTH \_\_\_\_\_

INLET DEPTH \_\_\_\_\_ MAXIMUM BOTTOM DEPTH \_\_\_\_\_ SQ. FT./BEDROOM \_\_\_\_\_

COUNTY #

SOIL PROFILE

649 / 650

0' topsoil  
 1' med org  
 brn  
 cl lm  
 4.5' org beig  
 sa mica  
 lm  
 10-15%  
 rock  
 14'4"

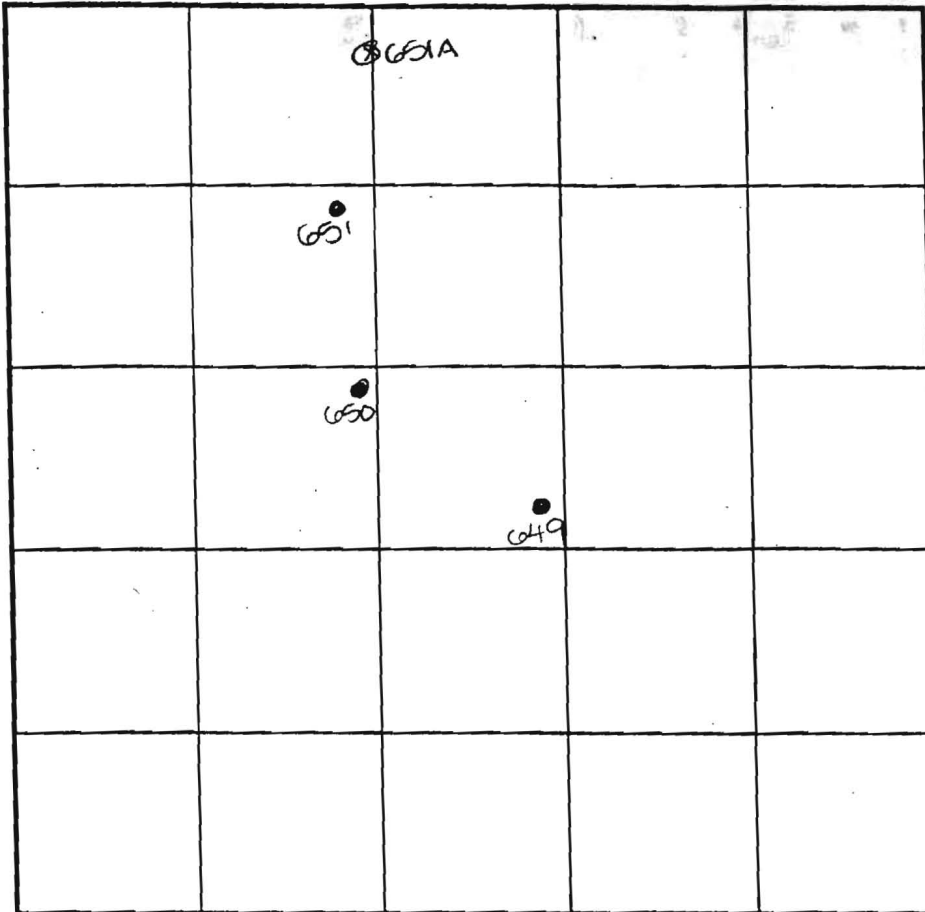

SOIL PROFILE

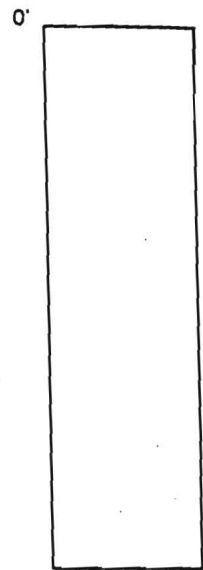

0' 651  
 1' topsoil  
 4' org brn  
 cl lm  
 4.5' lt brn  
 sa mica  
 lm  
 14'5' 10% rock

INDICATE NORTH - NAME ADJOINING ROADWAY AS BASE LINE.

0' 651A  
 1' topsoil  
 4' brn  
 cl lm  
 15' med  
 org brn  
 sa mica  
 lm  
 10-15%  
 rock

DATE	TEST NO.	DEPTH	PRE-WET		TEST - 1" DROP		TIME
			START	STOP	START	STOP	
5-30-01	649	4.5' S	2:04	2:07	2:07	2:10	4
		14'4" D	Visual - see profile				OK
	650	4'8" S	2:06	2:30	2:30	little slow	OK
		14.0' D	Visual - see profile				OK
	651	4.5' S	2:10	2:13	2:13	2:17	4
		14.5' D	Visual - see profile				OK
	651A	4.5' S	2:20	2:20	2:20	2:22	2
		15.0' D	Visual - see profile				OK

REMARKS

TYPE OF SOIL \_\_\_\_\_ DUE TO DROUGHT CONDITIONS,  
 TESTED BY D/C APPROVABLE HOLES MUST HAVE 8  
 TRENCH DESIGN DA FEET FROM OBSERVED  
 INLET DEPTH \_\_\_\_\_ GROUNDWATER TO BOTTOM OF  
 PROPOSED SEPTIC SYSTEM

ALSO PRESENT M. Johnson & crew  
 Owners  
 TRENCH WIDTH \_\_\_\_\_  
 SQ. FT./BEDROOM \_\_\_\_\_

COUNTY #

SOIL PROFILE

0' (319)  
 Topsoil  
 Brn tan CLLM  
 4 1/2' SAP pocket  
 Micaeous SA LM  
 7' Lt brn beige  
 SAP @ 25-35%  
 13 1/2' Bottom

T.S. = Topsoil  
 ↓ = steep slope  
 ↘ = slight slope

HOLES PER PLAN

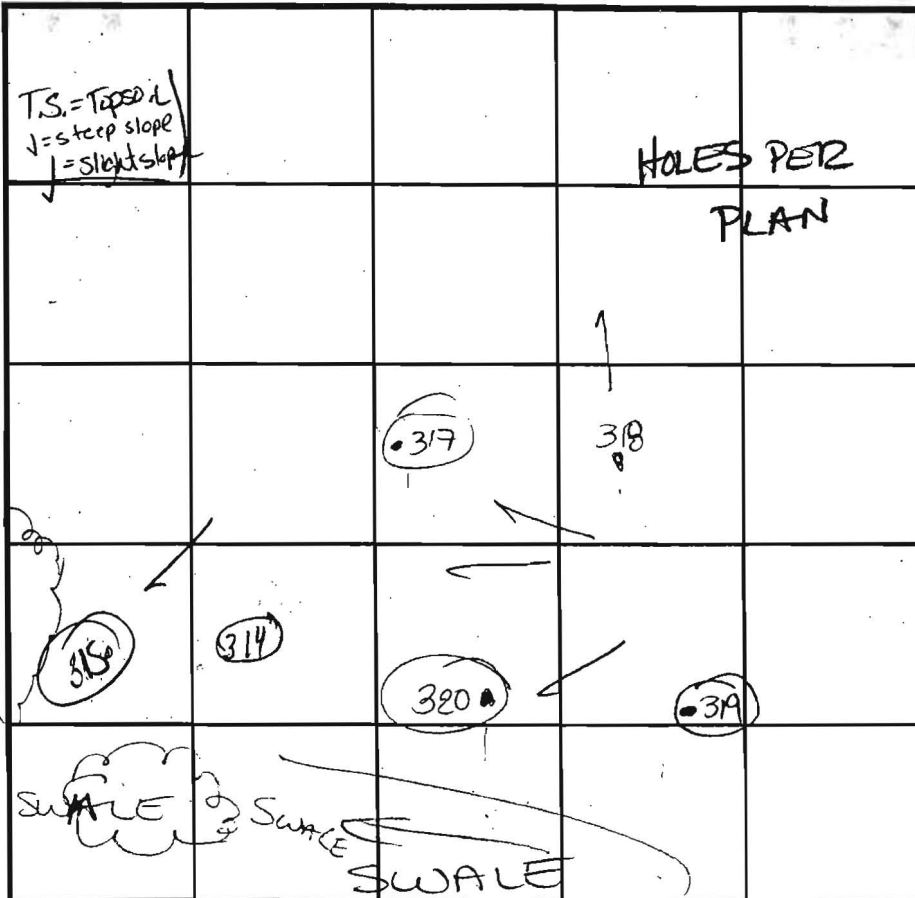

SOIL PROFILE

0' (317)  
 T.S.  
 4-6' Dk brn brn tan CLLM  
 5' Dk brn tan beige brn  
 Si LM  
 R. Frag ≤ 10%  
 14' Bottom

(318)  
 4-6" Topsoil  
 brn tan CLLM  
 3' beige brn off-white  
 Loam Rock Frag ≤ 10%  
 Bottom

W N E  
 S

INDICATE NORTH - NAME ADJOINING ROADWAY AS BASE LINE.

(314)  
 4-6" Topsoil  
 Rd Dense clay Loam  
 4-4 1/2" tan lb brn  
 Si LM Frag 5%  
 Bottom

DATE	TEST NO.	DEPTH	PRE-WET		TEST - 1" DROP		TIME
			START	STOP	START	STOP	
8-31-01	P 319	5' 8" S	10:28	10:35	10:35	11:05	30 min OK
		6.5' / 13 1/2"	11:19	1:30 min			2 min
		7.5' / 15"	1:50	1:52	1:52	1:57	1 min repair OK
	<del>318</del>	5 S	10:32	10:33	10:33	10:34	1 min OK
		5 S	10:36 <sup>30</sup>	10:37 <sup>40</sup>	10:37 <sup>40</sup>	10:38 <sup>45</sup>	1:15 OK
		13 D					PASS
	P 320	5 S	10:45 <sup>00</sup>	10:46 <sup>30</sup>	10:46 <sup>30</sup>	10:49 <sup>30</sup>	3 min
		13 1/2" D					PASS
	P 317	6.5'	10:48	10:49	10:49	10:52 <sup>30</sup>	2 1/2 min
		14 D					PASS
	P 314	5' 4" S	10:58	11:02	11:02	11:07	5 min
		13 1/2" D					PASS

(320)  
 4-6" Topsoil  
 rd brn dk beige dk brn CLLM  
 3 1/2" micaeous Si LM  
 Rock & Sap 20-30%  
 Bottom

REMARKS: \*319 - Percs on SAP SIDE intermittent layering of clay  
 TYPE OF SOIL: Goedeeking  
 TESTED BY: Goedeeking ALSO PRESENT: Chuck C, Mike Sacrew  
 TRENCH DESIGN DATA: AVERAGE PERCOLATION TIME: \_\_\_\_\_ TRENCH WIDTH: \_\_\_\_\_  
 INLET DEPTH: \_\_\_\_\_ MAXIMUM BOTTOM DEPTH: \_\_\_\_\_ SQ. FT./BEDROOM: \_\_\_\_\_

COUNTY #

SOIL PROFILE

649A

topsoil

red brn  
cl loam

3.5'

4'

lt brn  
si mica  
lm

15%+  
rock

15'

650A

topsoil

org red  
brn  
cl lm

4'

bdge  
si mica  
lm

15-20%  
rock

14 1/2"

650B

topsoil

dk  
red brn  
cl lm

4'

org brn  
si mica  
lm

15%  
rock

13'

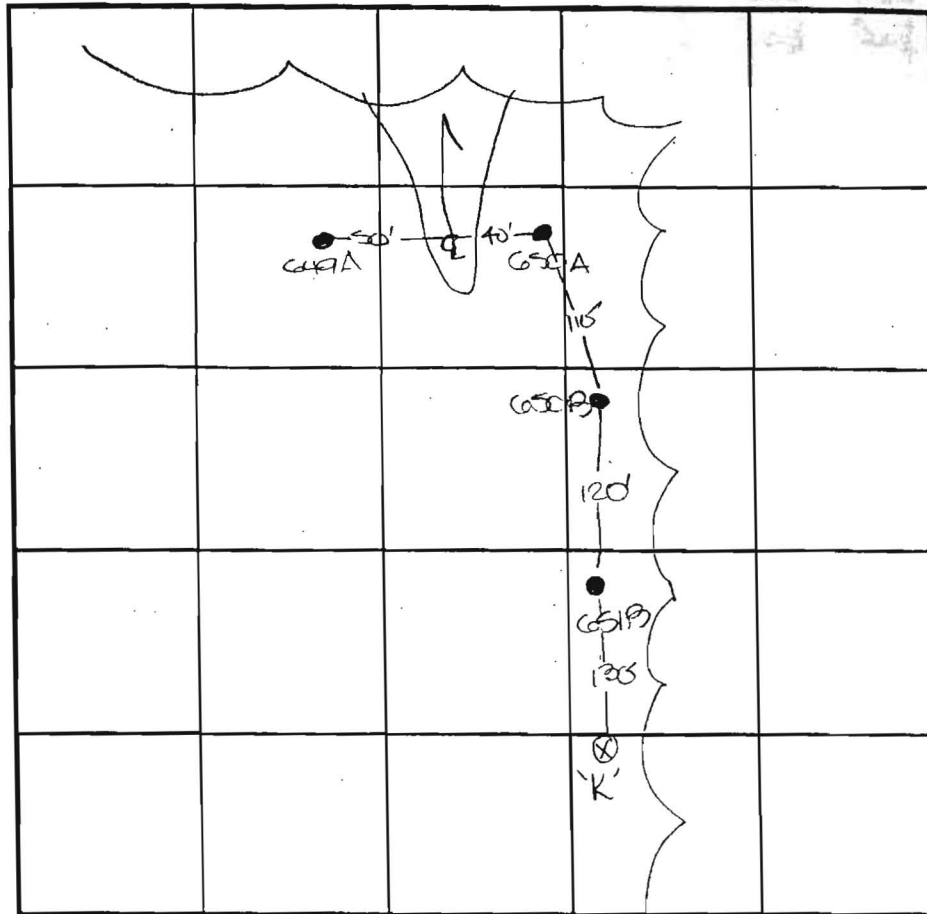

INDICATE NORTH - NAME ADJOINING ROADWAY AS BASE LINE.

SOIL PROFILE

651B

topsoil

red org  
brn  
cl lm

4'

org brn  
si mica  
lm

20%  
rock

13'

DATE	TEST NO.	DEPTH	PRE-WET		TEST - 1" DROP		TIME
			START	STOP	START	STOP	
6-12-01	649A	5.0'S	2:58 <sub>2</sub>	3:01 <sub>2</sub>	3:01 <sub>2</sub>	3:04 <sub>2</sub>	3
		15.0'D	visual	-see	profile		OK
	650A	5.0'S	3:02 <sub>2</sub>	3:04 <sub>2</sub>	3:04 <sub>2</sub>	3:06 <sub>2</sub>	2
		14 1/2'D	visual	-see	profile		OK
	650B	5.5'S	3:06 <sub>3</sub>	3:07 <sub>3</sub>	3:07 <sub>3</sub>	3:12 <sub>3</sub>	5
		13.0'D	visual	-see	profile		OK
	651B	5.0'S	3:16 <sub>3</sub>	3:18 <sub>3</sub>	3:18 <sub>3</sub>	3:25 <sub>3</sub>	7
		13.0'D	visual	-see	profile		OK

REMARKS NOT STARTED BY ENG

TYPE OF SOIL \_\_\_\_\_ DUE TO DROUGHT CONDITIONS,  
 TESTED BY DJC APPROVABLE HOLES MUST HAVE 8  
 TRENCH DESIGN DATA: A FEET FROM OBSERVED  
 INLET DEPTH \_\_\_\_\_ GROUNDWATER TO BOTTOM OF  
 PROPOSED SEPTIC SYSTEM

PRESENT M. Johnson & cre  
owners  
 TRENCH WIDTH \_\_\_\_\_  
 ) FT/BEDROOM \_\_\_\_\_

**NOTES:**

1. THE LOT SHOWN HEREON WAS RECORDED ON 12-13-05 AS PLAT NUMBER 17891. REFER TO THIS PLAT FOR LOT DIMENSIONS, LOT AREAS, ALL EASEMENTS AND BUILDING RESTRICTIONS.

2. THIS AREA DESIGNATES A PRIVATE SEWERAGE EASEMENT OF 10,000 SQUARE FEET AS REQUIRED BY THE STATE DEPARTMENT OF THE ENVIRONMENT FOR INDIVIDUAL SEWERAGE DISPOSAL. IMPROVEMENTS OF ANY NATURE IN THIS AREA IS RESTRICTED UNTIL PUBLIC SEWER IS AVAILABLE. THIS EASEMENT SHALL BECOME NULL AND VOID UPON CONNECTION TO A PUBLIC SEWERAGE SYSTEM. THE COUNTY HEALTH OFFICER SHALL HAVE THE AUTHORITY TO GRANT ADJUSTMENTS TO THE PRIVATE SEWERAGE EASEMENT. RECORDATION OF A MODIFIED SEWERAGE EASEMENT PLAT SHALL NOT BE NECESSARY.

3. THE EXISTING WELL (TAG NO. HO-94-4165) SHOWN ON THIS PLAN HAS BEEN FIELD LOCATED BY BENCHMARK ENGINEERING, INC. ON 6-7-2006 AND IS ACCURATELY SHOWN.

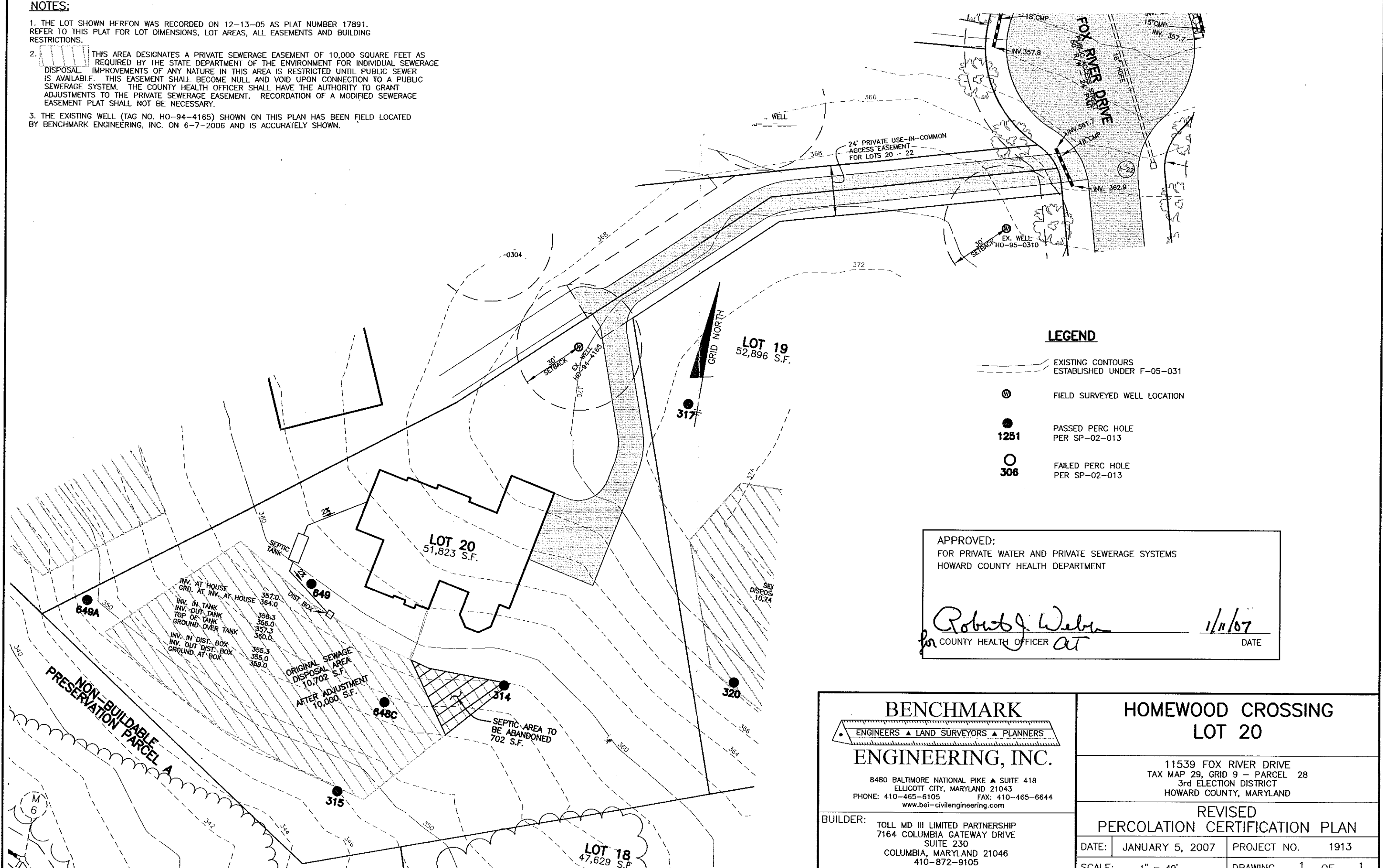

**LEGEND**

- EXISTING CONTOURS ESTABLISHED UNDER F-05-031
- FIELD SURVEYED WELL LOCATION
- PASSED PERC HOLE PER SP-02-013  
**1251**
- FAILED PERC HOLE PER SP-02-013  
**308**

APPROVED:  
FOR PRIVATE WATER AND PRIVATE SEWERAGE SYSTEMS  
HOWARD COUNTY HEALTH DEPARTMENT

*Robert J. Weber*  
for COUNTY HEALTH OFFICER *at*

*1/11/07*  
DATE

**BENCHMARK**  
ENGINEERS ▲ LAND SURVEYORS ▲ PLANNERS  
**ENGINEERING, INC.**

8480 BALTIMORE NATIONAL PIKE ▲ SUITE 418  
ELLCOTT CITY, MARYLAND 21043  
PHONE: 410-465-6105 FAX: 410-465-6644  
www.bei-civilengineering.com

BUILDER: TOLL MD III LIMITED PARTNERSHIP  
7164 COLUMBIA GATEWAY DRIVE  
SUITE 230  
COLUMBIA, MARYLAND 21046  
410-872-9105

**HOMEWOOD CROSSING  
LOT 20**

11539 FOX RIVER DRIVE  
TAX MAP 29, GRID 9 - PARCEL 28  
3rd ELECTION DISTRICT  
HOWARD COUNTY, MARYLAND

**REVISED  
PERCOLATION CERTIFICATION PLAN**

DATE:	JANUARY 5, 2007	PROJECT NO.	1913
SCALE:	1" = 40'	DRAWING	<u>1</u> OF <u>1</u>

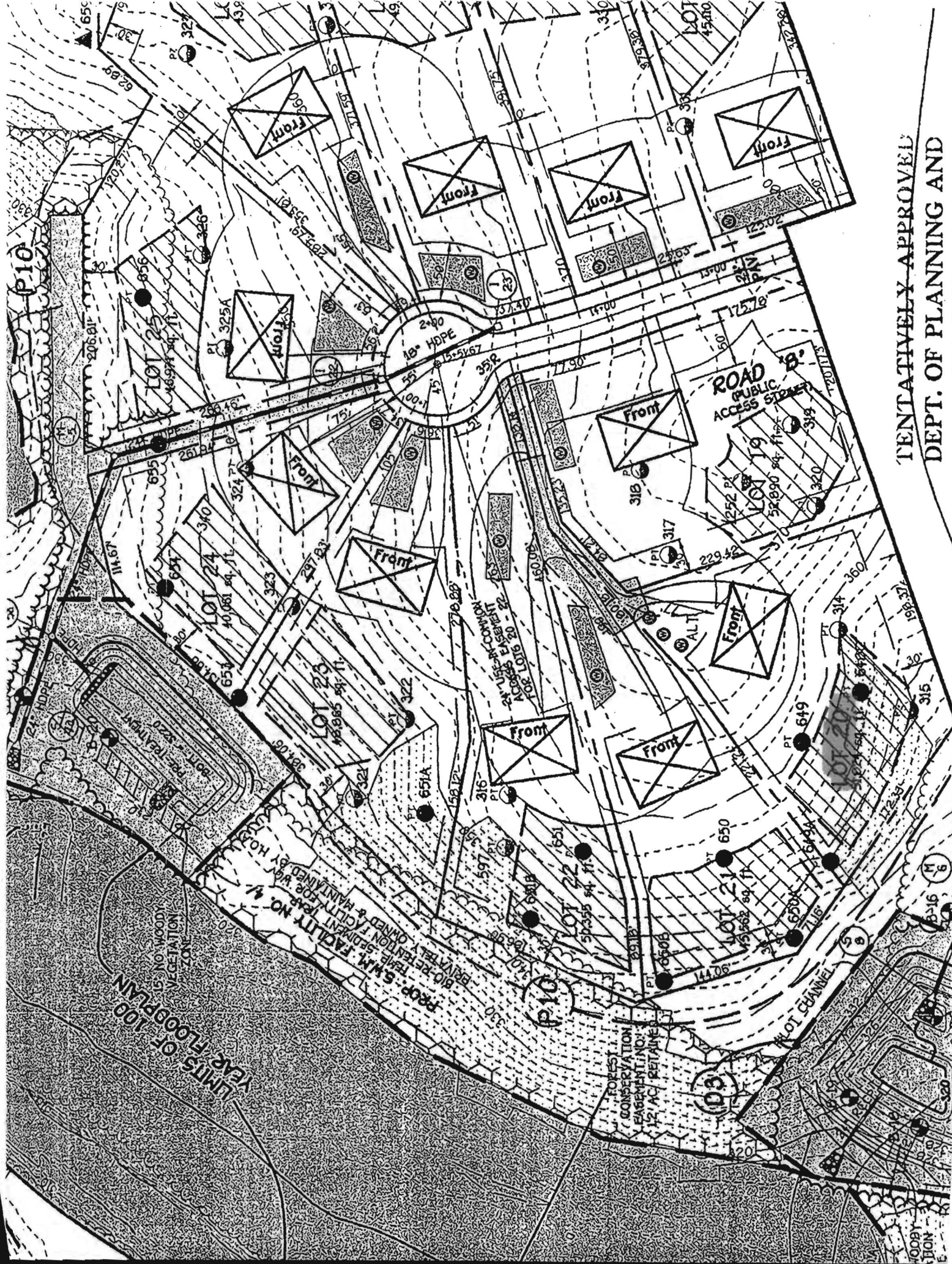

TENTATIVELY APPROVED  
 DEPT. OF PLANNING AND  
 ZONING OF

LIMITS OF 100  
 YEAR FLOODPLAIN

PROP. S.M. FACILITY NO. 4  
 BIO-RETENTION FACILITY FOR  
 RETAINMENT OF WATER  
 MAINTAINED BY HOSEA

FOREST  
 CONSERVATION  
 EASEMENT NO. 1  
 12 AC RETAINED

ROAD  
 PUBLIC  
 ACCESS STRAIGHT

Front

Front

Front

Front

Front

Front

Front

Front

Front

Front

65°

LOT 25

LOT 24

LOT 23

LOT 22

LOT 21

327°

325A

324

322

320

318

319

317

316

315

314

313

310

309

308

307

306

305

302

301

300

299

298

297

294

293

292

291

290

289

286

285

284

283

282

281

278

277

276

275

274

273

270

269

268

267

266

265

262

261

260

259

258

257

254

253

252

251

250

249

246

245

244

243

242

241

238

237

236

235

234

233

230

229

228

227

226

225

222

221

220

219

218

217

214

213

212

211

210

209

206

205

204

203

202

201

198

197

196

195

194

193

190

189

188

187

186

185

182

181

180

179

178

177

174

173

172

171

170

169

166

165

164

163

162

161

158

157

156

155

154

153

150

149

148

147

146

145

142

141

140

139

138

137

134

133

132

131

130

129

126

125

124

123

122

121

118

117

116

115

114

113

110

109

108

107

106

105

102

101

100

99

98

97

94

93

92

91

90

89

86

85

84

83

82

81

78

77

76

75

74

73

70

69

68

67

66

65

62

61

60

59

58

57

54

53

52

51

50

49

46

45

44

43

42

41

38

37

36

35

34

33

30

29

28

27

26

25

22

21

20

19

18

17

14

13

12

11

10

9

6

5

4

3

2

1

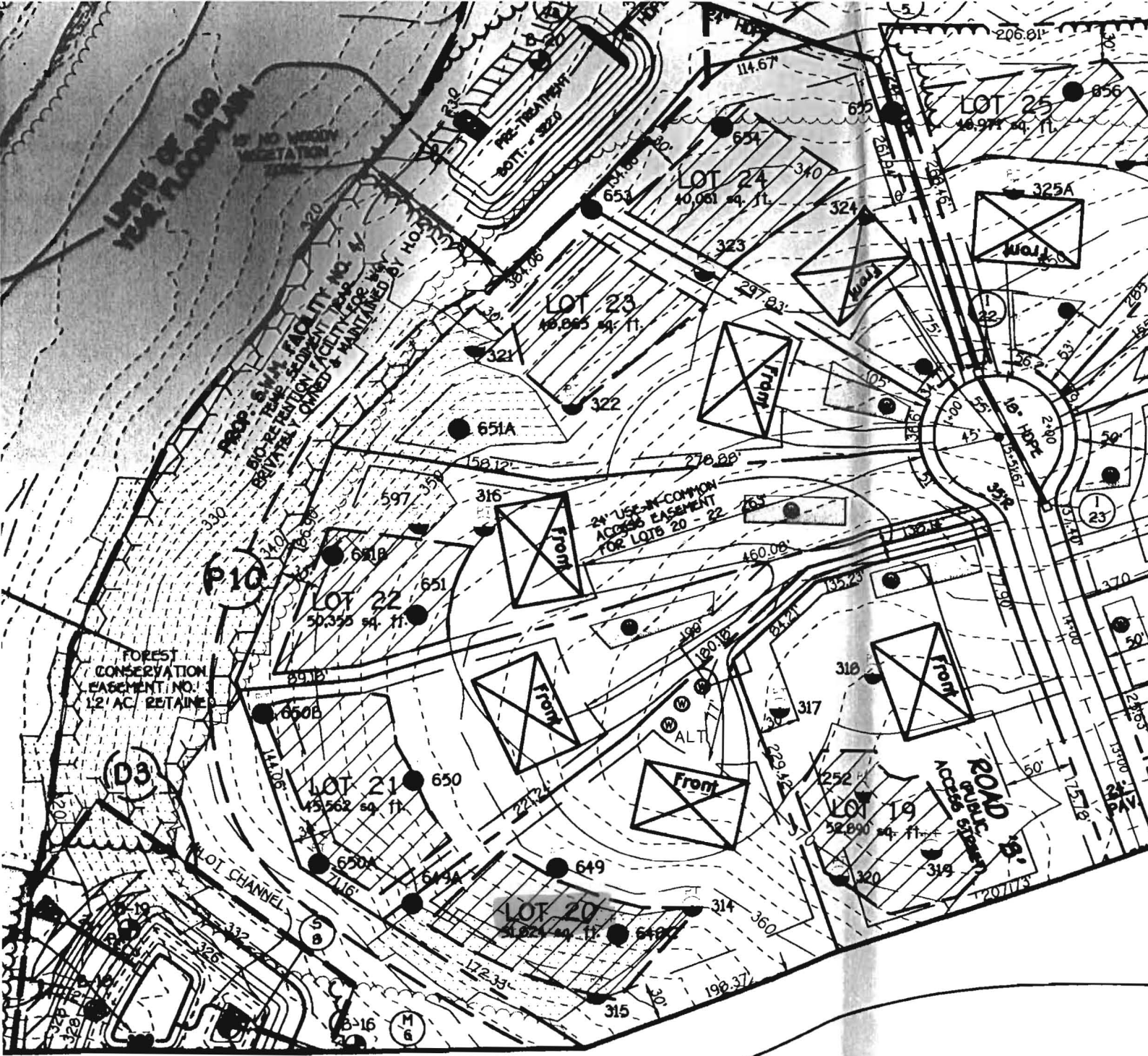

MATCH LINE SEE SHEET 3

PRIVATE SEWERAGE SYSTEMS.

1/3/03

DATE

(KN)

**OWNER**

CARTER, CARROLL, ZIGLER ET.AL  
 C/O NATALIE ZIGLER  
 11352 HOMEWOOD ROAD  
 ELLICOTT CITY, MARYLAND 21042

**DEVELOPER**

TOLL  
 ATTN:  
 7164 COLUMBIA  
 COLUMBI

SP02-13  
 Signed 1/3/03