

69224

DEPARTMENT OF INSPECTIONS, LICENSES AND PERMITS  
5430 COURT HOUSE DRIVE  
ELLECIOTT CITY, MD 21043  
PERMITS (410) 313-3465 INSPECTIONS (410) 313-1810  
AUTOMATED INFORMATION (410) 313-3000

# HOWARD COUNTY PERMIT APPLICATION

PERMIT NUMBER

B00160144

Building Address 11523 Fox River Drive  
Ellicott City, MD 21042  
 Suite/Apt. #: OS-441464 SDPWP/Petition #: 17891  
F-05-031  
 Census Tract 605101 Subdivision Hanswood Crossing  
 Section \_\_\_\_\_ Area \_\_\_\_\_ Lot 11  
 Tax Map 29 Parcel 28 Grid 9  
 Zoning R20P Map Coordinates 1433 Lot size 1.1114

Property Owner's Name Toll MD 3 LP  
 Address 7164 Columbia Gateway Dr 230  
 City Columbia State MD Zip Code 21046  
 Home Phone \_\_\_\_\_ Work Phone 410-465-6292  
 Applicant's Name & Mailing Address, (if other than stated hereon):  
 \_\_\_\_\_  
 Phone \_\_\_\_\_ Fax \_\_\_\_\_ Dave Thompson

Existing Use Vacant lot  
 Proposed Use Residential  
 Estimated Construction Cost \$ 350,000  
 Description of Work SFD + 2 Garages w/  
concrete

Contractor Company Toll MD 3 LP  
 Contact Person Norma Biddle  
 Address 7164 Columbia Gateway Dr 230  
 City Columbia State MD Zip Code 21046  
 License No. 3078  
 Phone 410-465-6292 Fax 410-465-6293

Occupant or Tenant Toll MD 3 LP  
 Contact Name Norma Biddle  
 Address 7164 Columbia Gateway Dr 230  
 City Columbia State MD Zip Code 21046  
 Phone 410-465-6292 Fax 410-465-6293

Engineer or Architect Company Benckmole Eng.  
 Contact Person Dave Thompson  
 Address 2480 Baltimore Natl Pkc #118  
 City Ellicott City State MD Zip Code 21043  
 Phone 410-465-6105 Fax 410-465-6694

### BUILDING DESCRIPTION - COMMERCIAL

### BUILDING DESCRIPTION - RESIDENTIAL

Building Characteristics	Utilities
Height: _____	Water Supply: <input type="checkbox"/> Public <input type="checkbox"/> Private
No. of stories: _____	Sewage Disposal: <input type="checkbox"/> Public <input type="checkbox"/> Private
Gross area, sq. ft. per floor: _____	Electric Yes <input type="checkbox"/> No <input type="checkbox"/> Gas Yes <input type="checkbox"/> No <input type="checkbox"/>
Use group: _____	Heating System: Electric <input type="checkbox"/> Oil <input type="checkbox"/> Natural Gas <input type="checkbox"/> Propane Gas <input type="checkbox"/>
Construction type: <input type="checkbox"/> Reinforced Concrete <input type="checkbox"/> Structural Steel <input type="checkbox"/> Masonry <input type="checkbox"/> Wood Frame <input type="checkbox"/> State Certified Modular	Sprinkler system: N/A <input type="checkbox"/> <input type="checkbox"/> Full <input type="checkbox"/> Partial <input type="checkbox"/> Other Suppression # of Heads _____

Building Characteristics	Utilities
SF Dwelling <input checked="" type="checkbox"/> SF Townhouse <input type="checkbox"/> Depth _____ Width _____	Water Supply: <input type="checkbox"/> Public <input checked="" type="checkbox"/> Private
1st floor: <u>84'</u> <u>10'</u> <u>81'</u>	Sewage Disposal: <input type="checkbox"/> Public <input checked="" type="checkbox"/> Private
2nd floor: <u>68'</u> <u>10'</u> <u>81'</u>	Electric Yes <input type="checkbox"/> No <input type="checkbox"/> Gas Yes <input type="checkbox"/> No <input type="checkbox"/>
Basement: <u>81'</u> <u>10'</u> <u>81'</u>	Heating System: Electric <input type="checkbox"/> Oil <input type="checkbox"/> Natural Gas <input checked="" type="checkbox"/> Propane Gas <input type="checkbox"/>
Finished Basement <input type="checkbox"/> Unfinished Basement <input checked="" type="checkbox"/> Crawl space <input type="checkbox"/> Slab on Grade <input type="checkbox"/> No. of Bedrooms: <u>3</u> Height: <u>47'</u> Multi-family dwellings: No. of efficiency units: _____ No. of 1 BR units: _____ No. of 2 BR units: _____ No. of 3 BR units: _____	Sprinkler system: N/A <input type="checkbox"/> <input checked="" type="checkbox"/> NFPA #13D <input type="checkbox"/> NFPA #13R <input type="checkbox"/> Other:
Other Structure: _____ Dimensions: _____ Footings: _____ Roof Height: _____ <input type="checkbox"/> State Certified Modular <input type="checkbox"/> Manufactured Home	

THE UNDERSIGNED HEREBY CERTIFIES AND AGREES AS FOLLOWS: (1) THAT HE/SHE IS AUTHORIZED TO MAKE THIS APPLICATION; (2) THAT THE INFORMATION IS CORRECT; (3) THAT HE/SHE WILL COMPLY WITH ALL REGULATIONS OF HOWARD COUNTY WHICH ARE APPLICABLE THERETO; (4) THAT HE/SHE WILL PERFORM NO WORK ON THE ABOVE REFERENCED PROPERTY NOT SPECIFICALLY DESCRIBED IN THIS APPLICATION; (5) THAT HE/SHE GRANTS COUNTY OFFICIALS THE RIGHT TO ENTER ONTO THIS PROPERTY FOR THE PURPOSE OF INSPECTING THE WORK PERMITTED AND POSTING NOTICES.

Applicant's Signature \_\_\_\_\_  
 Title/Company \_\_\_\_\_

Print Name Norma Biddle  
 Date 1/23/06

Checks payable to: **DIRECTOR OF FINANCE OF HOWARD COUNTY**  
 \*\* PLEASE WRITE NEATLY AND LEGIBLY. \*\*  
 FOR OFFICE USE ONLY

AGENCY	DATE	SIGNATURE APPROVAL
Land Development, DPZ		
State Highway		
Building Official		
Dev. Engineering, DPZ		
Health	<u>1/10/06</u>	<u>[Signature]</u>
Fire Protection		
Is Sediment Control approval required prior to issuance?		
YES <input checked="" type="checkbox"/> NO <input type="checkbox"/>		
CONTINGENCY CONSTRUCTION START: <input type="checkbox"/>		
ONE STOP SHOP: <input type="checkbox"/>		
Distribution of Copies:	White: Building Official	Green: LDD, DPZ
	Yellow: DED, DPZ	Pink: Health
		Gold: SHA

DPZ SETBACK INFORMATION	PROPERTY IDE
Front: _____	Filing fee \$ <u>100.00</u>
Rear: _____	Permit fee \$ _____
Side: _____	Excise tax \$ _____
Side St: _____	Add'l per. fee \$ _____
All minimum setbacks met?	TOTAL FEES \$ _____
YES <input type="checkbox"/> NO <input type="checkbox"/>	Sub-total paid \$ _____
Is Entrance Permit required?	Balance due \$ _____
YES <input type="checkbox"/> NO <input type="checkbox"/>	Check \$ <u>36316.75</u>
Historic District?	Validation \$ <u>116.00</u>
YES <input type="checkbox"/> NO <input type="checkbox"/>	
Lot Coverage for New Town Zone _____	
SDP/Red-line approval date _____	Accepted by <u>[Signature]</u>

Approved Septic System Plan  
Howard County Health Department

*Signature*  
Signature

6/16/06  
Date

NOTES:

1. THE LOT SHOWN HEREON WAS RECORDED ON 12-13-05 AS PLAT NUMBER 17891. REFER TO THIS PLAT FOR LOT DIMENSIONS, LOT AREAS, ALL EASEMENTS AND BUILDING RESTRICTIONS.
2. THIS AREA DESIGNATES A PRIVATE SEWERAGE EASEMENT OF 10,000 SQUARE FEET AS REQUIRED BY THE STATE DEPARTMENT OF THE ENVIRONMENT FOR INDIVIDUAL SEWERAGE DISPOSAL. IMPROVEMENTS OF ANY NATURE IN THIS AREA IS RESTRICTED UNTIL PUBLIC SEWER IS AVAILABLE. THIS EASEMENT SHALL BECOME NULL AND VOID UPON CONNECTION TO A PUBLIC SEWERAGE SYSTEM. THE COUNTY HEALTH OFFICER SHALL HAVE THE AUTHORITY TO GRANT ADJUSTMENTS TO THE PRIVATE SEWERAGE EASEMENT. RECORDATION OF A MODIFIED SEWERAGE EASEMENT PLAT SHALL NOT BE NECESSARY.
3. EXACT LENGTH OF SEPTIC TRENCHES ARE TO BE DETERMINED BY THE HEALTH DEPARTMENT AT THE TIME OF PRECONSTRUCTION INSPECTION.
4. SPOIL FROM THE TRENCHING OF THE SEPTIC AREA IS TO BE PLACED ON THE UPHILL SIDE OF THE EXCAVATION FOR EACH INDIVIDUAL LOT.
5. SEDIMENT AND EROSION CONTROLS WERE APPROVED BY HOWARD SOIL CONSERVATION DISTRICT UNDER F-05-031 AND SHALL COMPLY WITH THE 1994 MARYLAND STANDARDS AND SPECIFICATIONS FOR SOIL EROSION AND SEDIMENT CONTROL.
6. STORMWATER MANAGEMENT FOR THIS LOT WAS PROVIDED UNDER F-05-031.
7. THE EXISTING WELL (TAG NO. HO-94-4163) SHOWN ON THIS PLAN HAS BEEN FIELD LOCATED BY BENCHMARK ENGINEERING, INC. ON 6-1-06 AND IS ACCURATELY SHOWN.

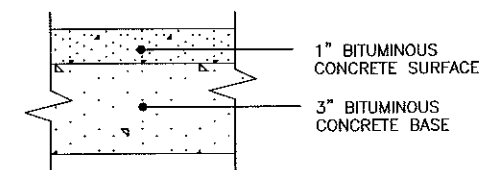

FULL DEPTH BIT. CONC. ALTERNATIVE

P-1 PAVING DETAIL

NOT TO SCALE

LEGEND

- EXISTING CONTOURS ESTABLISHED UNDER F-05-031
- FIELD SURVEYED WELL LOCATION
- STREET TREES INSTALLED UNDER F-05-031
- INDICATES WALK-OUT BASEMENT LOCATION
- STABILIZED CONSTRUCTION ENTRANCE INSTALLED UNDER GP-06-94
- SUPER SILT FENCE INSTALLED UNDER F-05-031
- SUPER SILT FENCE INSTALLED UNDER GP-06-94
- SILT FENCE INSTALLED UNDER F-05-031
- LIMIT OF DISTURBANCE

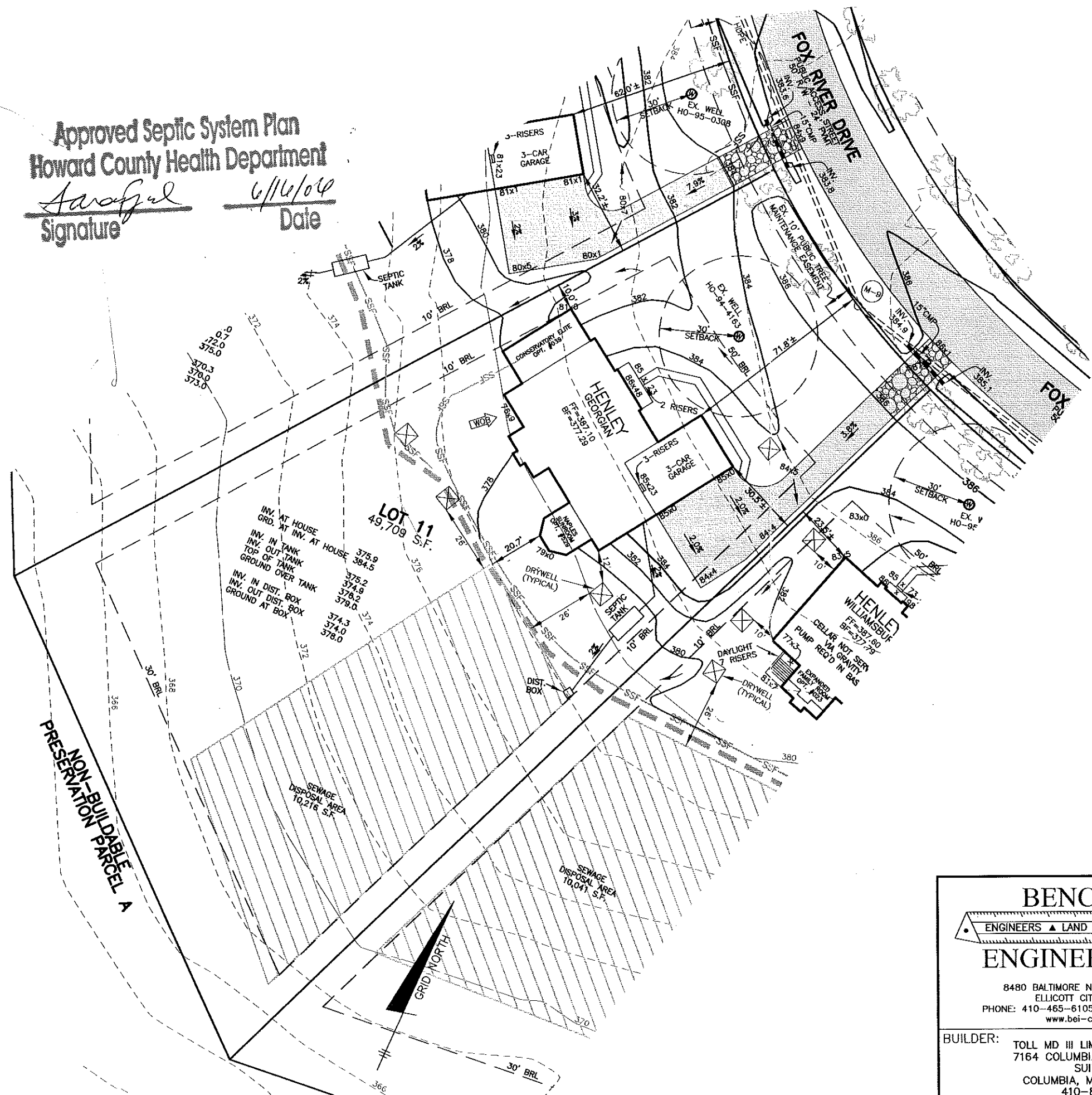

PRESERVATION BUILDABLE PARCEL A



<b>BENCHMARK</b> ENGINEERS ▲ LAND SURVEYORS ▲ PLANNERS <b>ENGINEERING, INC.</b> 8480 BALTIMORE NATIONAL PIKE ▲ SUITE 418 ELLICOTT CITY, MARYLAND 21043 PHONE: 410-465-6105 FAX: 410-465-6644 www.bei-civilengineering.com		<b>HOMEWOOD CROSSING</b> <b>PLOT PLAN</b> <b>LOT 11</b> 11523 FOX RIVER DRIVE TAX MAP 29, GRID 9 - PARCEL 28 3rd ELECTION DISTRICT HOWARD COUNTY, MARYLAND	
BUILDER: TOLL MD III LIMITED PARTNERSHIP 7164 COLUMBIA GATEWAY DRIVE SUITE 230 COLUMBIA, MARYLAND 21046 410-872-9105		HOUSE TYPE: <b>HENLEY</b> <b>GEORGIAN ELEVATION</b>	
DATE:	JUNE 14, 2006	PROJECT NO.	1913
SCALE:	1" = 40'	DRAWING	1 OF 1