

LAYOUT 12/4/06 INSP 4 \_\_\_\_\_  
 INSP 2 12/5/06 INSP 5 \_\_\_\_\_  
 INSP 3 12/7/06 INSP 6 \_\_\_\_\_

ISSUE DATE: 11/13/06

APPROVAL DATE: 12/7/06

**PERMIT**

INDEXED

TAX ID #05-441374

P 525630

A 515042-H

**ON-SITE SEWAGE DISPOSAL SYSTEM  
 HOWARD COUNTY HEALTH DEPARTMENT  
 BUREAU OF ENVIRONMENTAL HEALTH**

Fogles Septic Clean, Inc IS PERMITTED TO INSTALL  ALTER

ADDRESS: 580 Obrecht Road PHONE NUMBER: 410-795-5670

SUBDIVISION: Homewood Crossing LOT NUMBER: 8

ADDRESS: 11507 Fox River Drive PROPERTY OWNER: Toll MD III, LP

SEPTIC TANK CAPACITY (GALLONS): 1250 OUTLET BAFFLE FILTER REQUIRED

PUMP CHAMBER CAPACITY (GALLONS): n/a COMPARTMENTED TANK REQUIRED

NUMBER OF BEDROOMS: 4

SQUARE FEET PER BEDROOM: 180

LINEAR FEET OF TRENCH REQUIRED: 199 HOUSE SERVED BY PUBLIC WATER

TRENCHES:	Trench to be 3.0 feet wide. Inlet 3.0 feet below original grade. Bottom maximum depth 8.0 feet below original grade. Effective area begins at 7.0 feet below original grade. 5.0 feet of stone below distribution pipe.
LOCATION:	Place the septic system as shown on the approved building permit plan.
NOTES:	Basement not serviced by gravity.

PLANS APPROVED: Sara Fegel Reviewed by: \_\_\_\_\_ DATE: 6/14/06

NOTES: PERMIT VOID AFTER 2 YEARS  
 CONTRACTOR IS RESPONSIBLE FOR SCHEDULING A PRE-CONSTRUCTION INSPECTION FOR ALL INSTALLATIONS  
 WATERTIGHT SEPTIC TANKS REQUIRED  
 ALL PARTS OF SEPTIC SYSTEM SHALL BE 100 FEET FROM ANY WATER WELL UNLESS SPECIFICALLY AUTHORIZED  
 MANHOLE RISERS REQUIRED ON ALL SEPTIC TANKS AND PUMP CHAMBERS UNLESS SPECIFICALLY AUTHORIZED  
 CONTRACTOR RESPONSIBLE FOR COMPLIANCE WITH APPLICABLE REGULATIONS, GUIDELINES AND THE TERMS OF THIS PERMIT

**NEITHER THE HOWARD COUNTY COUNCIL NOR THE HEALTH DEPARTMENT IS  
 RESPONSIBLE FOR THE SUCCESSFUL OPERATION OF ANY SYSTEM  
 PERMITTEE RESPONSIBLE FOR OBTAINING FINAL APPROVAL ON THIS PERMIT  
 CALL 410-313-1771 FOR INSPECTION OF SEPTIC SYSTEM**

A515042-H

Fox River Dr.

NOT TO SCALE

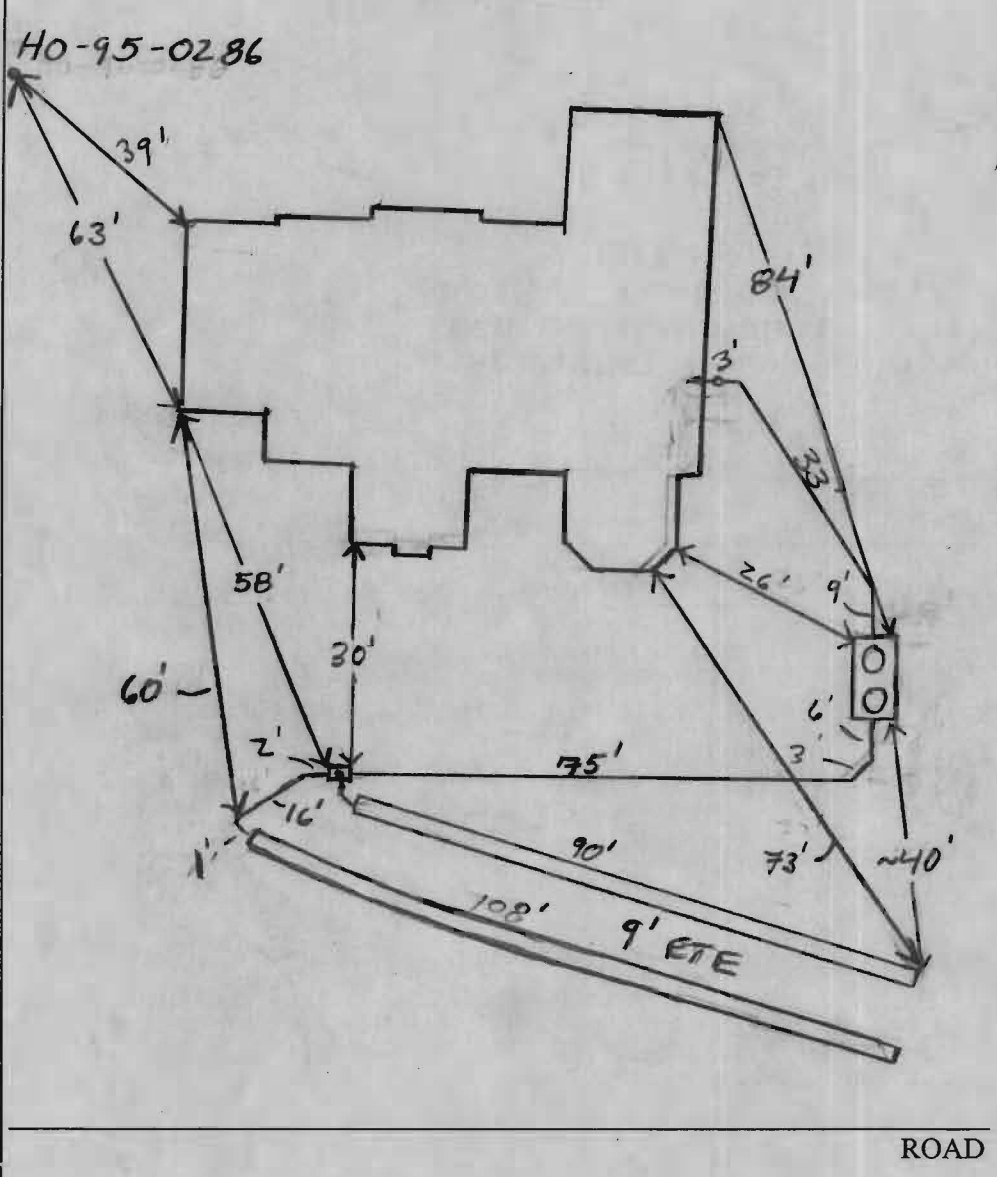

TRENCH/DRAINFIELD DATA		
WIDTH	INLET	BOTTOM
3'	3.5'	8'
NUMBER OF TRENCHES		2
TOTAL LENGTH		198'
ABSORPTION AREA		594 + SW
DISTRIBUTION BOX LEVEL		Yes
DISTRIBUTION BOX BAFFLE		Yes
DISTRIBUTION BOX PORT		Yes

SEPTIC TANK DATA		
SEPTIC TANK 1 LEVEL	Yes	
CAPACITY	1500	GAL
SEAM LOC	Top	
TANK LID DEPTH	2'	
BAFFLES	Yes	
BAFFLE FILTER	—	
MANHOLE LOC	Front/Rear	
6" PORT LOC	None	
WATERTIGHT TEST	—	
<del>SEPTIC TANK 2 LEVEL</del>		
<del>CAPACITY</del>	<del>—</del>	<del>GAL</del>
<del>SEAM LOC</del>	<del>—</del>	
<del>TANK LID DEPTH</del>	<del>—</del>	
<del>BAFFLES</del>	<del>—</del>	
<del>BAFFLE FILTER</del>	<del>—</del>	
<del>MANHOLE LOC</del>	<del>—</del>	
<del>6" PORT LOC</del>	<del>—</del>	
<del>WATERTIGHT TEST</del>	<del>—</del>	

View Valley

PRE-CONSTRUCTION 12/4/06 Layout. Run 2 trenches 1x90' and 1x108' (+) on contour. Attempted to layout per approved installation Septic Plan without file. house had moved in acceptedly located upper middle corner of SDA. Contour is a little off 25 shown on Septic plan (GAC) 12/5/06 Tanks and plumbing from house for tanks installed per plan. D box set and first trench started. (KW) 12/7/06 Second trench complete. 108' in length. slight curve start of trench; straight fill end. OK. to back fill (KW)

FINAL INSPECTOR [Signature] DATE OF APPROVAL 12/7/06

