

LAYOUT 10/21/03 ^{10:30} INSP 4 10/29/03-12
 INSP 2 10/23 2:30 INSP 5 _____
 INSP 3 10/27/03 AM INSP 6 _____

03-339513

ISSUE DATE: 10/6/2003
 APPROVAL DATE: 10/29/03

**PERMIT
INDEXED**

P 519601
 A 514998-EE

**ON-SITE SEWAGE DISPOSAL SYSTEM
 HOWARD COUNTY HEALTH DEPARTMENT
 BUREAU OF ENVIRONMENTAL HEALTH**

Van Sant Plumbing & Heating IS PERMITTED TO INSTALL ALTER
 ADDRESS: 3 North Main Street, Mount Airy PHONE NUMBER: 800-682-6726
 SUBDIVISION: Fox Creek LOT NUMBER: 25
 ADDRESS: 12328 Fox Meadow Lane PROPERTY OWNER: NVR., Inc.
 SEPTIC TANK CAPACITY (GALLONS): 1250 OUTLET BAFFLE FILTER REQUIRED
 PUMP CHAMBER CAPACITY (GALLONS): N/A COMPARTMENTED TANK REQUIRED
 NUMBER OF BEDROOMS: 4
 SQUARE FEET PER BEDROOM: 180
 LINEAR FEET OF TRENCH REQUIRED: 3' 10/23/03 KN 240 HOUSE SERVED BY PUBLIC WATER

TRENCHES:	Trench to be 2.0 feet wide. Inlet 2.5 feet below original grade. Bottom maximum depth 4.5 feet below original grade. Effective area begins at 2.5 feet below original grade. 2.0 feet of stone below distribution pipe. ↓ 40 3ft
LOCATION:	Place the distribution box 5'-10' inside the easement and install trenches close to the same length in both directions as shown on the approved building permit plan.
NOTES:	The well location may not be consistent with the building permit plan. Check for proper separation between the well and the septic tank, and the roads & driveways.

PLANS APPROVED: Brian Baker OK SRK 10/6/03 DATE: 5/7/03

NOTES: PERMIT VOID AFTER 2 YEARS
 CONTRACTOR IS RESPONSIBLE FOR SCHEDULING A PRE-CONSTRUCTION INSPECTION FOR ALL INSTALLATIONS
 WATERTIGHT SEPTIC TANKS REQUIRED
 ALL PARTS OF SEPTIC SYSTEM SHALL BE 100 FEET FROM ANY WATER WELL UNLESS SPECIFICALLY AUTHORIZED
 MANHOLE RISERS REQUIRED ON ALL SEPTIC TANKS AND PUMP CHAMBERS UNLESS SPECIFICALLY AUTHORIZED
 CONTRACTOR RESPONSIBLE FOR COMPLIANCE WITH APPLICABLE REGULATIONS, GUIDELINES AND THE TERMS OF THIS PERMIT

**NEITHER THE HOWARD COUNTY COUNCIL NOR THE HEALTH DEPARTMENT IS
 RESPONSIBLE FOR THE SUCCESSFUL OPERATION OF ANY SYSTEM
 PERMITTEE RESPONSIBLE FOR OBTAINING FINAL APPROVAL ON THIS PERMIT
 ALL 410-313-2640 FOR INSPECTION OF SEPTIC SYSTEM**

A514998-EE

NOT TO SCALE

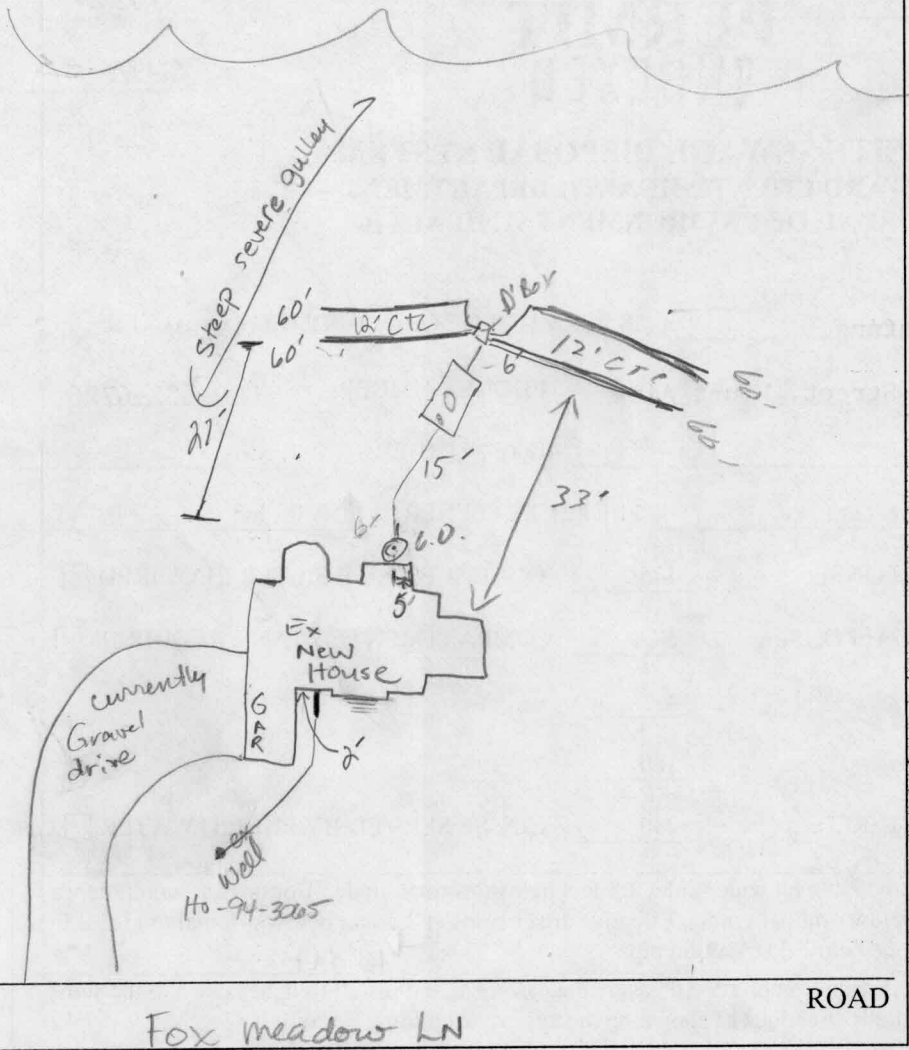

TRENCH/DRAINFIELD DATA		
WIDTH	INLET	BOTTOM
3'	2.5'	4.5'
NUMBER OF TRENCHES	4	
TOTAL LENGTH	240	
ABSORPTION AREA	720 0	
DISTRIBUTION BOX LEVEL	✓	
DISTRIBUTION BOX BAFFLE	✓	
DISTRIBUTION BOX PORT	NA	

SEPTIC TANK DATA	
SEPTIC TANK 1 LEVEL	✓
CAPACITY	1250 GAL
SEAM LOC	Top
TANK LID DEPTH	1'-2'
BAFFLES	✓
BAFFLE FILTER	—
MANHOLE LOC	Center
6" PORT LOC	Front
WATERTIGHT TEST	—
SEPTIC TANK 2 LEVEL	—
CAPACITY	— GAL
SEAM LOC	—
TANK LID DEPTH	—
BAFFLES	NA
BAFFLE FILTER	—
MANHOLE LOC	—
6" PORT LOC	—
WATERTIGHT TEST	—

PRE-CONSTRUCTION 10/21/03 upper right stake missing & other stakes incorrect. Call NV Homes to restake. Do Not Start. (KN) 10/22/03 Van Sant
 INSTALLATION called to verify stakes in. (KN) 10/23/03 House has rotated more clockwise but no effect on dist. to SDA. May relocate tank to right side of yard & slightly downhill toward d. box for room of future deck. OK TO BEGIN (KN) 10/27/03 tank / DBox + 2 60' trenches in; OK to cover work completed. (KB/SD) 10/29/03 - OK to cover all work (SD)

FINAL INSPECTOR Justin [Signature] DATE OF APPROVAL 10/29/03

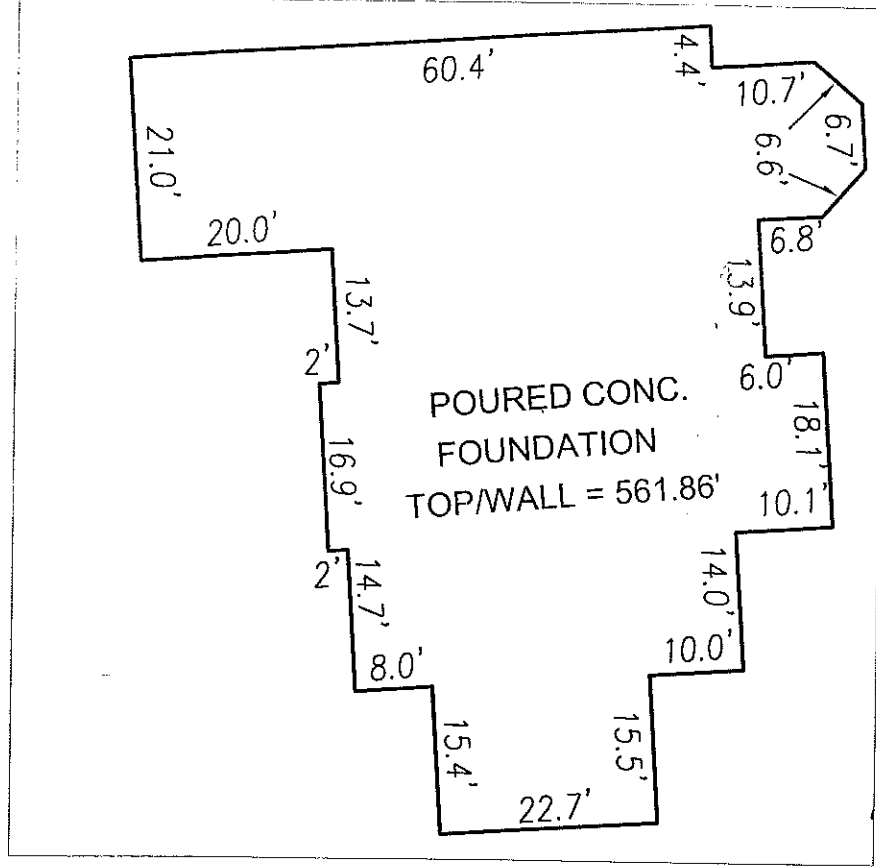

FOUNDATION DETAIL
SCALE: 1"=20'

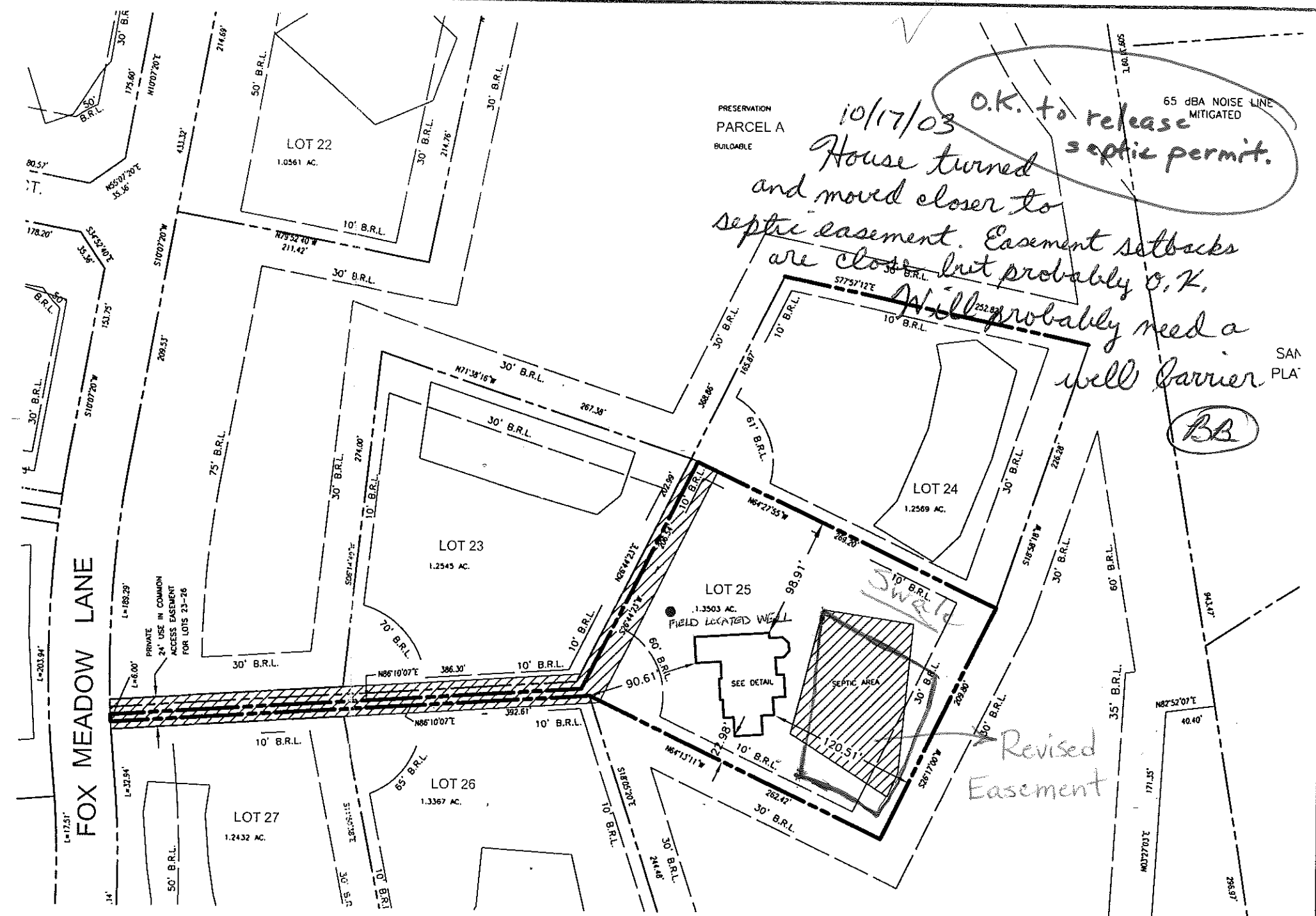

10/17/03 O.K. to release
House turned and moved closer to
septic easement. Easement setbacks
are close but probably O.K.
Will probably need a
well carrier
BB

I HEREBY CERTIFY TO THE BEST OF MY KNOWLEDGE,
INFORMATION AND BELIEF THAT THE IMPROVEMENTS ARE
LOCATED AS SHOWN AND THERE ARE NO ENCROACHMENTS
EXCEPT AS SHOWN.

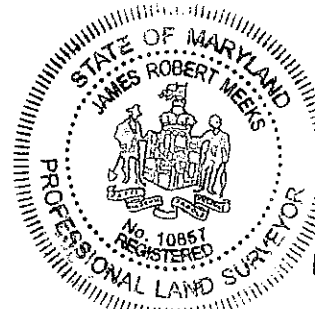

James R. Meeks

10/14/03

JAMES ROBERT MEEKS, PROFESSIONAL LAND SURVEYOR #10857 DATE

SCALE	DATE
1" = 100'	08/05/03
DRAWN BY	CHECKED BY
S.CHECK	JRM
PLAT NUMBER	FWA JOB NUMBER
15647	2024059



FREDERICK WARD ASSOCIATES
ARCHITECTS | ENGINEERS | PLANNERS | SURVEYORS |

7125 Riverwood Drive
Columbia, Maryland 21046-2354
410-720-6900
410-720-6226 fax

REGIONAL OFFICES
Bel Air, Maryland and Warrenton, Virginia
www.frederickward.com

WALL CHECK
LOT 25
FOX CREEK SUBDIVISION

HOWARD COUNTY, MARYLAND

3RD ELECTION DISTRICT