

2/17/05
10' shown to deck posts, 8' to edge - OK KN
8' high of all

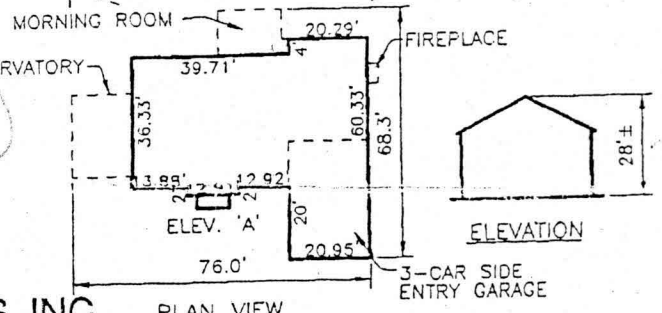

FREDERICK WARD ASSOCIATES, INC.

ENGINEERS
ARCHITECTS
SURVEYORS

7125 Riverwood Drive Columbia, Maryland 21046-2354
Phone: 410-290-9550 Fax: 410-720-6226
Bel Air, Maryland Columbia, Maryland Warrenton, Virginia

HYDE PARK
ELEV. 'A'
1"=50'

SCALE 1"=50'
DRAWN BY CMH
CHECKED BY JCO
DATE JULY 2002
W. O. # 2019035.00
SHEET # 1 OF 1

NVHomes
FOX CREEK SUBDIVISION
LOT 26

OK
5/3/02

TAX MAP 15 BLOCKS 12 & 18
TAX MAP BLOCKS 7 & 13
3RD ELECTION DISTRICT

PARCEL '183'
HOWARD COUNTY, MARYLAND

Approved Septic System Plan

Howard County Health Department

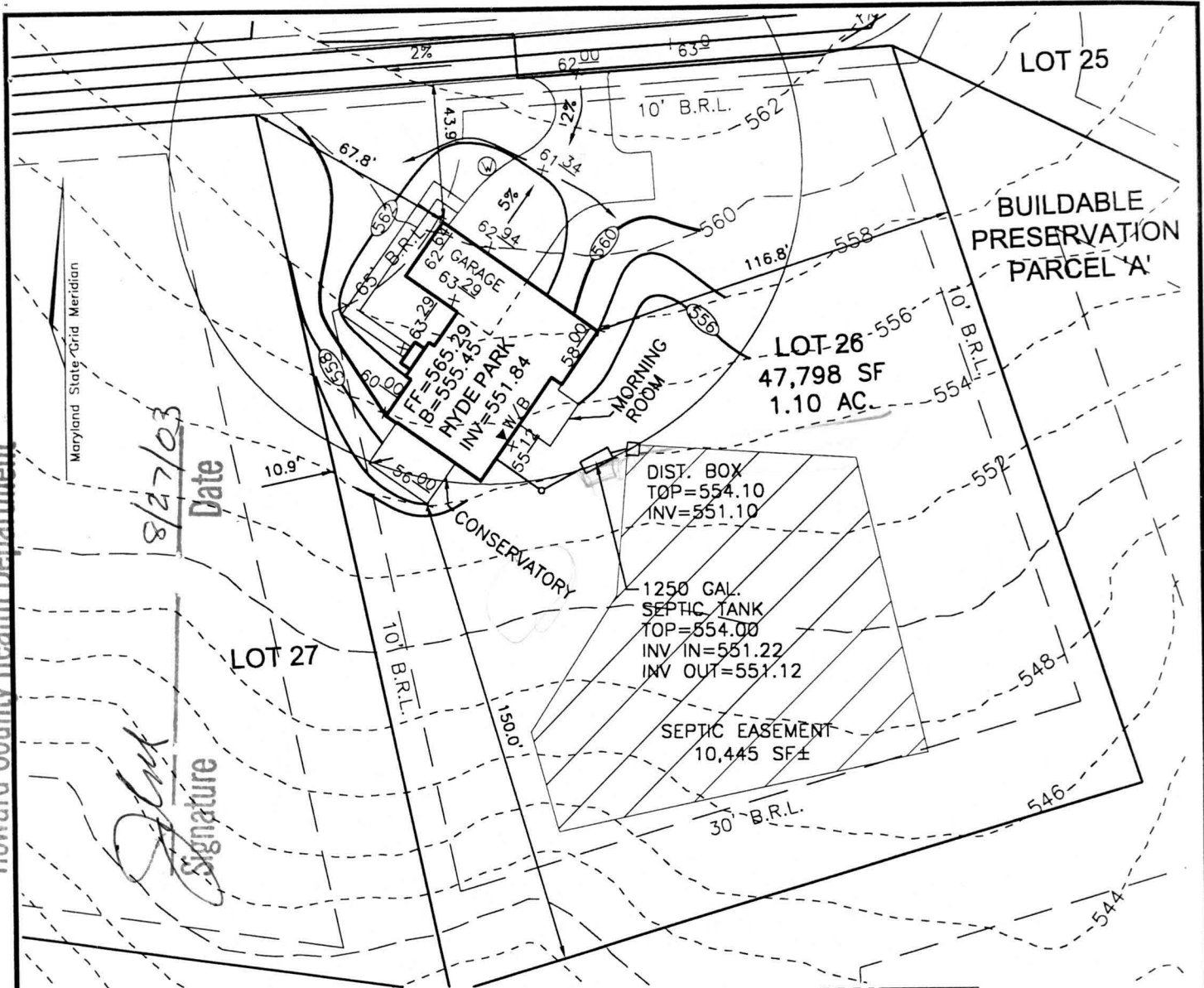

8/27/03
 Date

[Signature]
 Signature

NOTE:
 THE WELL WILL BE REQUIRED TO HAVE A SERIES OF PERMANENT FENCES (APPROX. 3' HIGH) AROUND IT AS PROTECTIVE MEASURES FROM POTENTIAL VEHICLE IMPACT.

New Revised Plan
8/27/03

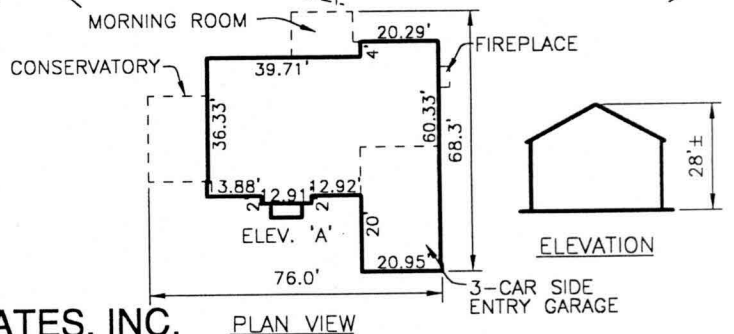

FREDERICK WARD ASSOCIATES, INC.

ENGINEERS 7125 Riverwood Drive Columbia, Maryland 21046-2354
 ARCHITECTS Phone: 410-290-9550 Fax: 410-720-6226
 SURVEYORS Bel Air, Maryland Columbia, Maryland Warrenton, Virginia

HYDE PARK
 ELEV. 'A'
 1"=50'

SCALE 1"=50'
 DRAWN BY CMH
 CHECKED BY JCO
 DATE AUGUST 2003
 W. O. # 2019035.00
 SHEET # 1 OF 1

NVHomes
 FOX CREEK SUBDIVISION
 LOT 26

TAX MAP 15 BLOCKS 12 & 18
 TAX MAP BLOCKS 7 & 13
 3RD ELECTION DISTRICT

PARCEL '183'
 HOWARD COUNTY, MARYLAND