

(4) 60'

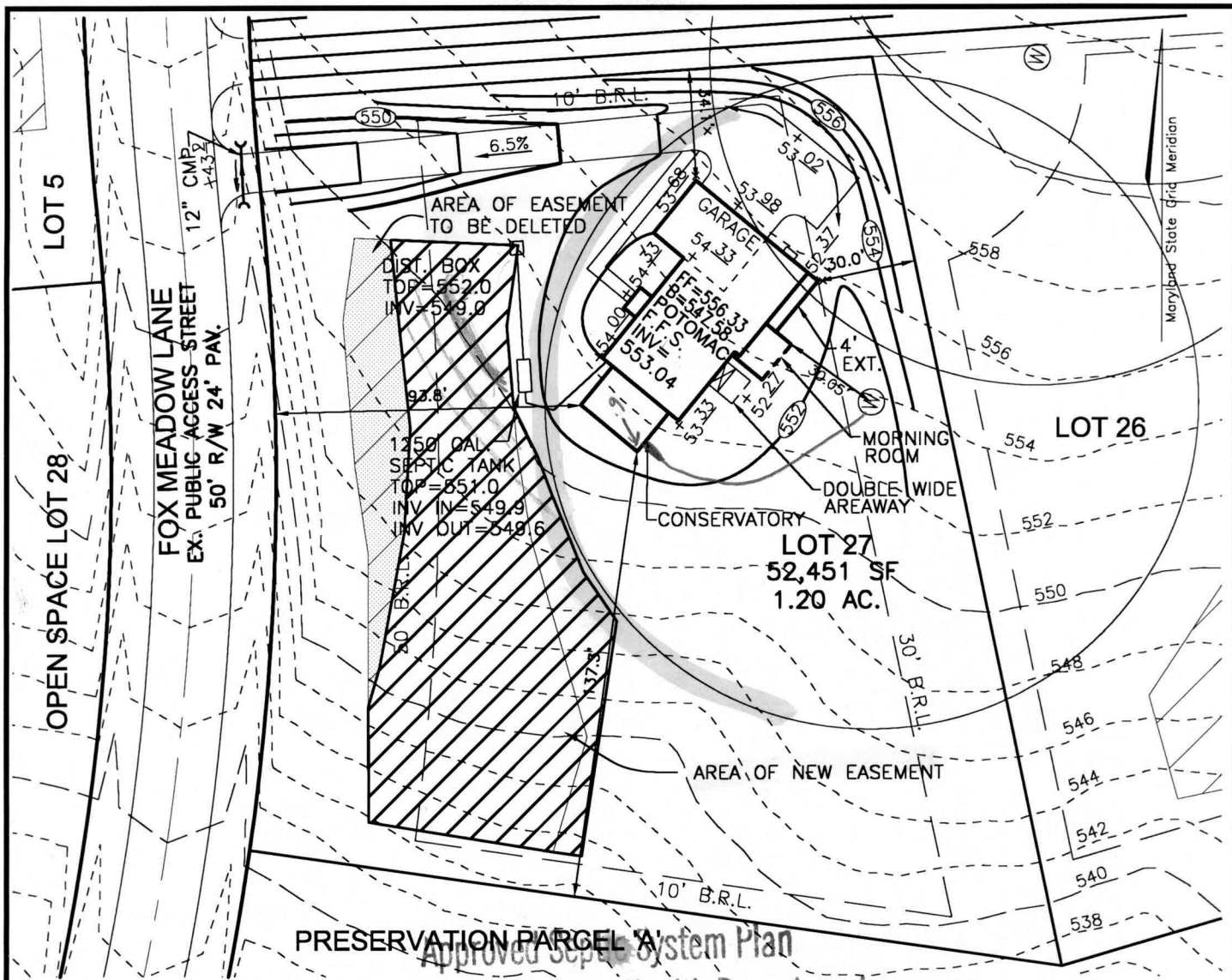

PRESERVATION PARCEL A System Plan

Approved Sept. 2003
Howard County Health Department

NOTE: F.F.S. INDICATED FIRST FLOOR SEWER SERVICE ONLY.

6/6/03
Revised SDA per J. Boris
recommendation to offset
from 25% slopes due to
road grading. JAB

[Signature]
Signature

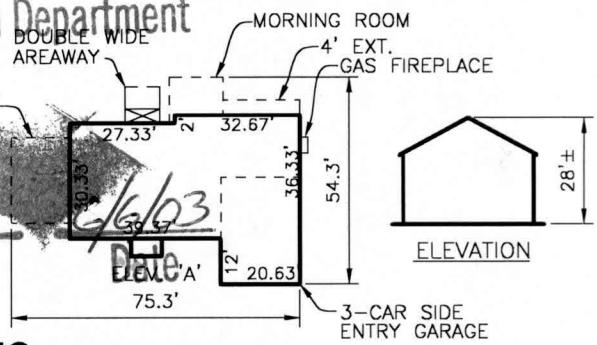

FREDERICK WARD ASSOCIATES, INC.

ENGINEERS | 7125 Riverwood Drive Columbia, Maryland 21046-2354
 ARCHITECTS | Phone: 410-290-9550 Fax: 410-720-6226
 SURVEYORS | Bel Air, Maryland Columbia, Maryland Warrenton, Virginia

SCALE 1"=50'
 DRAWN BY CMH
 CHECKED BY JCO
 DATE JUNE 2003
 W. O. # 2019035.00
 SHEET # 1 OF 1

NVHomes FOX CREEK SUBDIVISION LOT 27

TAX MAP 15 BLOCKS 12 & 18
 TAX MAP BLOCKS 7 & 13
 3RD ELECTION DISTRICT

PARCEL '183'
 HOWARD COUNTY, MARYLAND