

LAYOUT 11/4/03 lpm INSP 4 _____
 INSP 2 _____ INSP 5 _____
 INSP 3 _____ INSP 6 _____

03-339270

ISSUE DATE: 10/6/2003
 APPROVAL DATE: 11/10/03

PERMIT
INDEXED

P 519601
 A 514988-B B

ON-SITE SEWAGE DISPOSAL SYSTEM
HOWARD COUNTY HEALTH DEPARTMENT
BUREAU OF ENVIRONMENTAL HEALTH

Van Sant Plumbing & Heating IS PERMITTED TO INSTALL ALTER
 ADDRESS: 3 N. Main Street, Mt. Airy PHONE NUMBER: 1-800-682-6726
 SUBDIVISION: Fox Creek LOT NUMBER: 2
 ADDRESS: 12308 Fox Meadow Lane PROPERTY OWNER: NVR< Inc.
 SEPTIC TANK CAPACITY (GALLONS): 1250 OUTLET BAFFLE FILTER REQUIRED
 PUMP CHAMBER CAPACITY (GALLONS): N/A COMPARTMENTED TANK REQUIRED
 NUMBER OF BEDROOMS: 4
 SQUARE FEET PER BEDROOM: 180
 LINEAR FEET OF TRENCH REQUIRED: 200 HOUSE SERVED BY PUBLIC WATER
240

TRENCHES:	Trench to be 3.0 feet wide. Inlet 2.5 feet below original grade. Bottom maximum depth 4.5 feet below original grade. Effective area begins at 2.5 feet below original grade. 2.0 feet of stone below distribution pipe.
LOCATION:	Place the distribution box as shown on the approved building permit plan. <u>2-100'</u>
NOTES:	Install 3-80' long trenches on contour with 9' edge to edge separation. Plan approved can not support basement service. <u>Revision on 7/30/03. No impact to septic or well (see attached)</u>

PLANS APPROVED: John A. Boris OK SRK 10/6/03 DATE: 5/22/03

NOTES: PERMIT VOID AFTER 2 YEARS
 CONTRACTOR IS RESPONSIBLE FOR SCHEDULING A PRE-CONSTRUCTION INSPECTION FOR ALL INSTALLATIONS
 WATERTIGHT SEPTIC TANKS REQUIRED
 ALL PARTS OF SEPTIC SYSTEM SHALL BE 100 FEET FROM ANY WATER WELL UNLESS SPECIFICALLY AUTHORIZED
 MANHOLE RISERS REQUIRED ON ALL SEPTIC TANKS AND PUMP CHAMBERS UNLESS SPECIFICALLY AUTHORIZED
 CONTRACTOR RESPONSIBLE FOR COMPLIANCE WITH APPLICABLE REGULATIONS, GUIDELINES AND THE TERMS OF THIS PERMIT

NEITHER THE HOWARD COUNTY COUNCIL NOR THE HEALTH DEPARTMENT IS RESPONSIBLE FOR THE SUCCESSFUL OPERATION OF ANY SYSTEM PERMITTED RESPONSIBLE FOR OBTAINING FINAL APPROVAL ON THIS PERMIT ALL 410-313-2640 FOR INSPECTION OF SEPTIC SYSTEM

A514988-BB

NOT TO SCALE

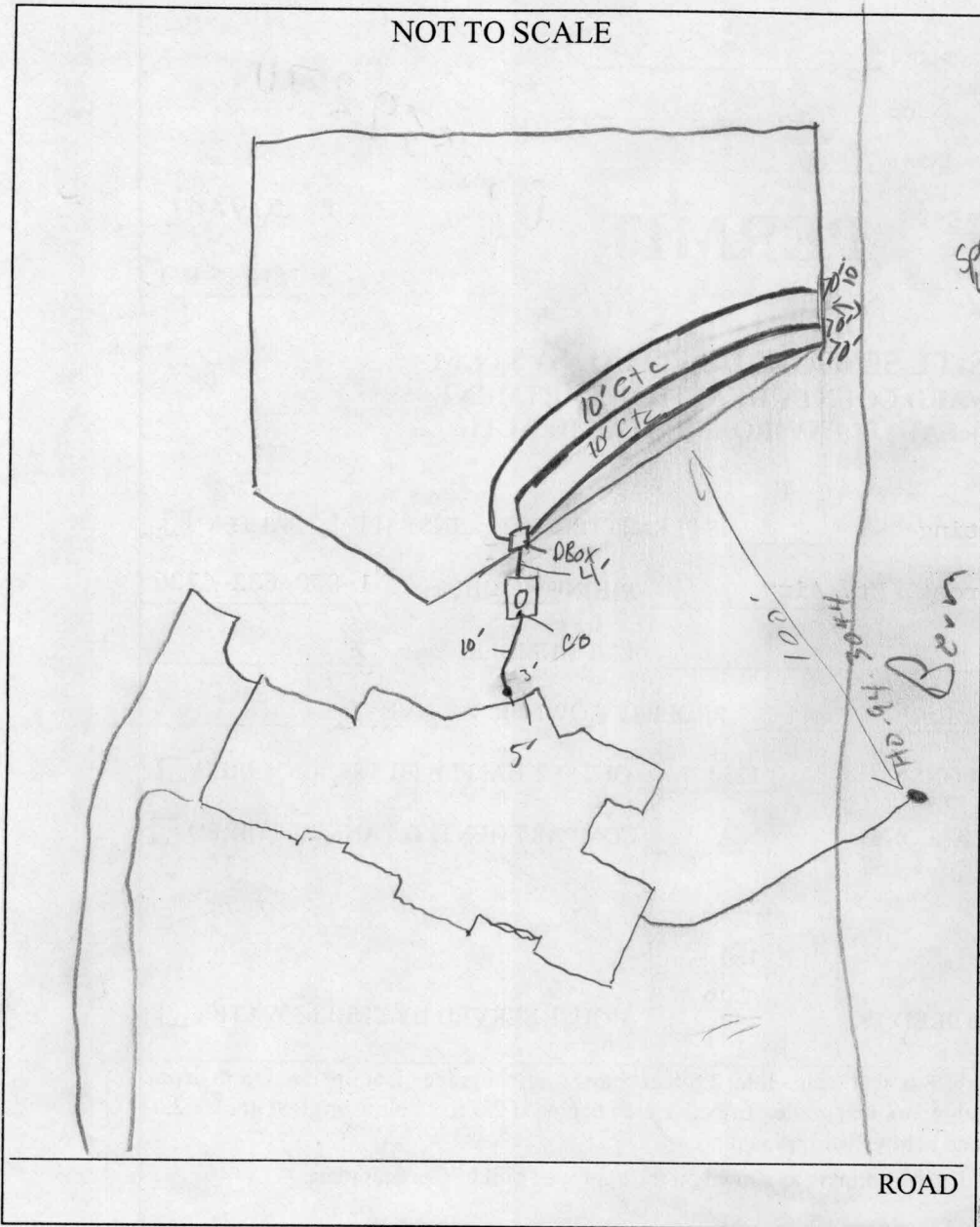

TRENCH/DRAINFIELD DATA		
WIDTH	INLET	BOTTOM
3'	2.5'	4.5'
NUMBER OF TRENCHES		3
TOTAL LENGTH		210ft
ABSORPTION AREA		630ft ²
DISTRIBUTION BOX LEVEL		<input checked="" type="checkbox"/>
DISTRIBUTION BOX BAFFLE		<input checked="" type="checkbox"/>
DISTRIBUTION BOX PORT		na

SEPTIC TANK DATA	
SEPTIC TANK 1 LEVEL	yes
CAPACITY	1250 GAL
SEAM LOC	top
TANK LID DEPTH	1'
BAFFLES	<input checked="" type="checkbox"/>
BAFFLE FILTER	na
MANHOLE LOC	center
6" PORT LOC	front
WATERTIGHT TEST	na
SEPTIC TANK 2 LEVEL	
CAPACITY	GAL
SEAM LOC	
TANK LID DEPTH	
BAFFLES	
BAFFLE FILTER	
MANHOLE LOC	
6" PORT LOC	
WATERTIGHT TEST	

PRE-CONSTRUCTION 11/4/03 - SRA stake, swale has been cut into edge of SRA by house. Get contractor to w/in 6". Install (3) 70' trenches

INSTALLATION w/ invert @ 2.5 by house. Should be i: 3' at other end (50) 11/10/03 able to install trenches on center ok to cover all work (SRA) 12/1/03 - long # 11

FINAL INSPECTOR [Signature] DATE OF APPROVAL 11/10/03

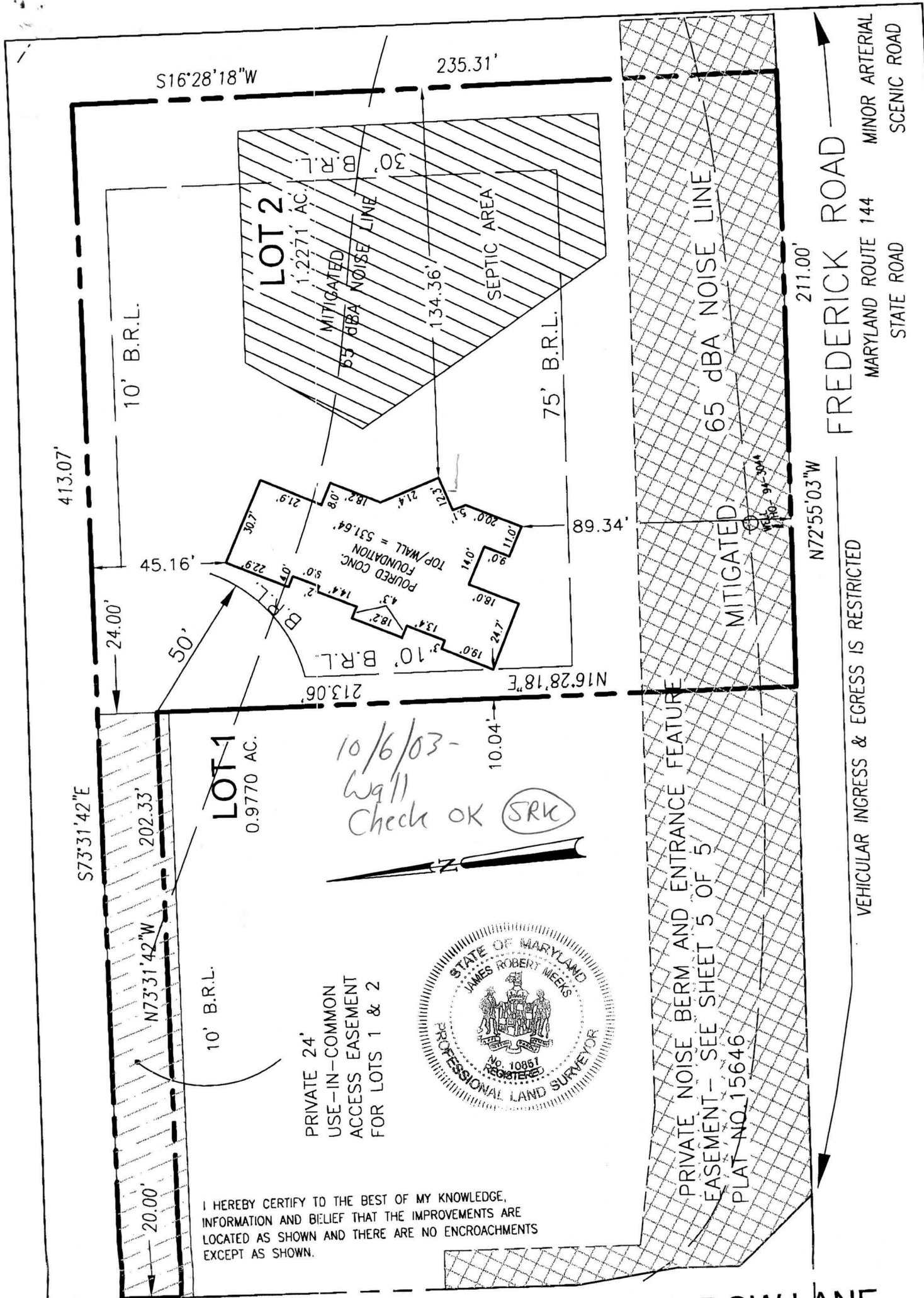

S17°10'05"W

James R. Meeks
JAMES ROBERT MEEKS, PROFESSIONAL LAND SURVEYOR #10857

9/03/03 DATE

FOX MEADOW LANE
PUBLIC ACCESS STREET - 50' R/W

SCALE 1" = 40'	DATE 09/03/03
DRAWN BY S.HECK	CHECKED BY JRM
PLAT NUMBER 15646	FWA JOB NUMBER 2024059

FWA
FREDERICK WARD ASSOCIATES
www.frederickward.com
REGIONAL OFFICES
Columbia, Maryland and Warrenton, Virginia
ARCHITECTS | ENGINEERS | PLANNERS | SURVEYORS

7125 Riverwood Drive
Columbia, Maryland 21046-2354
410-720-6900
410-720-6226 fax

WALL CHECK
LOT 2
FOX CREEK SUBDIVISION
HOWARD COUNTY, MARYLAND 3RD ELECTION DISTRICT

FREDERICK ROAD
MINOR ARTERIAL
MARYLAND ROUTE 144
STATE ROAD
SCENIC ROAD