

APPLICATION

A 26715

P _____

SEWAGE DISPOSAL TESTING

STATE OF MARYLAND - DEPARTMENT OF HEALTH AND MENTAL HYGIENE

HOWARD COUNTY HEALTH DEPARTMENT
ENVIRONMENTAL HEALTH SERVICES
P. O. BOX 476, ELLICOTT CITY, MARYLAND 21043
TELEPHONE: 465-5000, EXT. 356

DISTRICT 5th

DATE 8/17/77

TO: THE COUNTY HEALTH OFFICER
ELLICOTT CITY, MARYLAND

I, HEREBY, APPLY FOR THE NECESSARY TEST IN ORDER TO CONSTRUCT (OR RECONSTRUCT) A SEWAGE DISPOSAL SYSTEM.

PROPERTY OWNER Howard Associates

ADDRESS _____ PHONE Rhett Realty 465-4920

PROPERTY LOCATION:

SUBDIVISION Glenelg Manor - Section 2 LOT NO. ~~18A~~ 18B - Section 2

ROAD AND DESCRIPTION Off Folly Quarter Rd.

*to be combined
with 18A
combined 18A*

SIZE OF LOT 40,000 square feet ± TYPE BLDG. 3 or 4

NUMBER OF BEDROOMS

IF NOT SINGLE RESIDENCE DESCRIBE N/A

THE SYSTEM INSTALLED UNDER THIS APPLICATION IS ACCEPTABLE ONLY UNTIL PUBLIC FACILITIES BECOME AVAILABLE.

SIGNATURE OF APPLICANT /s/ Dale Maisel

APPROVED BY _____ FOR _____ DATE _____
(KIND OF SYSTEM)

REJECTED BY _____ FOR _____ DATE _____
(KIND OF SYSTEM)

HOLD PENDING FURTHER TESTS _____ DATE _____

REASONS FOR REJECTION OR HOLDING 2/8/83 WATER BH

THIS IS NOT A PERMIT

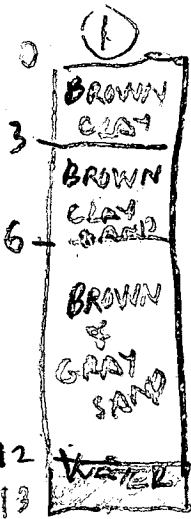

18B

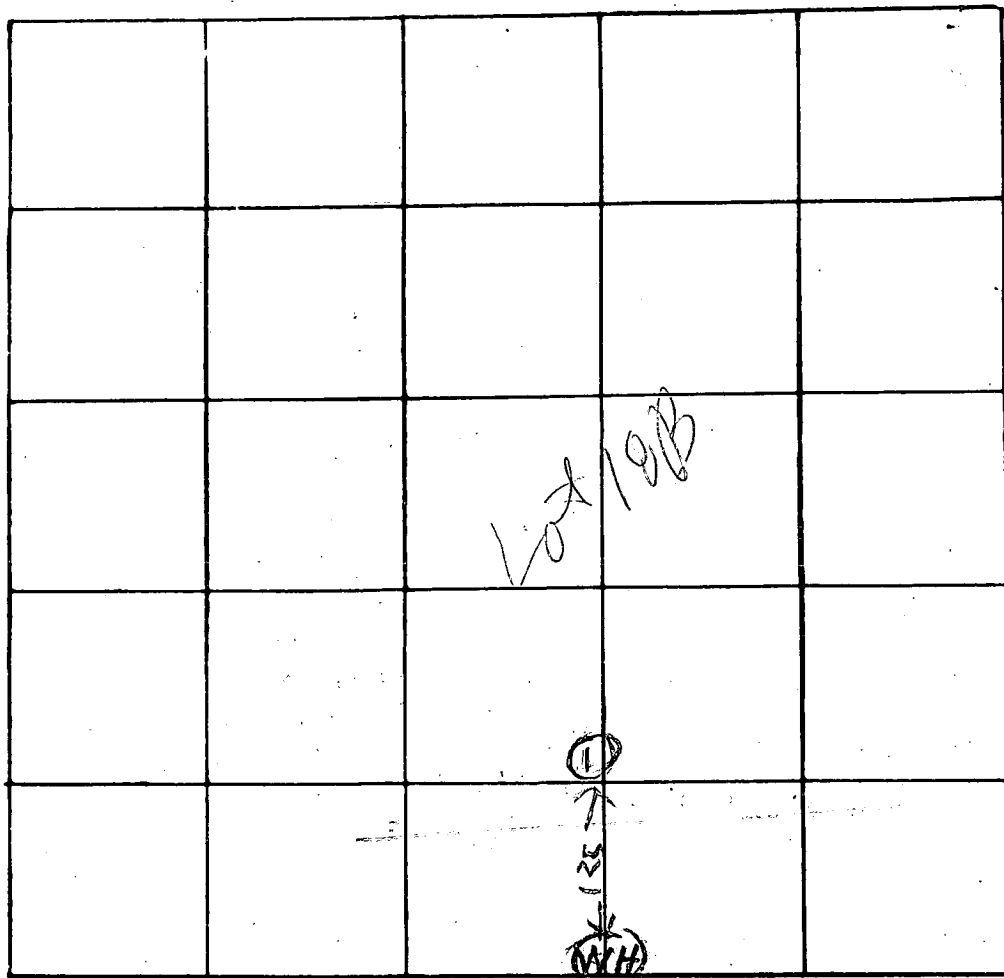

INDICATE NORTH. - NAME ADJOINING ROADWAY AS BASE LINE

(WH) WATER
 HOLE ON
 LOT 18C

DATE	TEST NO.	DEPTH	PRE-WET		TEST - 1" DROP		TIME
			START	STOP	START	STOP	
2/8/03	TS 15V	5 1/2 13	1202 WATER	1221 SGE	1221 SOIL PROFILE	1242	21
	TS 15V	13					
	TS 2V	3	150				

REMARKS 2/8/03 HOLE (5) NOT SATISFACTORY BH

TYPE OF SOIL

TESTED BY R.H.

ALSO PRESENT: 3 KETTERMANS

APPLICATION

SEWAGE DISPOSAL TESTING

STATE OF MARYLAND - DEPARTMENT OF HEALTH AND MENTAL HYGIENE

A 26715
P _____

HOWARD COUNTY HEALTH DEPARTMENT -
ENVIRONMENTAL HEALTH SERVICES
P. O. BOX 476 ELLICOTT CITY, MARYLAND 21043
TELEPHONE: 992-2330

DISTRICT _____

DATE _____

TO: THE COUNTY HEALTH OFFICER
ELLICOTT CITY, MARYLAND

I, HEREBY, APPLY FOR THE NECESSARY TEST IN ORDER TO CONSTRUCT (OR RECONSTRUCT) A SEWAGE DISPOSAL SYSTEM.

PROPERTY OWNER JAXON & MARY B. TAYLOR

ADDRESS _____ PHONE _____

PROPERTY LOCATION:

SUBDIVISION GLENELG MANOR - SECTION 2 LOT NO. 18 B

ROAD AND DESCRIPTION 12763 Folly Quarter Rd. 21043 301-434 8128

SIZE OF LOT _____ TYPE BLDG. _____ (NUMBER OF BEDROOMS)

THE SYSTEM INSTALLED UNDER THIS APPLICATION IS ACCEPTABLE ONLY UNTIL PUBLIC FACILITIES BECOME AVAILABLE. I FULLY UNDERSTAND THE FEE CONNECTED WITH THE FILING OF THIS PERC TEST APPLICATION IS NON-REFUNDABLE UNDER ANY CIRCUMSTANCES. I ALSO AGREE TO COMPLY WITH ALL M.O.S.H.A. REQUIREMENTS IN TESTING THIS LOT.

(SIGNATURE OF APPLICANT)

APPROVED BY _____ FOR _____ DATE _____

REJECTED BY _____ FOR _____ DATE _____

HOLD PENDING FURTHER TESTS _____ DATE _____

REASONS FOR REJECTION OR HOLDING 2/14/83 Perc on perc plot ~~FS~~.

BLDG. PERMIT SIGNED
AND RETURNED 8/7/92
Serial # 44799
SFD-5 Bedson

THIS IS NOT A PERMIT

ALL HOLES

SOIL PROFILE

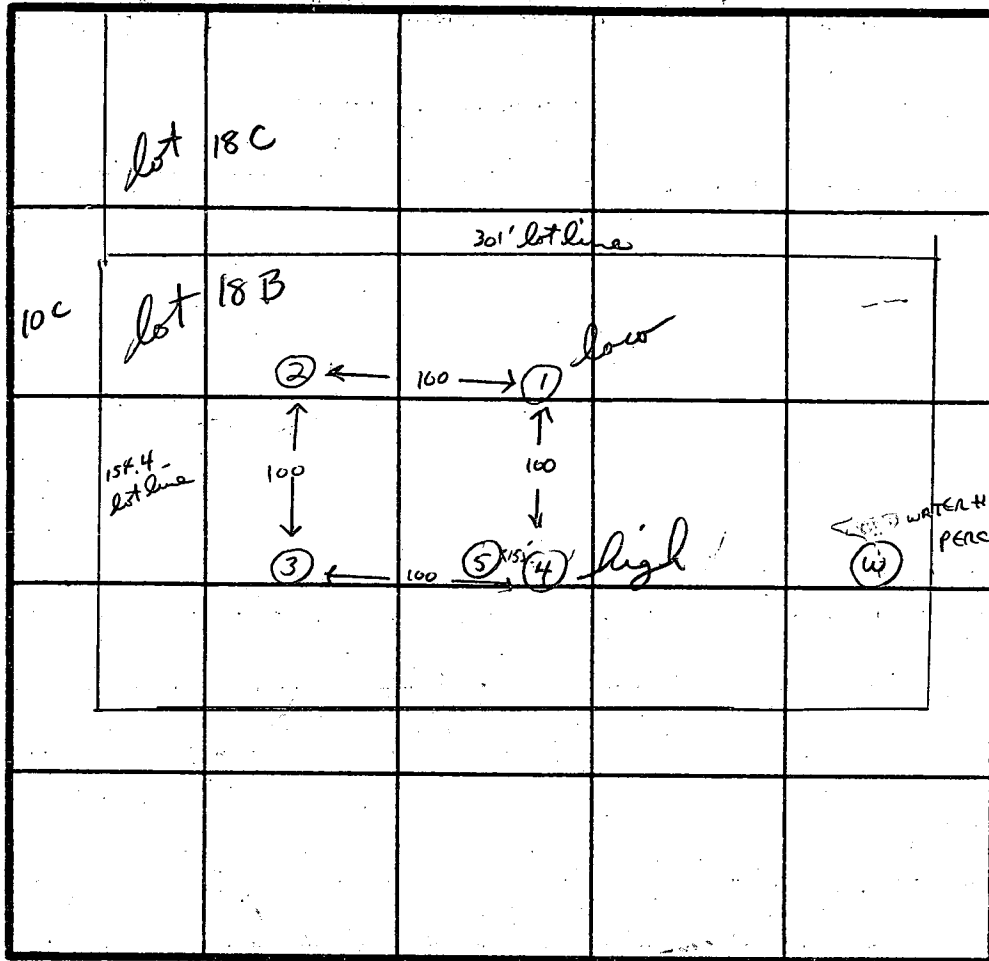
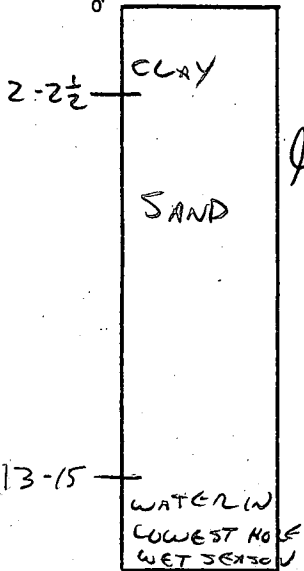

INDICATE NORTH - NAME ADJOINING ROADWAY AS BASE LINE.

DATE	TEST NO.	DEPTH	PRE-WET		TEST - 1" DROP		TIME
			START	STOP	START	STOP	
2-8-83	W	15	WATER	AT 13	per R. HODGES		
2-10-83	1	2 15	11:40 SAND	11:41	11:41	11:43	2 MIN
		13	WATER COMING TO AT 13 AFTER		1/2 HR		
2-10-83	2	3 12	11:48	11:49	11:49	11:51	2 MIN
			CLAY TO 2 1/2' THEN SAND				
2-10-83	3	3 12	11:55	11:57	11:57	12:00	3 MIN
			CLAY TO 2 1/2' THEN SAND				
2-10-83	4	1' ROCK					
2-10-83	5	2	VISUAL	SAND			
		14	DAMP SAND AT 13'				

REMARKS

TYPE OF SOIL CLAY TO 2-2 1/2' THEN SAND, WATER BELOW 13' IN LOW HOLE AT WET SEASON

TESTED BY C. Williams

ALSO PRESENT

OYO KETTELMAN

EH-12-1079

2-10-83 CW

18 A(B)

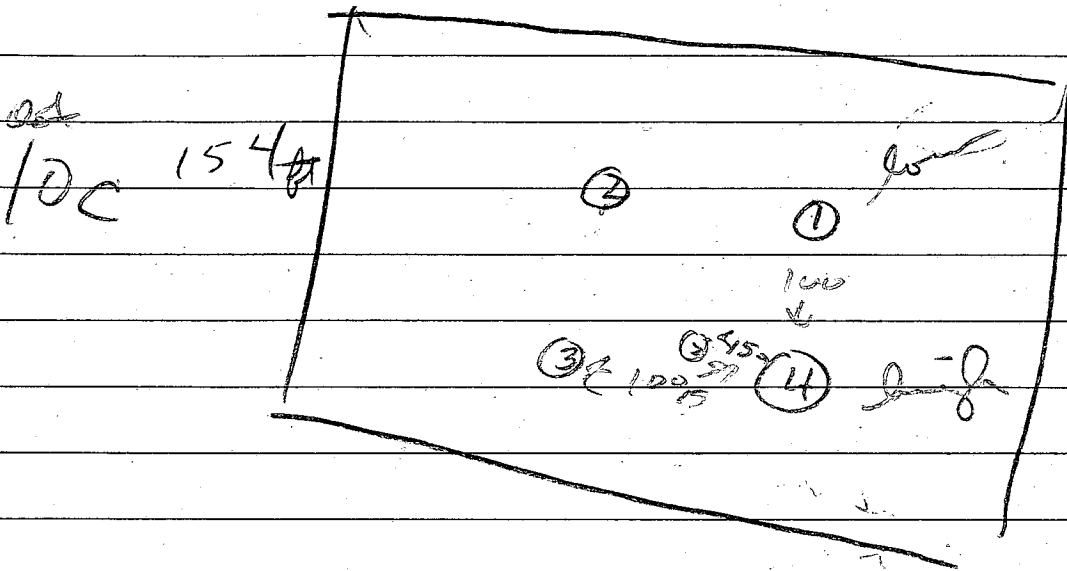

day 2
 ① low 11:40 11:41 11:41 11:43
 2, 15 water at 13'

day 2
 ② 11:48 11:49 11:49 11:51
 3, 12

③ 11:55 11:57 11:57 12:00
 3 1/2 12

④ ROCK AT 1'

⑤ SAND
 2, 14 damp sand at 13

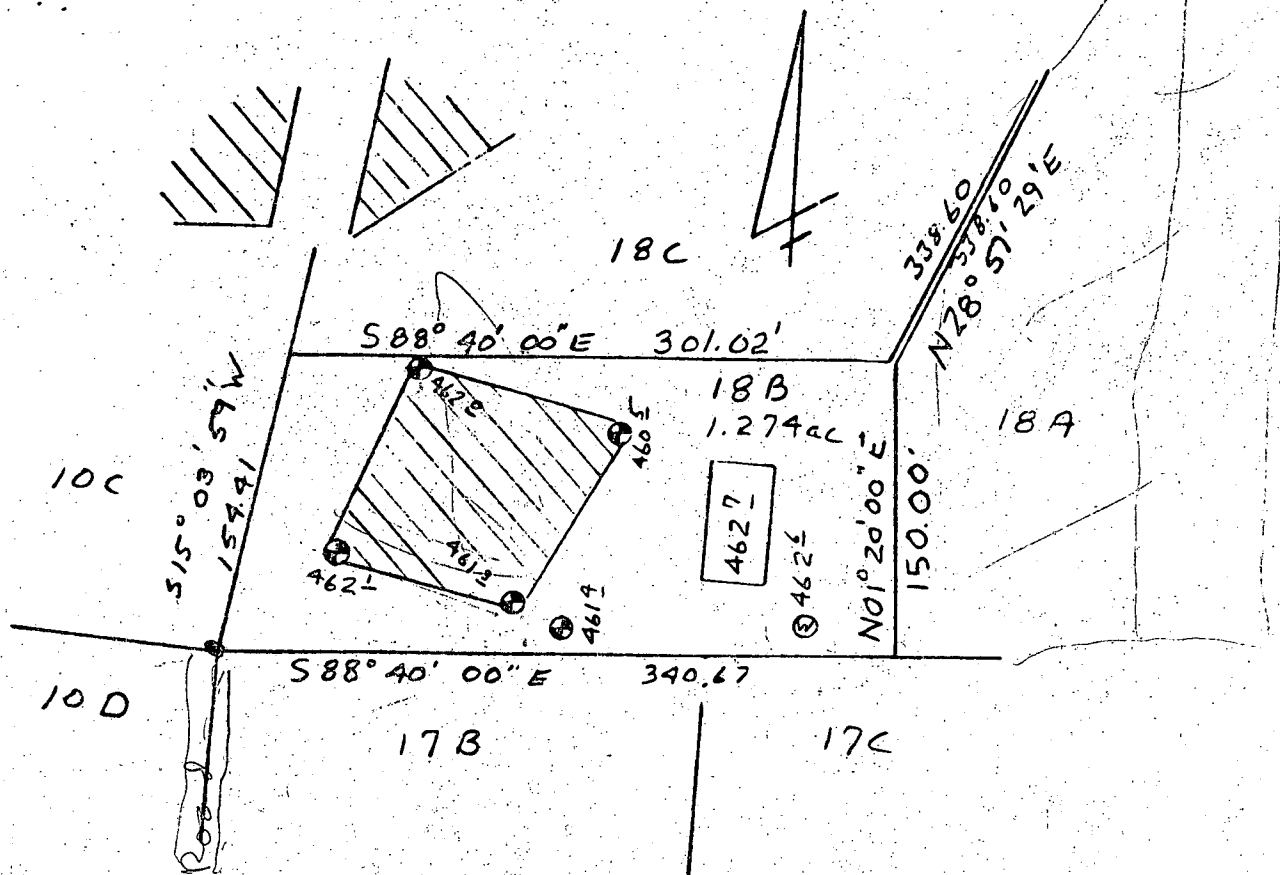

 This area designates a private sewage easement of 10,000 square feet as required by the Maryland State Department of Health and Mental Hygiene for individual sewage disposal. Improvements of any nature in this area are restricted until public sewage is available. These easements shall become null and void upon connection to a public sewage system. The County Health Officer shall have the authority to grant variances for encroachments into the private sewage easement. Recordation of a modified sewage easement shall not be necessary.

Percolation test holes shown hereon have been field located and shown as "⊙".

The lots shown hereon comply with the minimum ownership width and lot areas as required by the Maryland State Department of Health and Mental Hygiene.

Percolation areas and water wells for adjoining lots have been shown where pertinent.

APPROVED: For Private Water and Private Sewage Systems

James Boyles
County Health Officer *S.S.*

4-20-83
Date

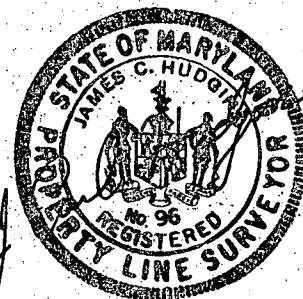

PERCOLATION TEST PLAT
PARCEL 18B
GLENELG MANOR
Section Two

5th Election District
Howard County, Maryland
Scale 1"=100'
Date 3/25/83

NTT Associates
101 Sterrett Place
Columbia, MD 21044
321-0307