

APPROVED 1" = 50'

WALK-THRU BUILDING PERMIT

BP# B00152617 - A# P 515953-B

APP SAN PAV DATE: 3/16/05

DESC OF WORK 21 x 38 in ground pool

GRAVEL DRIVE

100' R

EX. WELL

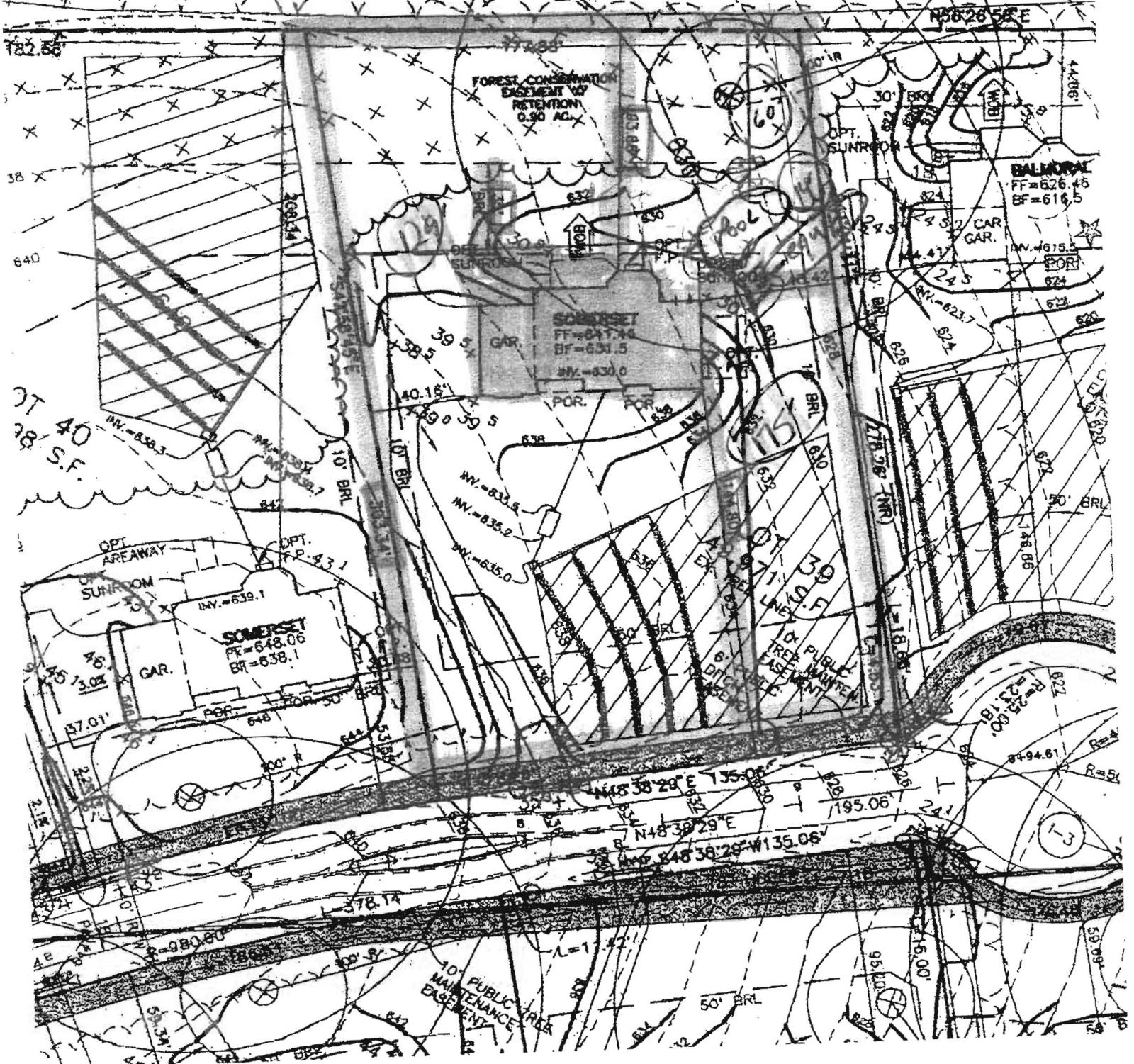

APPROVED

WALK-THRU BUILDING PERMIT

BP# 800154744#59914-0

APP. SAN. *OK*

DATE: 6/2/05

DESC. OF WORK: *4x26*
GRAVEL DRIVE *from W/SKPS*

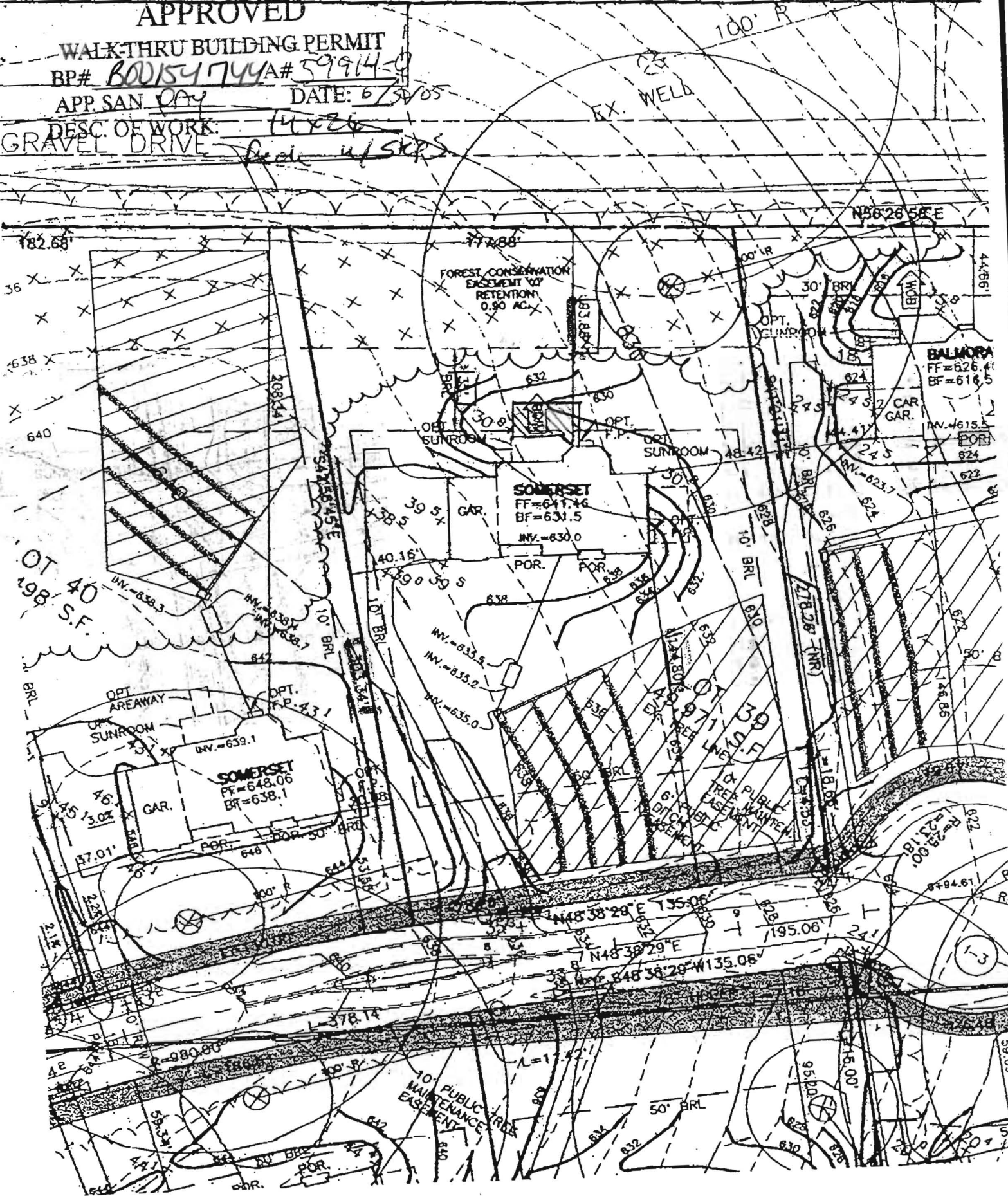

Building Address **14321 Fox Creek Ct.**
Cocksville, MD 21223

Suite/Apt. #: --- SDP/WP/Petition #: ---

Census Tract 1E11L Subdivision **MONTICELLO**

Section --- Area --- Lot **39**

Tax Map 8 Parcel 110 Grid 17

Zoning RL Map Coordinates 4012 Lot size ---

Property Owner's Name **D. R. Horton Custom Homes**
1370 Piccard Dr., St. 230
Rockville, MD 20850

Address --- City --- State --- Zip Code ---

Home Phone --- Work Phone 301-670-6144

Applicant's Name & Mailing Address, (if other than stated hereon):
Victoria Meyer
Maryland Bldg. Permits, Inc.

Phone **410-602-8779** Fax ---

Existing Use **vacant lot**
 Proposed Use **new single fam. dwell.**
 Estimated Construction Cost \$ **150,000**

Description of Work **Somerset w/ SWARM, 30A**
2 stories, full basement, 11.8 SF, 1116,
1st floor, 2nd floor, (401) REC RM'S, BATH

Contractor Company **D. R. Horton Custom Homes**
1370 Piccard Dr., St. 230
Rockville, MD 20850

Contact Person --- Address ---

City --- State --- Zip Code ---

License No. **535** Phone 301-670-6144 Fax ---

Occupant or Tenant **see owner**

Contact Name --- Address ---

City --- State --- Zip Code ---

Phone --- Fax ---

Engineer or Architect Company **Benchmark Eng.**
DEA (KANEV)
8490 Balto. Nat'l Pk.
Ellicott City, MD 21043

Contact Person --- Address ---

City --- State --- Zip Code ---

Phone **410-4658105** Fax ---

BUILDING DESCRIPTION - COMMERCIAL **BUILDING DESCRIPTION - RESIDENTIAL**

Building Characteristics	Utilities
Height: <u>---</u>	Water Supply: <u>---</u> Public <input type="checkbox"/> Private <input type="checkbox"/>
No. of stories: <u>---</u>	Sewage Disposal: <u>---</u> Public <input type="checkbox"/> Private <input type="checkbox"/>
Gross area, sq. ft. per floor: <u>---</u>	Electric Yes <input type="checkbox"/> No <input type="checkbox"/> Gas Yes <input type="checkbox"/> No <input type="checkbox"/>
Use group: <u>---</u>	Heating System: <u>---</u> Electric <input type="checkbox"/> Oil <input type="checkbox"/> Natural Gas <input type="checkbox"/> Propane Gas <input type="checkbox"/>
Construction type: <u>---</u> Reinforced Concrete <input type="checkbox"/> Structural Steel <input type="checkbox"/> Masonry <input type="checkbox"/> Wood Frame <input type="checkbox"/> State Certified Modular <input type="checkbox"/>	Sprinkler system: <u>N/A</u> <input type="checkbox"/> Full <input type="checkbox"/> Partial <input type="checkbox"/> Other Suppression <input type="checkbox"/> # of Heads <u>---</u>

Building Characteristics	Utilities
SF Dwelling <input checked="" type="checkbox"/> SF Townhouse <input type="checkbox"/> Depth <u>---</u> Width <u>---</u>	Water Supply: <u>---</u> Public <input type="checkbox"/> Private <input checked="" type="checkbox"/>
1st floor: <u>---</u>	Sewage Disposal: <u>---</u> Public <input type="checkbox"/> Private <input checked="" type="checkbox"/>
2nd floor: <u>---</u>	Electric Yes <input type="checkbox"/> No <input type="checkbox"/> Gas Yes <input type="checkbox"/> No <input type="checkbox"/>
Basement: <u>---</u>	Heating System: <u>---</u> Electric <input type="checkbox"/> Oil <input type="checkbox"/> Natural Gas <input checked="" type="checkbox"/> Propane Gas <input type="checkbox"/>
Finished Basement <input type="checkbox"/> Unfinished Basement <input type="checkbox"/> Crawl space <input type="checkbox"/> Slab on Grade <input type="checkbox"/> No. of Bedrooms <u>4</u>	Sprinkler system: <u>N/A</u> <input type="checkbox"/> NFPA #13D <input type="checkbox"/> NFPA #13R <input type="checkbox"/> Other: <u>---</u>
Multi-family dwellings: No. of efficiency units: <u>---</u> No. of 2 BR units: <u>---</u> No. of 3 BR units: <u>---</u>	Other Structure: <u>---</u> Dimensions: <u>---</u> Footings: <u>---</u> Roof: <u>---</u>
State Certified Modular <input type="checkbox"/> Manufactured Home <input type="checkbox"/>	

THE UNDERSIGNED HEREBY CERTIFIES AND AGREES AS FOLLOWS: (1) THAT HE/SHE IS AUTHORIZED TO MAKE THIS APPLICATION; (2) THAT THE INFORMATION IS CORRECT; (3) THAT HE/SHE WILL COMPLY WITH ALL REQUIREMENTS OF HOWARD COUNTY WHICH ARE APPLICABLE THEREIN; (4) THAT HE/SHE WILL PERFORM NO WORK ON THE ABOVE REFERENCED PROPERTY NOT SPECIFICALLY DESCRIBED IN THIS APPLICATION; (5) THAT HE/SHE GRANTS COUNTY OFFICIALS THE RIGHT TO ENTER ONTO THIS PROPERTY FOR THE PURPOSE OF INSPECTING THE WORK PERMITTED AND POSTING NOTICES.

Applicant's Signature V. Meyer
Victoria Meyer, MD Bldg Permits, Inc.
 Title/Company

Print Name Victoria Meyer
2/8/01
 Date

Checks payable to: **DIRECTOR OF FINANCE OF HOWARD COUNTY**
**** PLEASE WRITE NEATLY AND LEGIBLY. ****
- FOR OFFICE USE ONLY -

AGENCY	DATE	SIGNATURE APPROVAL
Land Development, DPZ		
State Highways		
Building Official		
Dev. Engineering, DPZ		
Health	<u>2/14/01</u>	<u>Mark Keflin</u>
Fire Protection		
Is Sediment Control approval required prior to issuance?		
YES <input type="checkbox"/> NO <input type="checkbox"/>		
CONTINGENCY CONSTRUCTION START: <input type="checkbox"/>		
ONE STOP SHOP: <input type="checkbox"/>		

DPZ SETBACK INFORMATION	PROPERTY ID#
Front: <u>---</u>	<u>119587</u>
Rear: <u>---</u>	Filing fee \$ <u>75.00</u>
Side: <u>---</u>	Permit fee \$ <u>---</u>
Side St.: <u>---</u>	Excise tax \$ <u>---</u>
All minimum setbacks met?	Add'l per. fee \$ <u>---</u>
YES <input type="checkbox"/> NO <input type="checkbox"/>	TOTAL FEES \$ <u>---</u>
Is Entrance Permit required?	Sub-total paid \$ <u>---</u>
YES <input type="checkbox"/> NO <input type="checkbox"/>	Balance due \$ <u>---</u>
Historic District?	Check # <u>401236</u>
YES <input type="checkbox"/> NO <input type="checkbox"/>	Validation # <u>---</u>
Lot Coverage for NewTown Zone <u>---</u>	
SDP/Red-line approval date <u>---</u>	Accepted by <u>---</u>

Rec'd
2/9/01

Approved Septic System Plan
Howard County Health Department

Total linear feet of trench required 180 feet
 Width of trench(es) 2 feet
 Depth of trench(es) 7 feet
 Depth of stone required below distribution pipe 4 feet

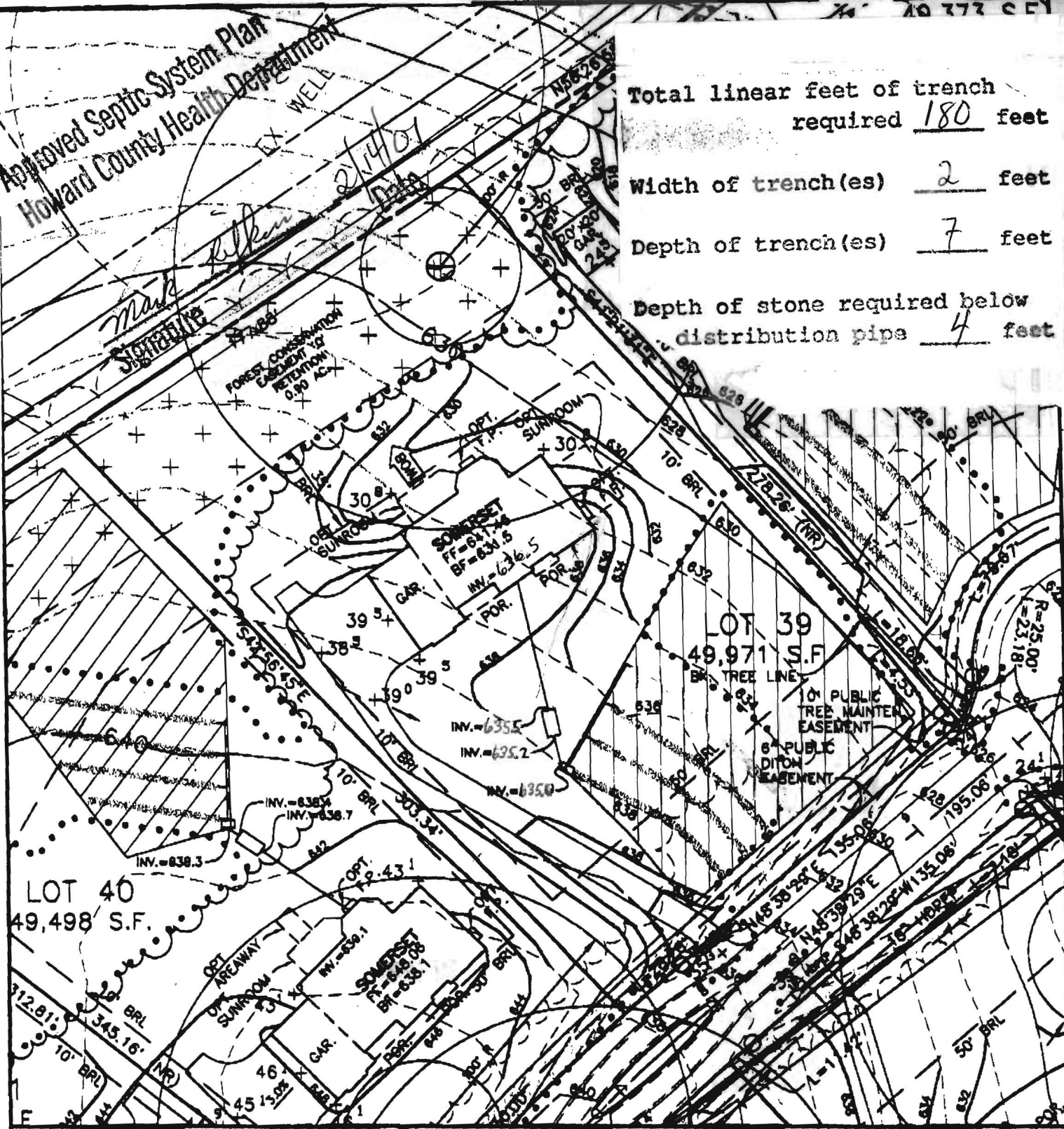

BENCHMARK
 ENGINEERING, INC.

8480 BALTIMORE NATIONAL PIKE • SUITE 418 • ELLICOTT CITY, MD 21043
 PHONE: 410-465-6105 FAX: 410-465-6644

MONTICELLO
 LOT 39
 FOURTH ELECTION DISTRICT
 HOWARD COUNTY, MARYLAND
 SCALE: 1" = 50' DATE: 02/06/01