

Permits: 410-313-2455
 Inspections: 410-313-1810
 Automated Line: 410-313-3800

Howard County Building/Fire Permit Application
 Department of Inspections, Licenses & Permits
 3430 Court House Drive
 Ellicott City, MD 21043

Permit Number:

B/1002423

6/1000166

Building Address: 13955 FORSYTHE RD (Lot 2)
SPRINGVILLE MA 01704

Suite/Apt. # _____ SDP/WP/BA #: _____

Census Tract: _____ Subdivision: PLEASANT VALLEY FARM

Section: _____ Area: _____ Lot: 2

Tax Map: 9 Parcel: _____ Grid: 7

Zoning: _____ Map Coordinates: _____ Lot Size: 3.0467 ACR

Existing Use: VACANT LOT

Proposed Use: SFD

Estimated Construction Cost: \$ 210,000

Description of Work: CUSTOM SFD

Occupant or Tenant: _____

Was tenant space previously occupied? Yes No

Contact Name: _____

Address: _____

City: _____ State: _____ Zip Code: _____

Phone: _____ Fax: _____

Email: _____

Property Owner's Name: JUSTIN & CHRISTINA RIZZUTO

Address: 707 EASTSHIRE DRIVE

City: CATONSVILLE State: MD Zip Code: 21022

Home Phone: 443-277-0136 Work Phone: SAME

Applicant's Name & Mailing Address, (If other than stated herein):

MULLOY BUILDERS LLC

PO BOX 207 WEST FRIENDSHIP MD 21794

Phone: 410-984-4643 Fax: 443-310-4590

Email: N.MULLOYBUILDERS@HOTMAIL.COM

Contractor Company: MULLOY BUILDERS, LLC

Contact Person: NEIL MULLOY

Address: 26 WHITE PINE CT.

City: COCKEYSVILLE State: MD Zip Code: 21030

License No.: 6361

Phone: 410-984-4643 Fax: 443-310-4590

Email: N.MULLOYBUILDERS@HOTMAIL.COM

Engineer/Architect Company: RESIDENTIAL DESIGN PROFESSIONALS

Responsible Design Prof.: CHARLES MILLER

Address: 317 N. CHURCH STREET

City: THURMONT State: MD Zip Code: 21784

Phone: 301-740-9666 Fax: 301-271-9950

Email: RESDESIGNPRO@AOL.COM

BUILDING DESCRIPTION - COMMERCIAL

Building Characteristics	Utilities
Height:	<u>Water Supply</u>
No. of stories:	<input type="checkbox"/> Public
Gross area, sq. ft./floor:	<input type="checkbox"/> Private
	<u>Sewage Disposal</u>
Area of construction (sq. ft.):	<input type="checkbox"/> Public
	<input type="checkbox"/> Private
Use group:	Electric: <input type="checkbox"/> Yes <input type="checkbox"/> No
	Gas: <input type="checkbox"/> Yes <input type="checkbox"/> No
<u>Construction type:</u>	<u>Heating System</u>
<input type="checkbox"/> Reinforced Concrete	<input type="checkbox"/> Electric <input type="checkbox"/> Oil
<input type="checkbox"/> Structural Steel	<input type="checkbox"/> Natural Gas <input type="checkbox"/> Propane Gas
<input type="checkbox"/> Masonry	<u>Sprinkler System:</u>
<input type="checkbox"/> Wood Frame	<input type="checkbox"/> N/A
<input type="checkbox"/> State Certified Modular	<input type="checkbox"/> Full
<input checked="" type="checkbox"/> Roadside Tree Project Permit	<input type="checkbox"/> Partial
<input type="checkbox"/> Yes <input type="checkbox"/> No	<input type="checkbox"/> Other Suppression
Roadside Tree Project Permit #	No. of Heads:

BUILDING DESCRIPTION - RESIDENTIAL

Building Characteristics	Utilities
<input checked="" type="checkbox"/> SF Dwelling <input type="checkbox"/> SF Townhouse	<u>Water Supply</u>
	<input type="checkbox"/> Public
<u>Depth</u> <u>Width</u>	<input checked="" type="checkbox"/> Private
1 st floor: <u>70' x 47'</u>	<u>Sewage Disposal</u>
2 nd floor: <u>N/A</u>	<input type="checkbox"/> Public
Basement:	<input checked="" type="checkbox"/> Private
<input type="checkbox"/> Finished Basement	Electric: <input checked="" type="checkbox"/> Yes <input type="checkbox"/> No
<input checked="" type="checkbox"/> Unfinished Basement	Gas: <input checked="" type="checkbox"/> Yes <input type="checkbox"/> No
<input type="checkbox"/> Crawl Space	<u>Heating System</u>
<input type="checkbox"/> Slab on Grade	<input type="checkbox"/> Electric
No. of Bedrooms: <u>3</u>	<input type="checkbox"/> Oil
<u>Multi-family Dwelling</u>	<input type="checkbox"/> Natural Gas
No. of efficiency units:	<input checked="" type="checkbox"/> Propane Gas
No. of 1 BR units:	
No. of 2 BR units:	
No. of 3 BR units:	
Other Structure:	
Dimensions:	<input checked="" type="checkbox"/> Roadside Tree Project Permit
Footings:	<input type="checkbox"/> Yes <input checked="" type="checkbox"/> No
Roof:	Roadside Tree Project Permit #
<input type="checkbox"/> State Certified Modular	
<input type="checkbox"/> Manufactured Home	

HE UNDERSIGNED HEREBY CERTIFIES AND AGREES AS FOLLOWS: (1) THAT HE/SHE IS AUTHORIZED TO MAKE THIS APPLICATION; (2) THAT THE INFORMATION IS CORRECT; (3) THAT HE/SHE WILL COMPLY WITH ALL REGULATIONS OF HOWARD COUNTY WHICH ARE APPLICABLE THERETO; (4) THAT HE/SHE WILL PERFORM NO WORK ON THE ABOVE REFERENCED PROPERTY NOT SPECIFICALLY DESCRIBED IN HIS APPLICATION; (5) THAT HE/SHE GRANTS COUNTY OFFICIALS THE RIGHT TO ENTER ONTO THIS PROPERTY FOR THE PURPOSE OF INSPECTING THE WORK PERMITTED AND POSTING NOTICES.

Applicant's Signature: _____

Print Name: S. NEIL MULLOY

Email Address: N.MULLOYBUILDERS@HOTMAIL.COM

Date: 09/16/11

AUG 16 2011

Title/Company: PRESIDENT/MULLOY BUILDERS, LLC

LICENSES & PERMITS DIVISION

Checks Payable to: DIRECTOR OF FINANCE OF HOWARD COUNTY

PLEASE WRITE NEATLY & LEGIBLY

-FOR OFFICE USE ONLY-

AGENCY	DATE	SIGNATURE OF APPROVAL
State Highways		
Building Officials		
PSZA (Zoning)		
PSZA (Engineering)		
Health	<u>9/21/11</u>	<u>R. Bueker</u>
Fire Protection		

Is Sediment Control approval required for issuance? Yes No
 CONTINGENCY CONSTRUCTION START
 ONE STOP SHOP

DPZ SETBACK INFORMATION
Front:
Rear:
Side:
Side St.:
All minimum setbacks met? <input type="checkbox"/> Yes <input type="checkbox"/> No
Is Entrance Permit Required? <input type="checkbox"/> Yes <input type="checkbox"/> No
Historic District? <input type="checkbox"/> Yes <input type="checkbox"/> No
Lot Coverage for New Town Zone:
SDP/Red-line approval date:

Filing Fee	\$ <u>150.00</u>
Permit Fee	\$
Tech Fee	\$
Excise Tax	\$
PSFS	\$
Guaranty Fund	\$
Add'l per Fee	\$
Total Fees	\$
Sub- Total Paid	\$
Balance Due	\$

CH 103

HUDSON FAMILY PARTNERSHIP
P.337
L.2371 F.528
EXISTING LAND USE: AGRICULTURAL
ZONED: RC

LIMIT OF DISTURBANCE
ALONG EXISTING FENCELINE

P/O LOT 3

PROVIDE APPROVED
LANDSCAPING
F09-079

PRIVATE 24'
ACCESS
EASEMENT
FOR LOT 3

EX FENCE
TO REMAIN

PROVIDE APPROVED
LANDSCAPING
F09-079

EX WELL
HO-95-1841

EX WELL
HO-95-1842

Forest Conservation
Easement #2
(RETENTION)
2.74 Ac.±

LOT 3
4.9150 ACRES
(4.6749 AC
This Sheet)

Private
Stormwater Management
Credit Easement #2
2.74 Ac.±

LOT 2
3.0467 ACRES
(2.8051 AC
This Sheet)

Private Stormwater
Management
Credit Easement #1
0.77 Ac.±

Handwritten notes:
Howard County Health Department approved as stormwater management plan
3-bedroom
D. Butler
9/19/11
DATE

Handwritten notes:
Howard County Health Department approved as stormwater management plan
3-bedroom
D. Butler
9/19/11
DATE

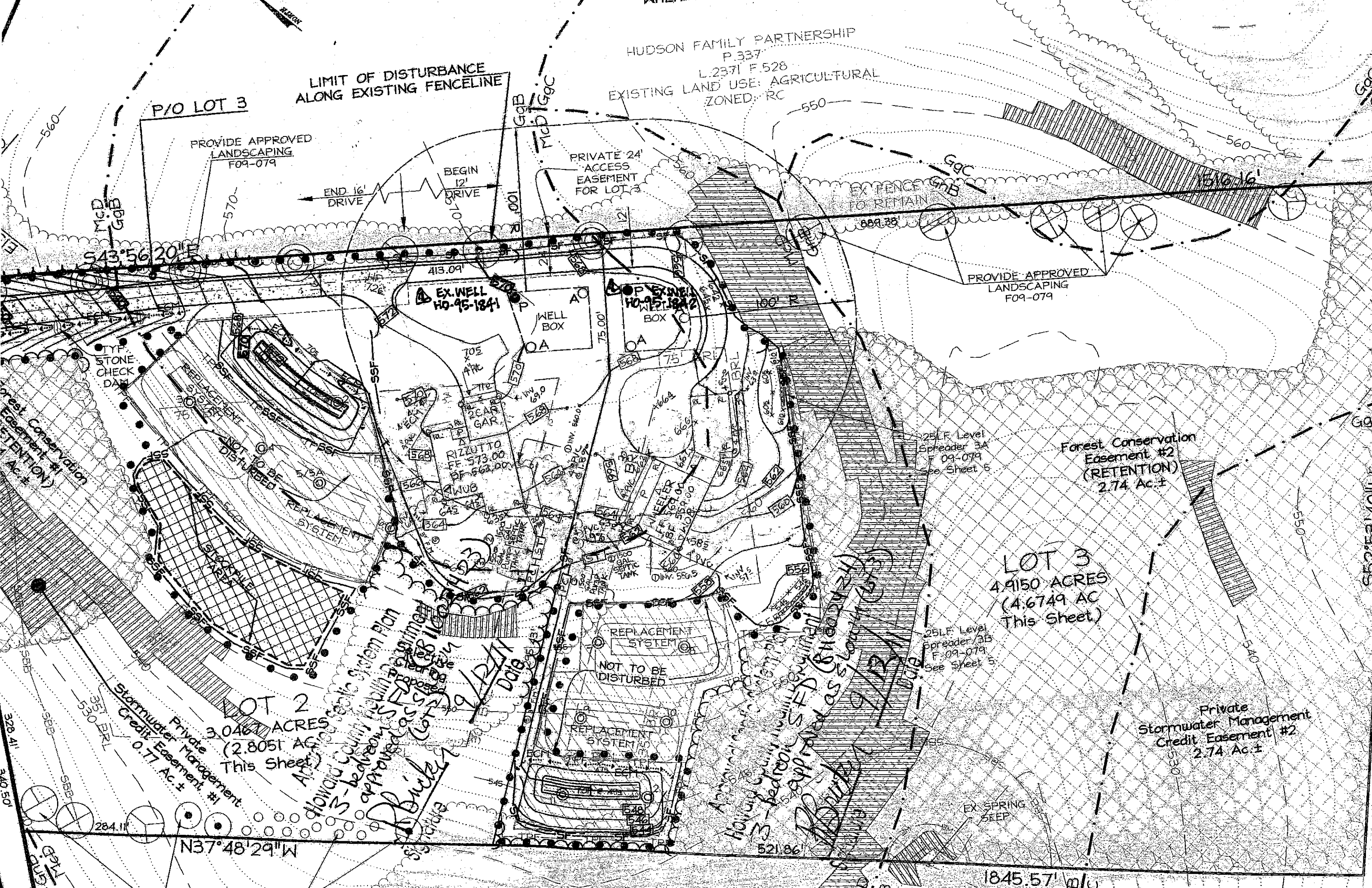

560
570
580
590
600
610
620
630
640
650
660
670
680
690
700
710
720
730
740
750
760
770
780
790
800
810
820
830
840
850
860
870
880
890
900
910
920
930
940
950
960
970
980
990

1845.57' m/c