

# APPLICATION

*Permit*

SEWAGE DISPOSAL TESTING

STATE OF MARYLAND - DEPARTMENT OF HEALTH AND MENTAL HYGIENE

A 34312

P \_\_\_\_\_

HOWARD COUNTY HEALTH DEPARTMENT  
ENVIRONMENTAL HEALTH SERVICES  
P. O. BOX 476 ELLICOTT CITY, MARYLAND 21043  
TELEPHONE: 992-2330

DISTRICT 5th.

DATE 9/5/84

TO: THE COUNTY HEALTH OFFICER  
ELLICOTT CITY, MARYLAND

I HEREBY APPLY FOR THE NECESSARY TEST IN ORDER TO CONSTRUCT (OR RECONSTRUCT) A SEWAGE DISPOSAL SYSTEM.

PROPERTY OWNER Glenelg Manor Associates

ADDRESS \_\_\_\_\_ PHONE \_\_\_\_\_

PROPERTY LOCATION:

SUBDIVISION Glenelg Manor LOT NO. 7A

ROAD AND DESCRIPTION \_\_\_\_\_

SIZE OF LOT \_\_\_\_\_ TYPE BLDG. 3 or 4 Bedrooms  
(NUMBER OF BEDROOMS)

THE SYSTEM INSTALLED UNDER THIS APPLICATION IS ACCEPTABLE ONLY UNTIL PUBLIC FACILITIES BECOME AVAILABLE. I FULLY UNDERSTAND THE FEE CONNECTED WITH THE FILING OF THIS PERC TEST APPLICATION IS NON-REFUNDABLE UNDER ANY CIRCUMSTANCES. I ALSO AGREE TO COMPLY

WITH ALL M.O.S.H.A. REQUIREMENTS IN TESTING THIS LOT. /s/ Glenelg Manor Associates  
(SIGNATURE OF APPLICANT)

APPROVED BY \_\_\_\_\_ FOR \_\_\_\_\_ DATE \_\_\_\_\_

REJECTED BY \_\_\_\_\_ FOR \_\_\_\_\_ DATE \_\_\_\_\_

HOLD PENDING FURTHER TESTS \_\_\_\_\_ DATE \_\_\_\_\_

REASONS FOR REJECTION OR HOLDING \_\_\_\_\_

*BP SIGNED*  
*12/14/84*  
*#62065*

# THIS IS NOT A PERMIT

SOIL PROFILE

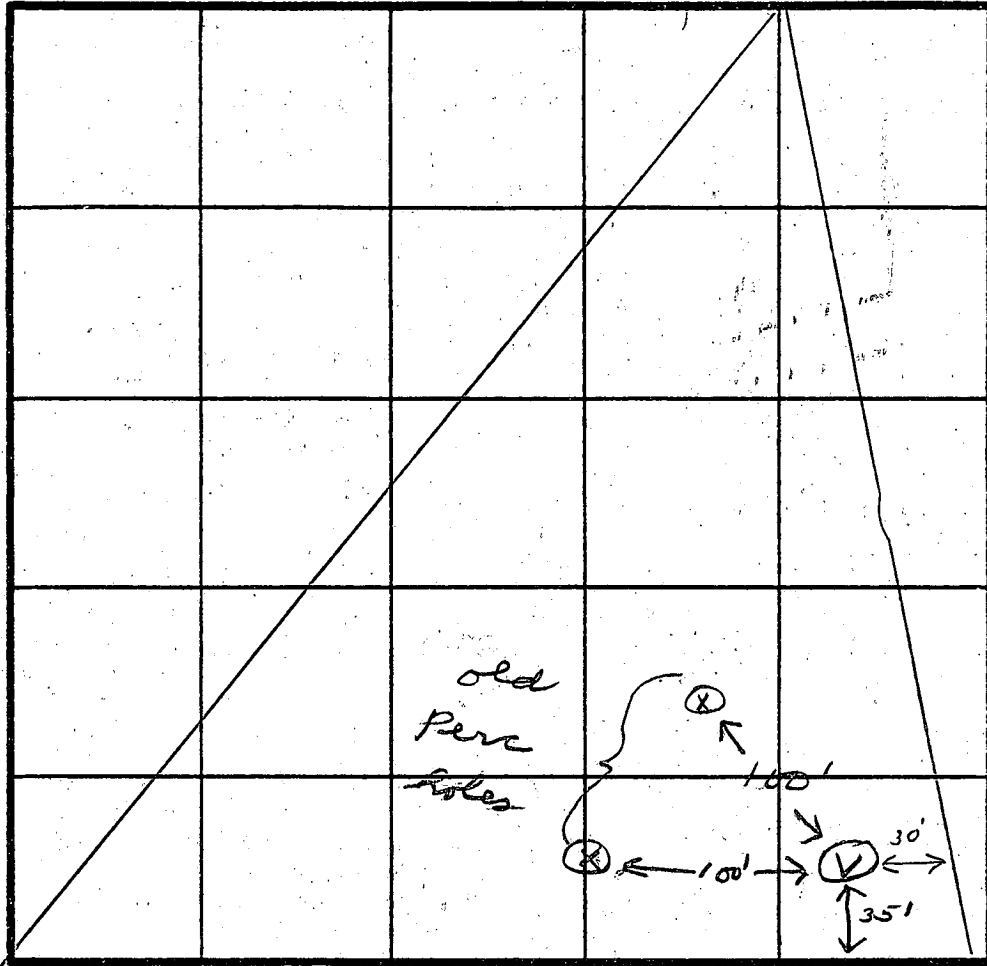
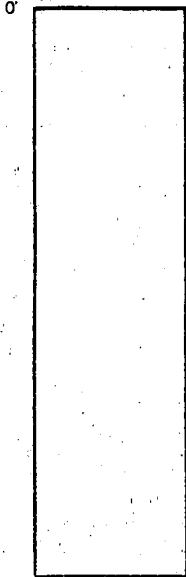

INDICATE NORTH - NAME ADJOINING ROADWAY AS BASE LINE.

Road

lot 7A

DATE	TEST NO.	DEPTH	PRE-WET		TEST - 1" DROP		TIME	
			START	STOP	START	STOP		
10/2/84	1V	13	- 1ft clay, then sandy loam to bottom					

REMARKS \_\_\_\_\_

TYPE OF SOIL \_\_\_\_\_

TESTED BY *JS*

ALSO PRESENT *Ketterman*

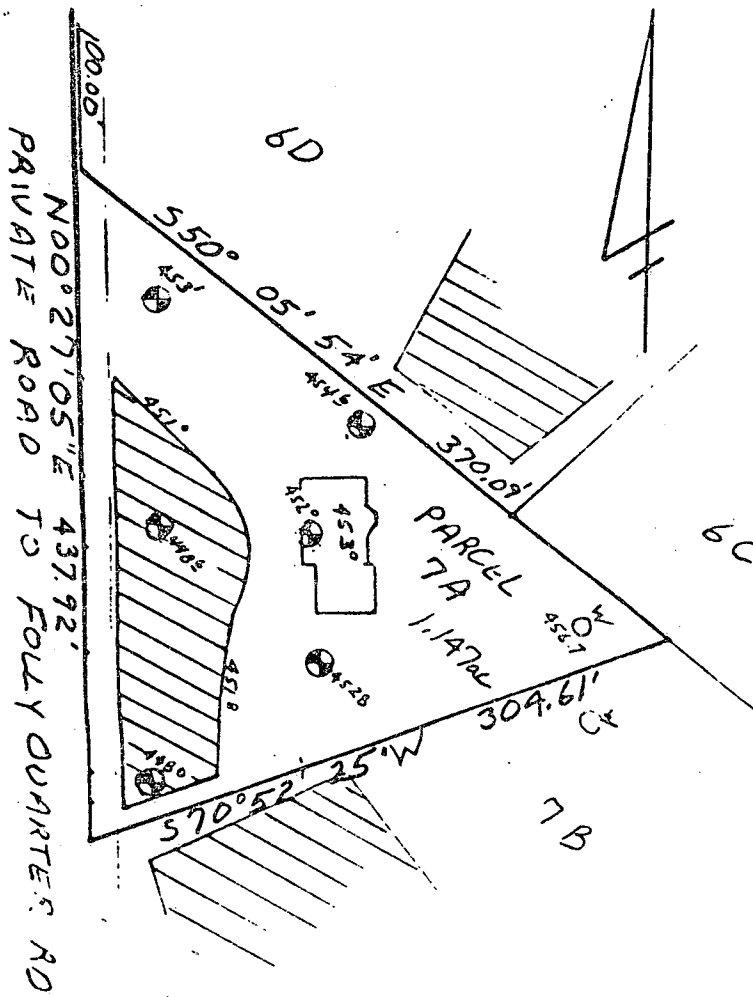

 This area designates a private sewage easement of 9,000 square feet as required by the Maryland State Department of Health and Mental Hygiene for individual sewage disposal. Improvements of any nature in this area are restricted until public sewage is available. These easements shall become null and void upon connection to a public sewage system. The County Health Officer shall have the authority to grant variances for encroachments into the private sewage easement. Recordation of a modified sewage easement shall not be necessary.

Percolation test holes shown hereon have been field located and shown as "●".

The lots shown hereon comply with the minimum ownership width and lot areas as required by the Maryland State Department of Health and Mental Hygiene.

Percolation areas and water wells for adjoining lots have been shown where pertinent.

APPROVED: For Private Water and Private Sewage Systems

*Joyce Boyer* 12-17-84  
 County Health Officer Date

PERCOLATION TEST PLAT

PARCEL 7A

GLENELG MANOR II

5th Election District  
 Howard County, Maryland  
 Scale 1"=100'  
 Date 9/27/84

NTT Associates  
 101 Sterrett Place  
 Columbia, MD 21044  
 442 2031

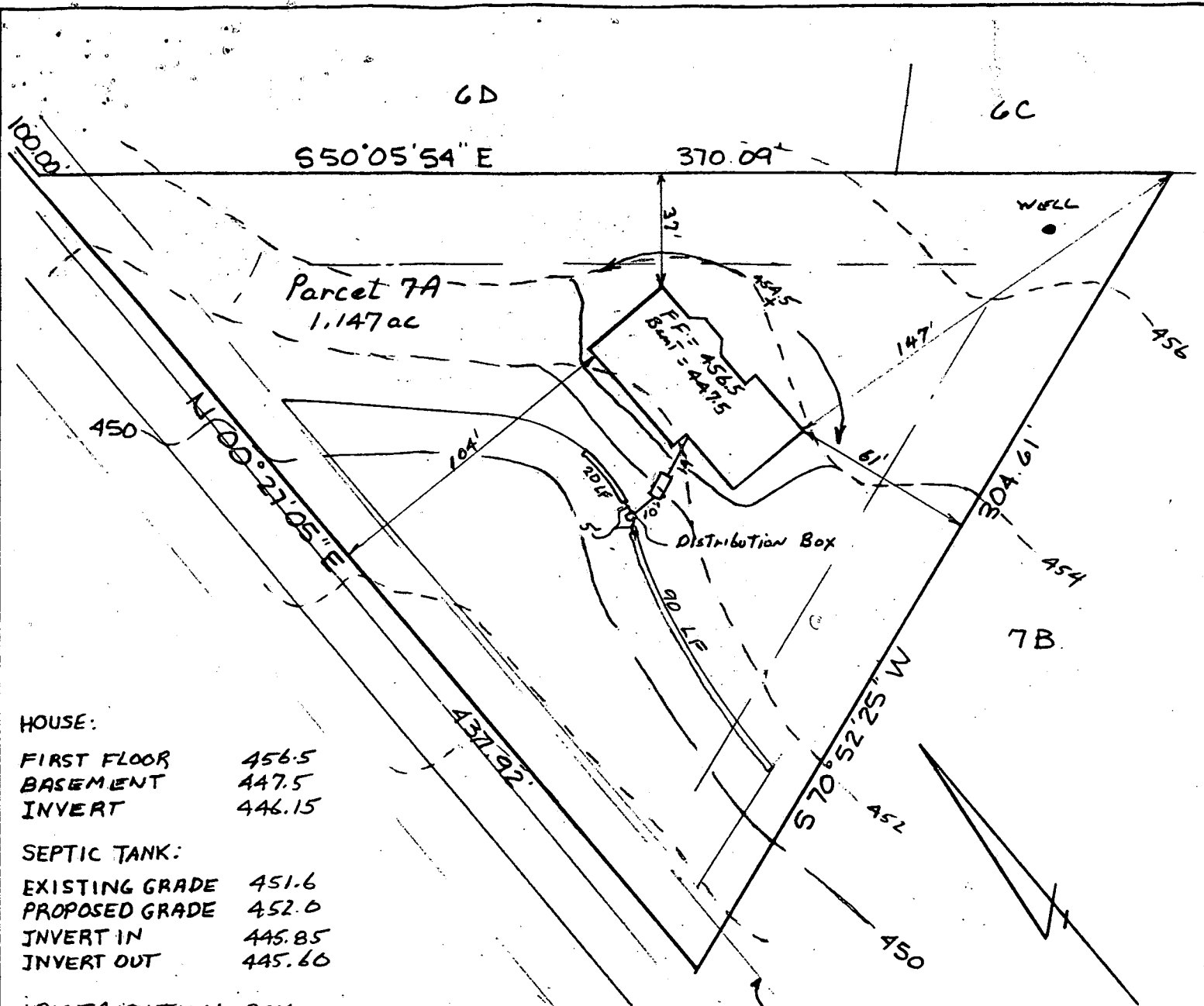

**HOUSE:**

FIRST FLOOR 456.5  
 BASEMENT 447.5  
 INVERT 446.15

**SEPTIC TANK:**

EXISTING GRADE 451.6  
 PROPOSED GRADE 452.0  
 INVERT IN 445.85  
 INVERT OUT 445.60

**DISTRIBUTION BOX**

EX. GRADE 451.0  
 PRO GRADE 451.0  
 INVERT 448.1

**TRENCH:**

EX. GRADE 451.0  
 INVERT 448.0  
 BOTTOM 442.0  
 STONE 6"  
 WIDTH 2'  
 LENGTH 90' & 20" = 120'

12/14/84  
 Revised sketch OK  
 F.S.

PLOT PLAN  
 PARCEL 7A  
 TAX MAP 22 PARCEL 487  
 GLENELG MANOR II  
 5<sup>TH</sup> ELECTION DISTRICT  
 HOWARD COUNTY MD.  
 SCALE 1"=50' DATE 12/10/84

I certify the above measurements and elevations to true and actual for this property.

*J. Carl Hudgins*  
 J. Carl Hudgins