

APPLICATION

SEWAGE DISPOSAL TESTING

MARYLAND STATE DEPARTMENT OF HEALTH

HOWARD COUNTY *Leptis Tank - 1000 gal.*

ELLICOTT CITY

DISTRICT 3

DATE 6/15/71

*Dry Well - 300 sq ft absorbent sidewall area
to begin below the first 4 1/2 ft of non-porous
soil. Maximum depth permitted for dry well is
11 ft below original grade. Locate dry well 40 ft
from left side line and 40 ft from front property line
as seen from Rolling Rd*

TO: THE COUNTY HEALTH OFFICER
ELLICOTT CITY, MARYLAND

I, HEREBY, APPLY FOR THE NECESSARY TESTS IN ORDER TO CONSTRUCT OR RECONSTRUCT A SEWAGE DISPOSAL SYSTEM.

PROPERTY OWNER David Kersten

ADDRESS Folly Quarry Road, Ellicott City, Md. PHONE _____

PROPERTY LOCATION:

SUBDIVISION _____

LOT NO. _____

ROAD AND DESCRIPTION Old Rolling Road - go to Shepherd's Glen Subdivision
go thru two big brick posts - take the
first dirt road to right - follow to your
property. RED FLAG

OCCUPANT _____ PHONE _____

PERSON TO CONSTRUCT SYSTEM _____

ADDRESS _____ PHONE _____

SIZE OF LOT 40,000 sq. ft. TYPE BLDG. 3

NUMBER OF BEDROOMS

IF NOT SINGLE RESIDENCE DESCRIBE _____

(Single Fmly. Dwllg.)

SIGNATURE OF APPLICANT Chester W. Walker

APPROVED BY A. Bert V. Turner FOR Dry Well DATE 7/7/71

(KIND OF SYSTEM)

REJECTED BY _____ FOR _____ DATE _____

(KIND OF SYSTEM)

HOLD PENDING FURTHER TESTS _____ DATE _____

REASONS FOR REJECTION OR HOLDING _____

THIS IS NOT A PERMIT

Handwritten signature

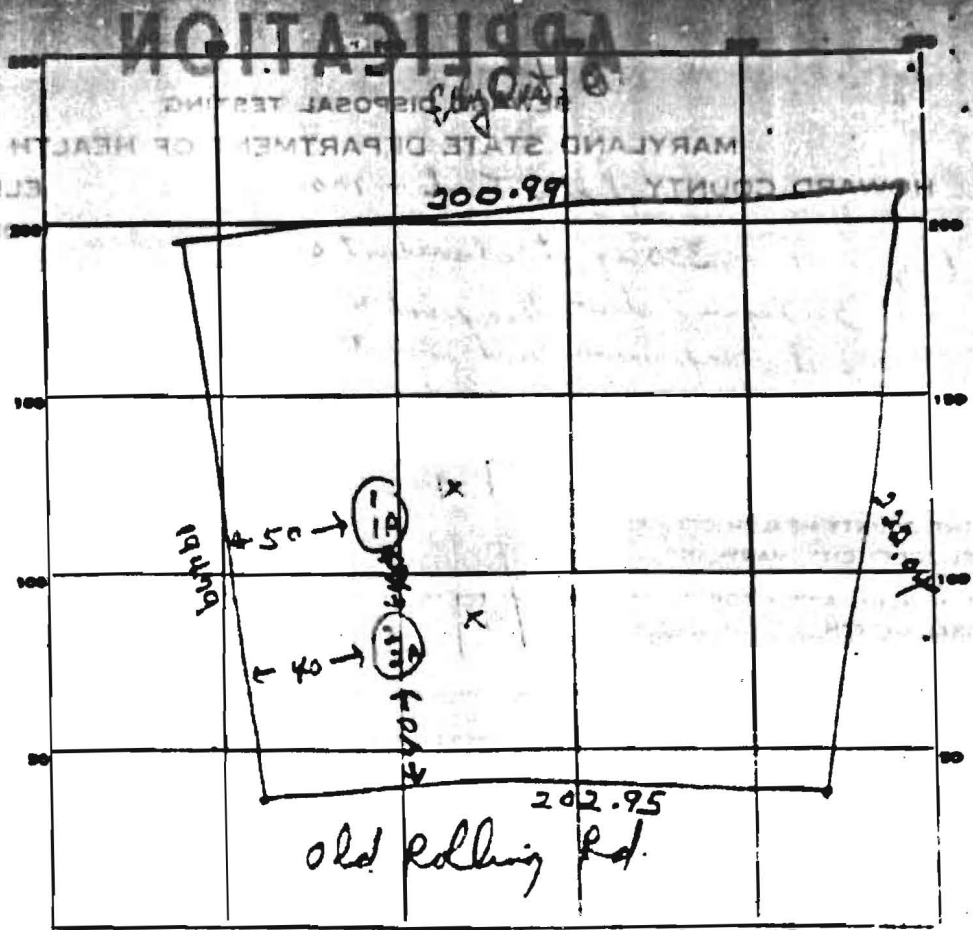

INDICATE NORTH. - NAME ADJOINING ROADWAY AS BASE LINE.

DATE	TEST NO.	DEPTH	PRE-WET		TEST - 1" DROP		TIME
			START	STOP	START	STOP	
6/29/71	1	5 ft	10 ⁰⁵	10 ⁰⁷	10 ⁰⁷	10 ¹⁰	3m
	1A	11 ft	10 ⁰⁶	10 ⁰⁷	10 ⁰⁷	10 ¹⁰	3m
	2	5 ft	10 ¹²	10 ¹⁵	10 ¹⁵	10 ²²	7m
	2A	11 ft	10 ¹²			10 ¹⁴	2m

SOIL AUGER FINDING _____

TESTED BY P. Turner

REMARKS _____

THIS IS NOT

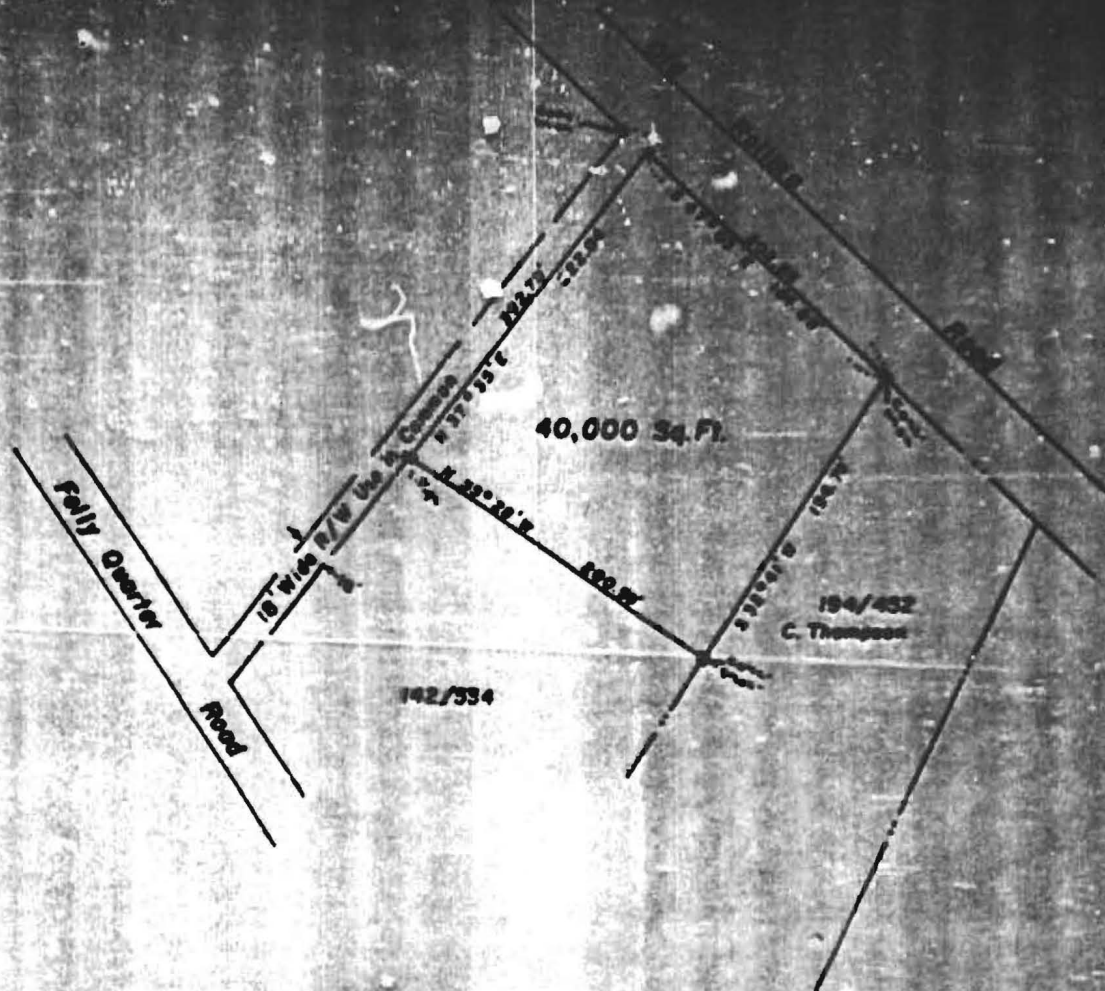

NOTE: The lot shown hereon complies with the minimum ownership width and lot area as required by the Md. State Dept of Health Regulations.

Approved: Private Water and Private Sewer

Heathrop July 27 1971
 County Health Officer Date

PLAT OF SURVEY
 FOR
 CHESTER WALKER
 THIRD ELECTION DISTRICT OF HOWARD COUNTY
 GLENELG, MARYLAND
 SCALE: 1 IN. = 100 FT. JUNE 10, 1971

Claude M. Skinner Jr.
 Claude M. Skinner Jr. Reg. Engineer & Land Surveyor No. 2237



