

**FOUNDATION DETAIL**  
SCALE: 1" = 30'

TOP OF FOUNDATION ELEVATION = 807.4  
B.R.L. - BUILDING RESTRICTION LINE

- NOTE:
- THIS PLAT IS OF BENEFIT TO A CONSUMER ONLY INSOFAR AS IT IS REQUIRED BY A LENDER OR A TITLE COMPANY OR ITS AGENT IN CONNECTION WITH CONTEMPLATED TRANSFER, FINANCING, OR RE-FINANCING;
  - THE PLAT IS NOT TO BE RELIED UPON FOR THE ESTABLISHMENT OR LOCATION OF FENCES, GARAGES, BUILDINGS, OR OTHER EXISTING OR FUTURE IMPROVEMENTS; AND
  - THE PLAT DOES NOT PROVIDE FOR THE ACCURATE IDENTIFICATION OF PROPERTY BOUNDARY LINES, BUT SUCH IDENTIFICATION MAY NOT BE REQUIRED FOR THE TRANSFER OF TITLE.

*7/11/01  
B00131444  
catoctin Homes  
10' x 15' deck location  
OK as shown.  
A McMullen*



THIS IS TO CERTIFY THAT I HAVE SURVEYED THE PROPERTY SHOWN HEREON FOR THE PURPOSE OF LOCATING THE IMPROVEMENTS ON SAID PROPERTY AND THAT THE IMPROVEMENTS ARE LOCATED AS SHOWN; AND FURTHER CERTIFY THAT THE SUBJECT PROPERTY LIES IN ZONE "C" (AREA OF MINIMAL FLOODING) AS SHOWN ON F.I.R.M. MAP No. 240044 0006 B DATED 12-04-86 FOR HOWARD COUNTY, MARYLAND.

*Arthur E. Muegge*  
ARTHUR E. MUEGGE #10751

<p><b>RIEMER MUEGGE</b> a division of: Patton Harris Rust &amp; Associates, pc SUITE 200 8818 CENTRE PARK DRIVE COLUMBIA, MARYLAND 21045 TELEPHONE (410) 997-8900 FAX (410) 997-9282</p>	<p>LOCATION DRAWING</p> <p><b>LOT 4</b> <b>DIPAULA PROPERTY</b> 4TH ELECTION DISTRICT, HOWARD COUNTY, MARYLAND PLAT Nos. 14445 THRU 14447</p> <p>SCALE: 1" = 100'   PROJ. No. 00289   DRAWN BY: R.A.H.   DATE: 12-20-00</p>
--	---

6/20/01  
00130725  
Propane tank  
location OK

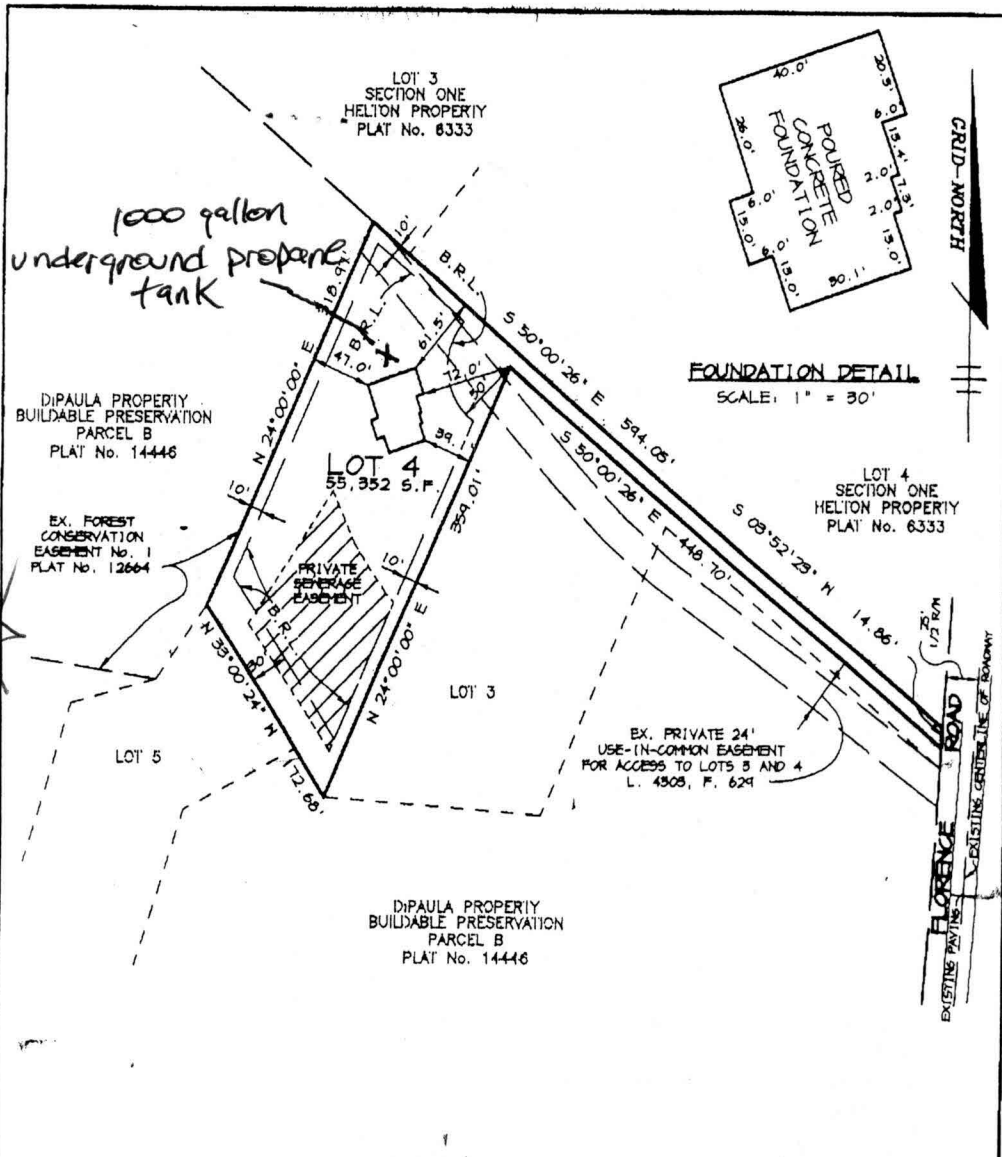

TOP OF FOUNDATION ELEVATION = 807.4  
B.R.L. - BUILDING RESTRICTION LINE

NOTE:

- a. THIS PLAT IS OF BENEFIT TO A CONSUMER ONLY INsofar AS IT IS REQUIRED BY A LENDER OR A TITLE COMPANY OR ITS AGENT IN CONNECTION WITH CONTEMPLATED TRANSFER, FINANCING, OR RE-FINANCING;
- b. THE PLAT IS NOT TO BE RELIED UPON FOR THE ESTABLISHMENT OR LOCATION OF FENCES, GARAGES, BUILDINGS, OR OTHER EXISTING OR FUTURE IMPROVEMENTS; AND
- c. THE PLAT DOES NOT PROVIDE FOR THE ACCURATE IDENTIFICATION OF PROPERTY BOUNDARY LINES, BUT SUCH IDENTIFICATION MAY NOT BE REQUIRED FOR THE TRANSFER OF TITLE.

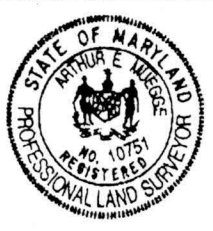

THIS IS TO CERTIFY THAT I HAVE SURVEYED THE PROPERTY SHOWN HEREON FOR THE PURPOSE OF LOCATING THE IMPROVEMENTS ON SAID PROPERTY AND THAT THE IMPROVEMENTS ARE LOCATED AS SHOWN; AND FURTHER CERTIFY THAT THE SUBJECT PROPERTY LIES IN ZONE 'C' (AREA OF MINIMAL FLOODING) AS SHOWN ON F.I.R.M. MAP No. 240044 0006 B DATED 12-04-86 FOR HOWARD COUNTY, MARYLAND.

*Arthur E. Muegge*  
ARTHUR E. MUEGGE #10751

RIEMER MUEGGE  
a division of:  
Patton Harris Rust & Associates, pc  
SUITE 200  
8818 CENTRE PARK DRIVE  
COLUMBIA, MARYLAND 21045  
TELEPHONE (410) 997-8900 FAX (410) 997-9282

LOCATION DRAWING  
LOT 4  
DIPAULA PROPERTY  
4TH ELECTION DISTRICT, HOWARD COUNTY, MARYLAND  
PLAT Nos. 14445 THRU 14447  
SCALE: 1" = 100' PROJ. No. 00289 DRAWN BY: R.A.H. DATE: 12-20-00

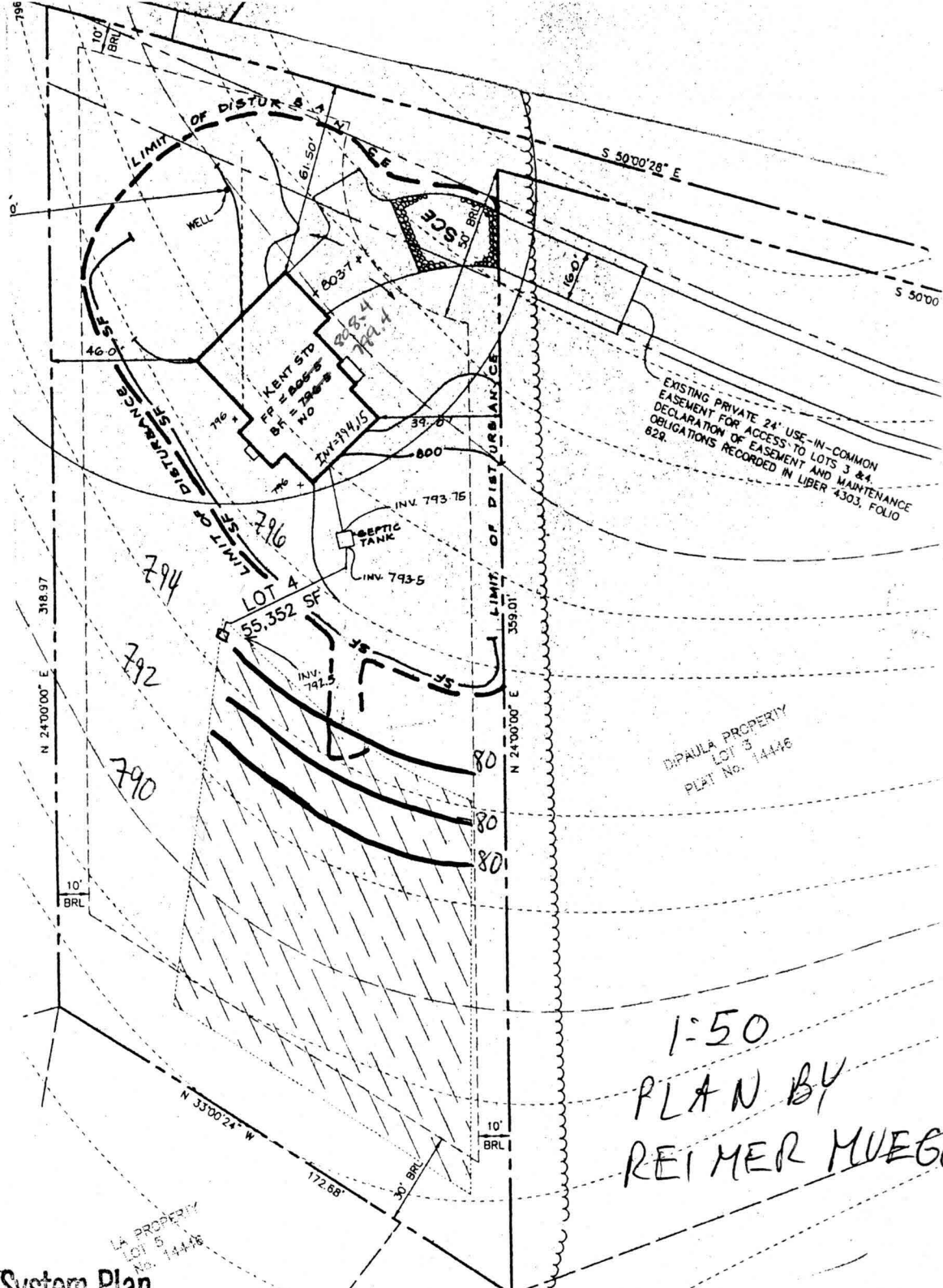

DIPALA PROPERTY  
LOT 3  
PLAT No. 14446

1:50  
PLAN BY  
REIMER MUEGGE

Approved Septic System Plan  
Howard County Health Department

Total linear feet of trench  
required 240 feet

Width of trench(es) 3 feet

Depth of trench(es) 4 feet

Depth of stone required below  
distribution pipe 2 feet

Mark Rifkin  
Signature

12/19/00  
Date

DIPALA PROPERTY  
LOT 3  
PLAT No. 14446