

6/6/01 6/7/01 -  
Layout 10:00 AM

03 332950

ISSUE DATE: 6/5/2001  
APPROVAL DATE: 6-7-01

# PERMIT INDEXED

P 515271  
A 510569-C

## ON-SITE SEWAGE DISPOSAL SYSTEM HOWARD COUNTY HEALTH DEPARTMENT BUREAU OF ENVIRONMENTAL HEALTH

K & K Excavating IS PERMITTED TO INSTALL  ALTER

ADDRESS: 14960 Frederick Road, Woodbine, MD PHONE NUMBER: 410-442-1336 *984-1004*

SUBDIVISION: Eagle Ridge LOT NUMBER: 3

ADDRESS: 12319 Fawn River Way PROPERTY OWNER: Selfridge Builders

SEPTIC TANK CAPACITY (GALLONS): 1000

PUMP CHAMBER CAPACITY (GALLONS): N/A

NUMBER OF BEDROOMS: 3

SQUARE FEET PER BEDROOM: 180

LINEAR FEET OF TRENCH REQUIRED: 180

TRENCHES:	Trench to be <u>3.0</u> feet wide. Inlet 3.0 feet below original grade. Bottom maximum depth 5.0 feet below original grade. Effective area begins at 3.0 feet below original grade. 2.0 feet of stone below distribution pipe.
LOCATION:	Place the distribution box 165 feet down the left lot line and 75 feet off this same lot line. Run three trenches on contour toward the front of lot as shown on approved building permit plan.
NOTES:	

PLANS APPROVED: Mark Rifkin *7/12/01 OK (MR)* DATE: 4-11-01

- NOTE: PERMIT VOID AFTER 2 YEARS
- NOTE: CONTRACTOR RESPONSIBLE FOR SCHEDULING A PRE-CONSTRUCTION INSPECTION FOR ALL INSTALLATIONS
- NOTE: WATERTIGHT SEPTIC TANKS REQUIRED
- NOTE: ALL PARTS OF SEPTIC SYSTEM SHALL BE 100 FEET FROM ANY WATER WELL
- NOTE: MANHOLE RISERS REQUIRED ON ALL SEPTIC TANKS AND PUMP CHAMBERS

**NEITHER THE HOWARD COUNTY COUNCIL NOR THE HEALTH DEPARTMENT IS RESPONSIBLE FOR THE SUCCESSFUL OPERATION OF ANY SYSTEM PERMITTEE RESPONSIBLE FOR OBTAINING FINAL APPROVAL ON THIS PERMIT CALL 410-313-2640 FOR INSPECTION OF SEPTIC SYSTEM**

11-2001

NOT TO SCALE

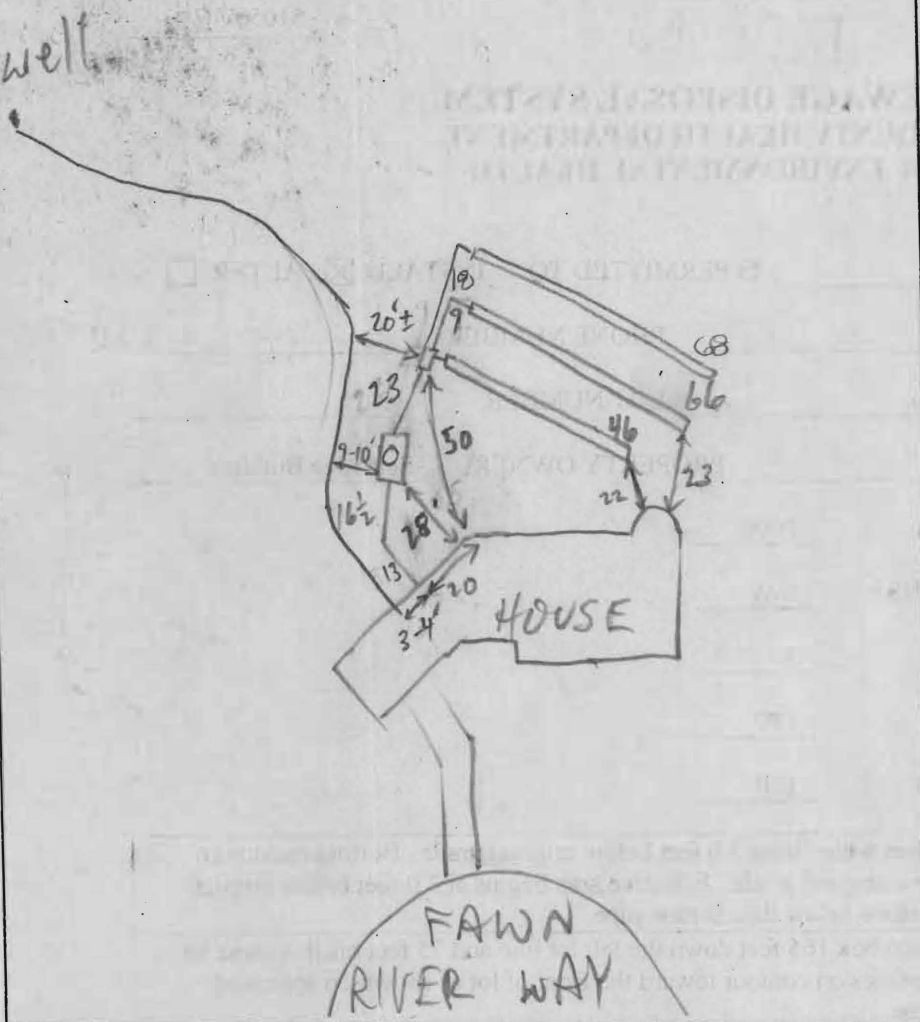

**TRENCH DATA**

TRENCH WIDTH 3'  
 TRENCH INLET DEPTH 3'  
 TRENCH BOTTOM DEPTH 5'  
 DEPTH OF STONE 2'  
 NUMBER OF TRENCHES 3  
 TOTAL TRENCH LENGTH 180'  
 ABSORBENT AREA 540 ft<sup>2</sup>  
 DISTRIBUTION BOX LEVEL   
 BAFFLE IN DISTRIBUTION BOX

**SEPTIC TANK DATA**

SEPTIC TANK 1000 GALLONS  
 MANHOLE RISER   
 6 INCH INSPECTION PORT

**PUMP CHAMBER DATA**

PUMP CHAMBER GALLONS \_\_\_\_\_  
 MANHOLE RISER \_\_\_\_\_  
 ALARM \_\_\_\_\_  
 PUMP PERFORMANCE TEST \_\_\_\_\_

PRE-CONSTRUCTION INSPECTION: 6/6/01 OK TO START PER PLAN (MR)

INSPECTION COMMENTS: 6/6/01 OK TO COVER 2 HIGH TRENCHES, CONTINUE (MR)

6/7/01 FINAL INSP - OK TO COVER ALL WORK. DK

INSPECTOR [Signature] DATE SYSTEM APPROVED 6/7/01

N/F  
JOHN E. FISH  
L.4520 / F.15

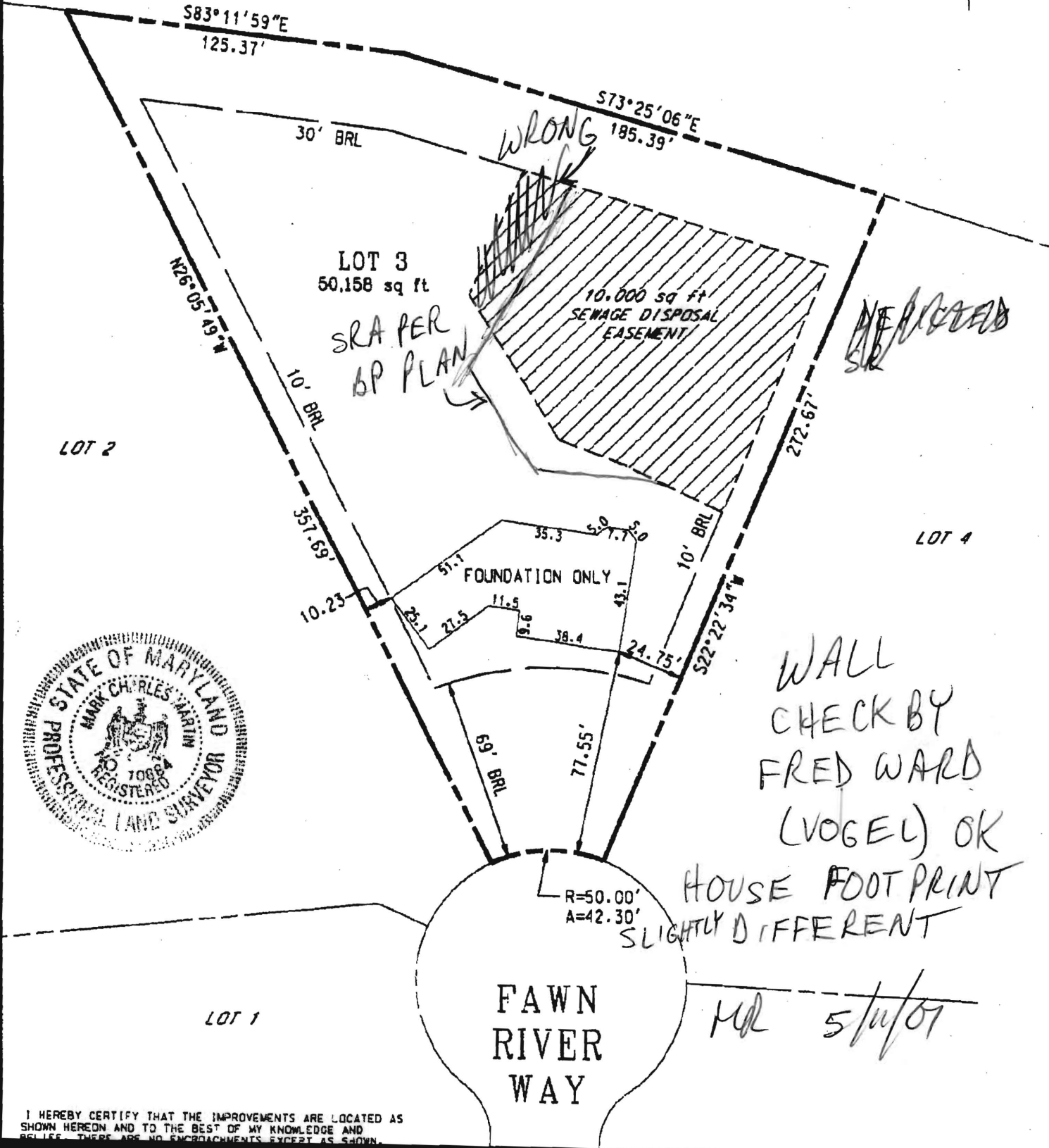

WRONG

LOT 3  
50,158 sq ft  
SRA PER  
BP PLAN

10,000 sq ft  
SEWAGE DISPOSAL  
EASEMENT

MEASUREMENT  
SRA

LOT 2

LOT 4



WALL  
CHECK BY  
FRED WARD  
(VOGEL) OK  
HOUSE FOOT PRINT  
SLIGHTLY DIFFERENT

MLR 5/10/07

FAWN  
RIVER  
WAY

I HEREBY CERTIFY THAT THE IMPROVEMENTS ARE LOCATED AS SHOWN HEREON AND TO THE BEST OF MY KNOWLEDGE AND BELIEF, THERE ARE NO ENCROACHMENTS, EXCEPT AS SHOWN.