

# APPLICATION

PERCOLATION TESTING

A 39707  
P \_\_\_\_\_

HOWARD COUNTY HEALTH DEPARTMENT  
BUREAU OF ENVIRONMENTAL HEALTH  
P.O. BOX 476 ELLICOTT CITY, MARYLAND 21043  
TELEPHONE 461-9933

DISTRICT \_\_\_\_\_  
DATE 7/15/89

*8/13/89  
perc for septic  
repair area  
OK'd pending  
plan. (Ba)*

TO: THE COUNTY HEALTH OFFICER  
ELLICOTT CITY, MARYLAND

I, HEREBY, APPLY FOR THE NECESSARY TEST IN ORDER TO CONSTRUCT (OR RECONSTRUCT) A SEWAGE DISPOSAL SYSTEM.

PROPERTY OWNER RONALD S. LANEVE

ADDRESS 11799 TRIADELPHIA ROAD PHONE 301-581-6161  
ELLICOTT CITY, MARYLAND 21043

PROSPECTIVE BUYER \_\_\_\_\_

ADDRESS \_\_\_\_\_ PHONE \_\_\_\_\_

PROPERTY LOCATION

SUBDIVISION \_\_\_\_\_ LOT NO. LOT 3 Preliminary 4

ROAD AND DESCRIPTION SOUTH OF MARYLAND ROUTE 144 AND SOUTHEAST OF TRIADELPHIA ROAD

TAX MAP 16623 PARCEL # 40

SIZE OF LOT 3 ACRES TYPE BLDG. SFD  
(SINGLE FAMILY DWELLING OR COMMERCIAL)

THE SYSTEM INSTALLED UNDER THIS APPLICATION IS ACCEPTABLE ONLY UNTIL PUBLIC FACILITIES BECOME AVAILABLE. I FULLY UNDERSTAND THE FEE CONNECTED WITH THE FILING OF THIS PERC TEST APPLICATION IS NON-REFUNDABLE UNDER ANY CIRCUMSTANCES. I ALSO AGREE TO COMPLY WITH ALL M.O.S.H.A. REQUIREMENTS IN TESTING THIS LOT. RVA Laneve  
(SIGNATURE OF APPLICANT)

APPROVED BY \_\_\_\_\_ FOR \_\_\_\_\_ DATE \_\_\_\_\_

REJECTED BY \_\_\_\_\_ FOR \_\_\_\_\_ DATE \_\_\_\_\_

HOLD PENDING FURTHER TESTS \_\_\_\_\_ DATE \_\_\_\_\_

REASONS FOR REJECTION OR HOLDING for field located holes, house & well locations

# THIS IS NOT A PERMIT

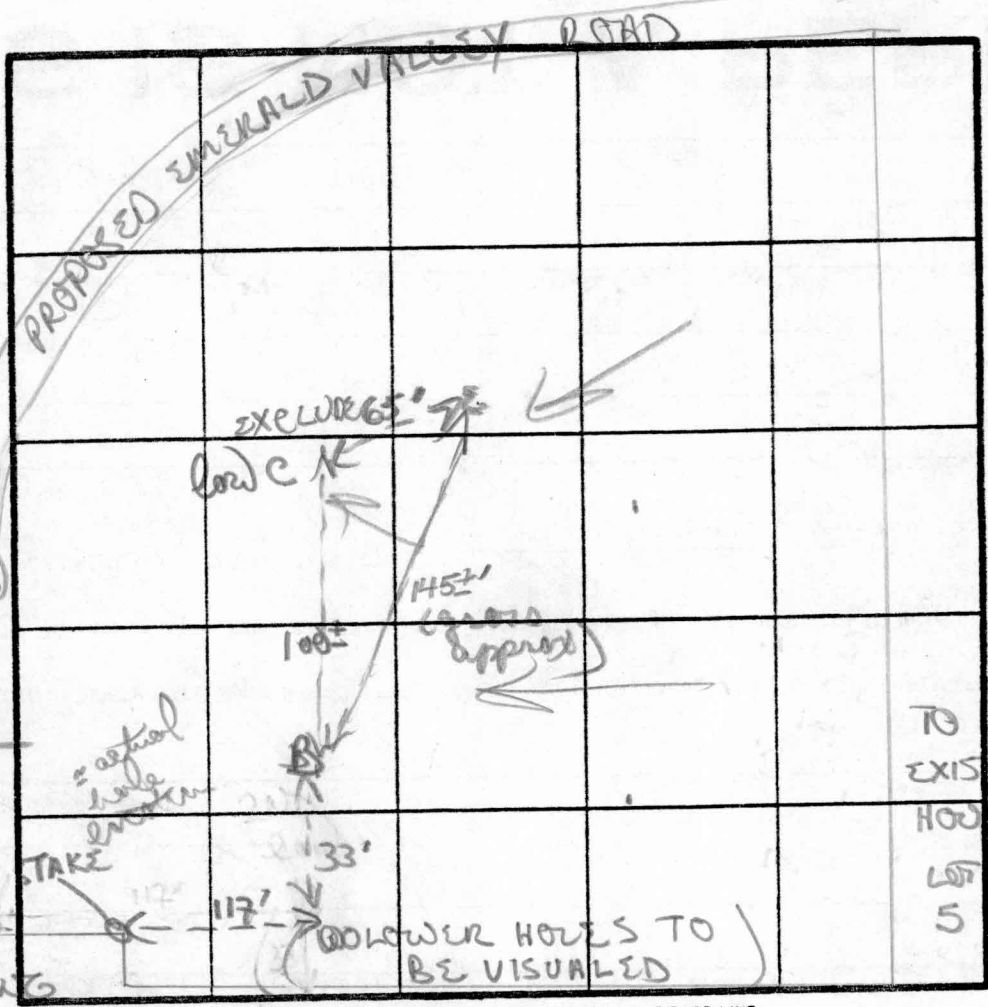

similar to  
C w/ clay/  
quartz large  
4-4 1/2"

C  
SOIL PROFILE

0  
brown clay  
heavy w/  
quartz / shal  
frags 3 1/2"  
to brown  
clay silt  
w/ scattered  
frags  
to mostly  
silty loam  
H<sub>2</sub>O 10 1/2" D  
12" D

TO  
EXISTING  
HOUSE  
LOT  
5

210  $\phi$  / 60  
INLET 4"  
MAX D 5.5"

INDICATE NORTH - NAME ADJOINING ROADWAY AS BASE LINE

B  
EXISTING  
EMERALD  
VALLEY  
brown / tan  
clay 3'  
lay loam  
4"  
to mostly  
silty meadow  
loam w/  
scattered  
shad frags  
12" D

DATE	TEST NO.	DEPTH	PRE-WET		TEST - 1" DROP		TIME
			START	STOP	START	STOP	
8/13/87	C	H <sub>2</sub> O 10 1/2" D	marginal soils				
	B	3 1/2 S	should pass 4'				
		12" D	bottom				
	E	4' S	318	327	327	342	15
		13" D	bottom (see profile)				

REMARKS: holes fairly similar profile. Sufficient are for repair. Soils good 4 1/2' below

TYPE OF SOIL: \_\_\_\_\_

TESTED BY: B. N. [Signature]

ALSO PRESENT: Harish [Signature]

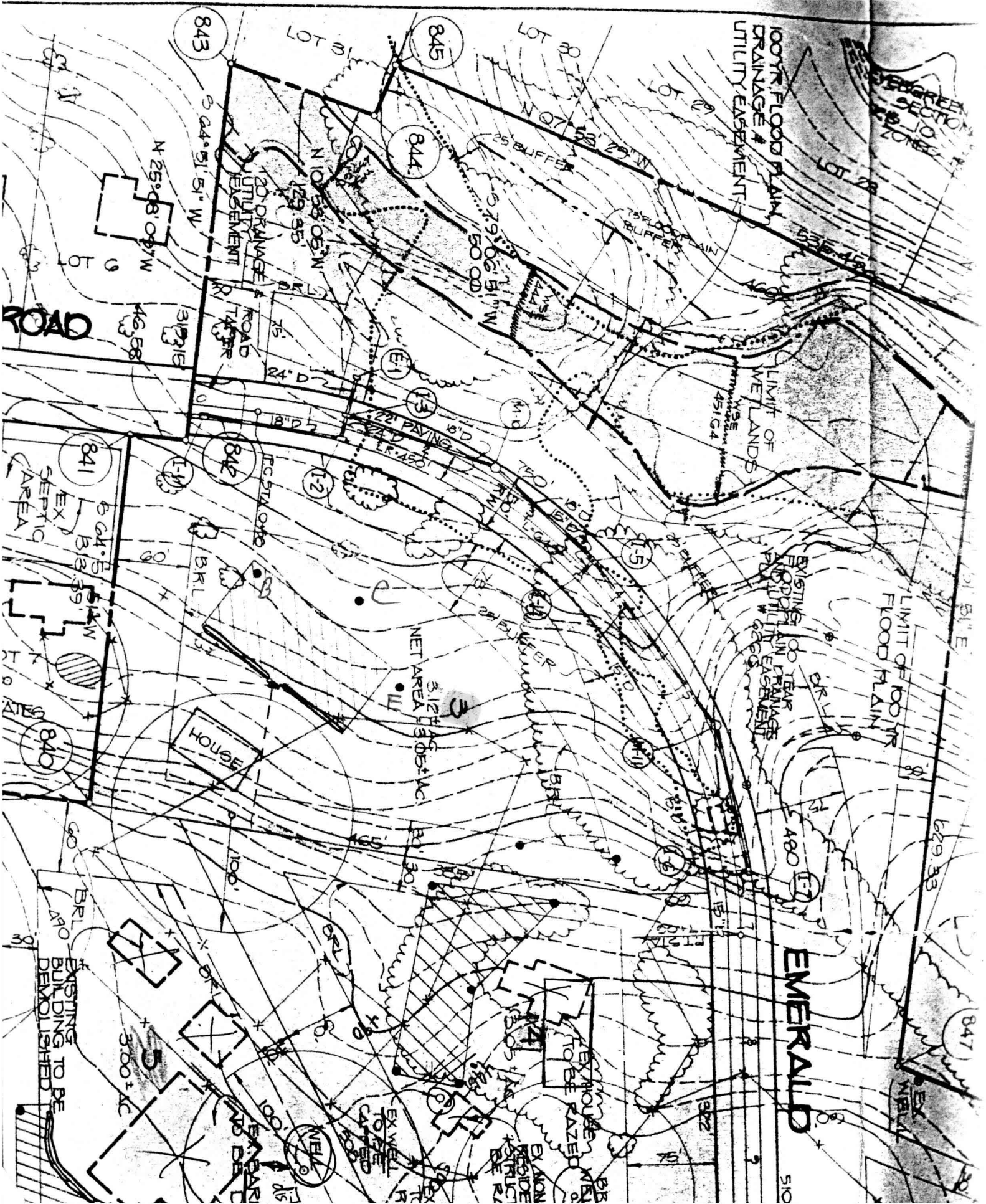

# EMERALD

510

