

C1 14340 SEQUENCE NO. (MDE USE ONLY)

STATE OF MARYLAND WELL COMPLETION REPORT FILL IN THIS FORM COMPLETELY PLEASE TYPE

THIS REPORT MUST BE SUBMITTED WITHIN 45 DAYS AFTER WELL IS COMPLETED.

COUNTY NUMBER A514952-M

1 2 3 6 (THIS NUMBER IS TO BE PUNCHED IN COLS. 3-6 ON ALL CARDS)

ST/ USE ONLY DATE Received MM DD YY 8 13

DATE WELL COMPLETED MM DD YY 12 31 02

Depth of Well 22 265' 26 (TO NEAREST FOOT)

OKSRK 1/3/03

PERMIT NO. FROM "PERMIT TO DRILL WELL" H0-74-3577 28 29 30 31 32 33 34 35 36 37

OWNER GBT TRUST + SISTERS TRUST STREET OR RFD ROAD ELEANORS GARDEN WAY TOWN GLENWOOD SUBDIVISION WATER FORD FARMS SECTION LOT 41

WELL LOG Not required for driven wells STATE THE KIND OF FORMATIONS PENETRATED, THEIR COLOR, DEPTH, THICKNESS AND IF WATER BEARING

GROUTING RECORD WELL HAS BEEN GROUTED (Circle Appropriate Box) TYPE OF GROUTING MATERIAL (Circle one) CEMENT CM BENTONITE CLAY BC NO. OF BAGS 18 NO. OF POUNDS 1692 GALLONS OF WATER 108 DEPTH OF GROUT SEAL (to nearest foot) from 0 to 70 ft.

CASING RECORD casing types insert appropriate code below MAIN CASING TYPE ST Nominal diameter top (main) casing (nearest inch)! 6 Total depth of main casing (nearest foot) 80

OTHER CASING (if used) diameter inch depth (feet) from to

SCREEN RECORD screen type or open hole (insert appropriate code below) ST BR HO PL OT

PUMPING TEST HOURS PUMPED (nearest hour) 3 PUMPING RATE (gal. per min.) 20 METHOD USED TO MEASURE PUMPING RATE Bucket WATER LEVEL (distance from land surface) BEFORE PUMPING 67 ft. WHEN PUMPING 71 ft. TYPE OF PUMP USED (for test) S submersible

PUMP INSTALLED DRILLER INSTALLED PUMP YES NO IF DRILLER INSTALLS PUMP, THIS SECTION MUST BE COMPLETED FOR ALL WELLS. TYPE OF PUMP INSTALLED PLACE (A,C,J,P,R,S,T,O) IN BOX 29 CAPACITY: GALLONS PER MINUTE (to nearest gallon) 31 35 PUMP HORSE POWER 37 41 PUMP COLUMN LENGTH (nearest ft.) 43 47 CASING HEIGHT (circle appropriate box and enter casing height) + above LAND SURFACE - below 2 (nearest foot)

NUMBER OF UNSUCCESSFUL WELLS: 0 WELL HYDROFRACTURED YES NO Y N

CIRCLE APPROPRIATE LETTER A A WELL WAS ABANDONED AND SEALED WHEN THIS WELL WAS COMPLETED E ELECTRIC LOG OBTAINED P TEST WELL CONVERTED TO PRODUCTION WELL

I HEREBY CERTIFY THAT THIS WELL HAS BEEN CONSTRUCTED IN ACCORDANCE WITH COMAR 26.04.04 "WELL CONSTRUCTION" AND IN CONFORMANCE WITH ALL CONDITIONS STATED IN THE ABOVE CAPTIONED PERMIT, AND THAT THE INFORMATION PRESENTED HEREIN IS ACCURATE AND COMPLETE TO THE BEST OF MY KNOWLEDGE.

DRILLERS LIC. NO. 1 M SD024 DRILLERS SIGNATURE Joseph L. Mayne LIC. NO. 1 D

DEPTH (nearest ft.) 78 265 ACHS R E N SLOT SIZE 1 2 3 DIAMETER OF SCREEN (NEAREST INCH) 56 60 from to

GRAVEL PACK IF WELL DRILLED WAS FLOWING WELL INSERT F IN BOX 68

MDE USE ONLY (NOT TO BE FILLED IN BY DRILLER) T (E.R.O.S.) W Q 70 72 74 75 76 TELESCOPE CASING LOG INDICATOR OTHER DATA

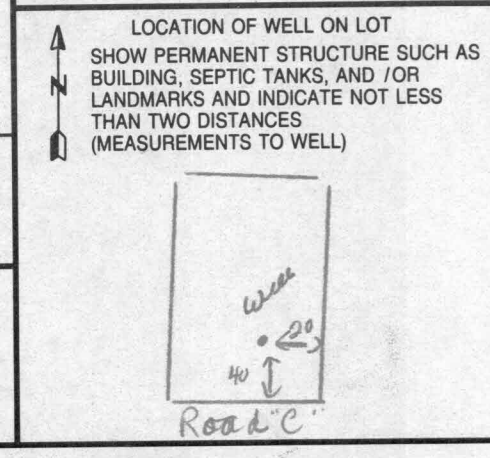

Date Received (APA)
 08/22/02

OWNER INFORMATION

8 MM DD YY 13

15 Last Name Owner First Name 34

36 Street or RFD 55

57 Town 70 State 72 Zip 76

B 3 LOCATION OF WELL

8 COUNTY Howard 21

23 SUBDIVISION Waterford Farms 42

SECTION 44 46 LOT 41 50

52 NEAREST TOWN Glenwood 71

MILES FROM TOWN (enter 0 if in town) 4 1/2 M 73 76 77 78

DRILLER INFORMATION

Driller's Name Joseph L Mayne MS DO 24 76 License No. 81

Firm Name Joseph L Mayne Well Drilling

Address 5512 Ridge Rd Mt. Airy 21771

Signature Joseph L Mayne 8-23-02 Date

B 4

1 2 DIRECTION OF WELL FROM TOWN (CIRCLE BOX)

11 NEAR WHAT ROAD Road 'C' 30

ON WHICH SIDE OF ROAD (CIRCLE APPROPRIATE BOX)

34 110 37 DISTANCE FROM ROAD ENTER FT OR MI 38 39

TAX MAP: 13 BLK: 24 PARCEL 13

B 2 WELL INFORMATION

APPROX. PUMPING RATE (GAL. PER MIN.) 5 8 500 12

AVERAGE DAILY QUANTITY NEEDED (GAL. PER DAY) 14 20

USE FOR WATER (CIRCLE APPROPRIATE BOX)

D DOMESTIC POTABLE SUPPLY & RESIDENTIAL IRRIGATION

F FARMING (LIVESTOCK WATERING & AGRICULTURAL IRRIGATION)

I INDUSTRIAL, COMMERCIAL, DEWATERING

P PUBLIC WATER SUPPLY WELL

T TEST, OBSERVATION, MONITORING

G GEO-THERMAL

NOT TO BE FILLED IN BY DRILLER HEALTH DEPARTMENT APPROVAL

HOWARD COUNTY NAME AS14952-M COUNTY NO.

STATE SIGNATURE INSERT S → 41

DATE ISSUED 11/20/02 Steve R Kueg 11/20/03 EXP. DATE

43 MM DD YY 48

NORTH GRID 520 0 0 0 EAST GRID 780 0 0 0

50 55 57 63

APPROXIMATE DEPTH OF WELL 260 FEET 24 28

APPROXIMATE DIAMETER OF WELL 6 INCH NEAREST

METHOD OF DRILLING (circle one)

BORED (or Augered) JETTED Jetted & DRIVEN

30 AIR-ROtary AIR-PERcussion ROTARY (Hydraulic Rotary)

37 CABLE REVerse-ROtary DRive-POINT

other

SHOW MAJOR FEATURES OF BOX & LOCATE WELL WITH AN X

SOURCES OF DRILLING WATER

1. well

2.

3.

WRITE THE BOX NUMBER FROM THE MAP HERE

E 780

N 520

000

000

REPLACEMENT OR DEEPEMED WELLS (CIRCLE APPROPRIATE BOX)

N THIS WELL WILL NOT REPLACE AN EXISTING WELL

Y THIS WELL WILL REPLACE A WELL THAT WILL BE ABANDONED AND SEALED

39 S THIS WELL WILL REPLACE A WELL THAT WILL BE USED AS A STANDBY-CONTACT LOCAL APPROVING AUTHORITY FOR POLICY ON STANDBY WELLS

D THIS WELL WILL DEEPEM AN EXISTING WELL

PERMIT NUMBER OF WELL TO BE REPLACED OR DEEPEMED (IF AVAILABLE) 41 52

DRAW A SKETCH BELOW SHOWING LOCATION OF WELL IN RELATION TO NEARBY TOWNS AND ROADS AND GIVE DISTANCE FROM WELL TO NEAREST ROAD JUNCTION

Howard Rd

Road 'C'

Glenwood

N

1:20

Not to be filled in by driller (MDE OR COUNTY USE ONLY)

APPROP. PERMIT NUMBER

PERMIT No. Ho - 94 - 3577

70 71 72 73 74 75 76 77 78 79

F
3/6/06
Received
5/24/06

HOWARD COUNTY HEALTH DEPARTMENT
BUREAU OF ENVIRONMENTAL HEALTH
WATER AND SEWERAGE PROGRAM
TEL: (410)313-2640 FAX: (410)313-2648

Information Form for the Installation of the Well Pump, Pitless Adapter, and Supply Piping

NOTE: The installer is responsible for requesting an inspection prior to 9 am on the day of the desired inspection. No work is to be covered until approved by the Health Department. All installations must comply with the National Standard Plumbing Code (NSPC, as amended locally) and COMAR 26.04.04 (MD Well Construction Regulations). Submission of a complete form is required prior to Use and Occupancy approval.

Company Name: Fogles Well Drilling Telephone #: 410-795-5670
Address: 58C Obrecht Rd
Sykesville md 21784

(Must circle one) Licensed Plumber Licensed Well Driller Licensed Well Pump Installer
License # and name of individual responsible for the field installation:

Name (Print): Allen Compton License# MS0009

*A licensed individual must perform the actual installation. Apprentices must be under the direct supervision of a licensed journeyman or master plumber, pump installer or well driller. Licenses may be subjected to field verification.

Name of Property Owner: Toll Brothers Telephone #: _____
Subdivision: Cattaraugus Trace Lot #: 41 Well Tag #: HO - _____
Site Address: 3262 Eleanor's Garden Way

<u>Submersible Pump Data</u>	<u>Pitless Adapter</u>	<u>Well Cap and Electric Conduit</u>
Make: <u>Goulds</u>	Make: <u>Campbell</u>	Two piece watertight cap: <u>YES</u>
Model #: <u>75B07422</u>	Model#: <u>N/A</u>	Screened, vented well cap: <u>YES</u>
Pump Capacity <u>7</u> GPM	Depth: <u>36</u> (36" min)	Cap secured to casing: <u>YES</u>
Well Yield: _____ GPM	NSF approved: <u>YES</u>	Conduit min 18" B.G.: <u>YES</u>
Depth of well encountered at time of pump installation: <u>26.5</u> feet		Conduit secured to well cap: <u>YES</u>
If pump capacity exceeds well yield, a low water cut off switch is required by NSPC 1990 Section 17.8.4		
Torque arrestors or Cable guards are required - Must circle one		
Safety rope, if used, attached to inside of well casing with eye bolt <u>N/A</u>		

Piping to house
Type: 1" Black Plastic
PSI: 160 (160 psi min)
Depth of supply line: 42 (36" min)

House Connection
PVC sleeved to undisturbed soil at wall penetration: YES
Approximate length of sleeve: 5
Sleeve caulked and sealed properly: YES

The water supply line is required to be at least ten feet from the septic tank, pump chamber, sewage piping, distribution box, drainfields, and sewage reserve area. If this cannot be accomplished, contact this office for approval prior to installation.

Signature of company representative responsible for installation: Allen Compton date: 3/6/06

For Health Department Use Only - Not to be completed by Installer

Date Insp. Requested: 2/28/06 Date Insp. Approved: 2/28/06

Inspection Data:

Pitless adapter and water supply line at least 36" below grade	<u>✓</u>
Two piece cap installed and attached to casing securely	<u>✓</u>
Elec. conduit extends at least 18" below grade/attached to cap properly	<u>✓</u>
Safety rope installed inside of well casing	<u>✓</u>
Correct well tag attached properly and casing 8" above finished grade	<u>✓</u>
Water supply line sleeved adequately at house connection	<u>✓</u>
Adequate grout observed below pitless adapter	<u>✓</u>

GAC per BTB

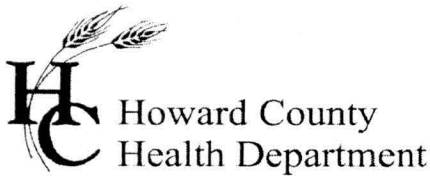

7178 Columbia Gateway Drive, Columbia Maryland 21046
(410) 313-1771 Fax (410) 313-2648
TDD (410) 313-2323 Toll Free 1-866-313-6300
website: www.hchealth.org

Penny E. Borenstein, M.D., M.P.H., Health Officer

May 26, 2006

Toll MD II LP
7164 Columbia Gateway Drive, #230
Columbia, MD 21046

SENT VIA FACSIMILE 410-489-6293

RE: Waterford Farms, Lot 41
3262 Eleanors Garden Way
Woodbine, MD 21797
BP #: B00156805
Well Permit # HO-94-3577

Dear Sir:

This is to advise you that the septic system for the above referenced property has been installed and inspected. **Final approval of the septic system was granted on 2/21/2006. Final approval of the well line connection to the dwelling was approved on 2/28/2006.**

The water sample results indicate that the water samples submitted for testing were free of coliform and fecal coliform bacteria at the time of sampling and are bacteriologically safe for drinking. The water sample results were found to be in compliance with COMAR water quality standards.

INTERIM CERTIFICATE OF POTABILITY

This certifies that the initial sampling requirements of COMAR 26.04.04 "Well Regulations" have been met for the water supply system installed under well permit #HO-94-3577. Although the submitted sample results are in compliance with COMAR standards, the Health Department does not guarantee water supplies. Based upon satisfactory investigation and evaluation, the Howard County Health Department as authorized by the Maryland Department of the Environment accepts this well system as required by COMAR 26.04.04.

This certificate may become final upon completion of the second bacteriological test, which is to be taken by the county health department within six months of receipt of this letter. **Please contact (410) 313-1773 to schedule a final water sample appointment. Currently, there is no charge for this final sampling.**

Date of Water Samples: 5/19/2006 & 5/25/2006
Date of Well Completion: 12/31/2002

Approving Authority

Gabriel Creighton, R. S.
Well & Septic Program

cc: Building Inspector's Office
Community Health Services
File

FOUNTAIN VALLEY ANALYTICAL LABORATORY, INC.

1413 Old Taneytown Rd. Westminster, MD (410) 848-1014 (410) 876-4554 FAX (410) 848-0298

REPORT OF ANALYSIS

Laboratory ID #: 59241	Account #: 1930
Reference: Toll Brothers Lot 41	Company: Fogle's Well Drilling
Location: 3262 Eleanor's Garden Way	Requested By: Dave Fogle
Woodbine, MD 21797	Source: Well Water
Date/ Time Collected: 5/25/2006 0900	Site: Kitchen Sink Tap
Date/Time Rec'd: 5/25/2006 1345	Treatment: None
Chlorine ppm: Free: ND Total: ND	pH: 6.3
Collected By: V.M. Fadoul 6804VF-FS	Well #: HO-94-3577

PARAMETERS	RESULTS	UNITS	REFERENCE	METHOD	DATE/TIME/ANALYS
Turbidity	1.65	NTU	<10	SM18 2130B	5/25/2006 / 1420 / AD/CM

NOTES

- 1 NTU = Nephelometric Turbidity Units
- 2 Results less than or within the reference range are considered satisfactory and within potable water limits at the time of sampling.
- 3 ND:None Detected
- 4 Sample collected by client, analyzed as received
- 5 pH and Chlorine level tested in lab

Reason for Test : Use & Occupancy retest 59194

Building Permit # : B00156805

Date Reported: 5/26/2006

FOUNTAIN VALLEY ANALYTICAL LABORATORY, INC.
 1413 Old Taneytown Rd. Westminster, MD (410) 848-1014 (410) 876-4554 FAX (410) 848-0298

REPORT OF ANALYSIS

Laboratory ID #:	59194	Account #:	1930
Reference:	Toll Brothers Lot 41	Company:	Fogle's Well Drilling
Location:	3262 Eleanor's Garden Way	Requested By:	Dave Fogle
	Woodbine, MD 21797	Source:	Well Water
Date/ Time Collected:	5/19/2006 0930	Site:	Kitchen Sink Tap
Date/Time Rec'd:	5/19/2006 1356	Treatment:	None
Chlorine ppm:	Free: ND Total: ND	pH:	6.1
Collected By:	V.M. Fadoul 6804VF-FS	Well #:	HO-94-3577

PARAMETERS	RESULTS	UNITS	REFERENCE	METHOD	DATE/TIME/ANALYS
Bacteria, Coliform, Total, MPN	<1.0	MPN/ 100 ml	<1.0	SM18 9223 B.	5/20/2006 / 1000 / BCD
Bacteria, E. coli, MPN	<1.0	MPN/ 100 ml	<1.0	SM18 9223 B.	5/20/2006 / 1000 / BCD
Nitrate	3.39	mg/L	10	601	5/19/2006 / 1335 / BCD
Turbidity	32.6	NTU	<10	SM18 2130B	5/19/2006 / 1410 / AMD/BCD
Sand	NS	mg/L	5	Visual/Gravimetric	5/19/2006 / 1410 / AMD/BCD

NOTES

- 1 mg/L = milligrams per liter (also, parts per million)
- 2 MPN/ 100 ml = Most Probable Number [of viable bacteria] per 100 ml of sample.
- 3 NS = None Seen (NS indicates less than 5 mg/L)
- 4 NTU = Nephelometric Turbidity Units
- 5 Results less than or within the reference range are considered satisfactory and within potable water limits at the time of sampling.
- 6 ND:None Detected
- 7 Sample collected by client, analyzed as received
- 8 pH tested on-site

Reason for Test : Use & Occupancy
 Building Permit # : B00156805

Date Reported: 5/22/2006