

LAYOUT _____ INSP 4 _____
INSP 2 _____ INSP 5 _____
INSP 3 _____ INSP 6 _____

ISSUE DATE: 4/25/05

PERMIT

P 522422

APPROVAL DATE: 4/28/05

A 514952-N

TAX ID # 04-368096

ON-SITE SEWAGE DISPOSAL SYSTEM HOWARD COUNTY HEALTH DEPARTMENT BUREAU OF ENVIRONMENTAL HEALTH

Fogles Septic Clean, Inc IS PERMITTED TO INSTALL ALTER

ADDRESS: 580 Obrecht Road, Sykesville PHONE NUMBER: 410-795-5670

SUBDIVISION: Waterford Farms LOT NUMBER: 42

ADDRESS: 3256 Eleanors Garden Way PROPERTY OWNER: Toll MDII LP

SEPTIC TANK CAPACITY (GALLONS): 1500 ~~1250~~ OUTLET BAFFLE FILTER REQUIRED

PUMP CHAMBER CAPACITY (GALLONS): _____ WITH/Effluent filter
COMPARTMENTED TANK REQUIRED

NUMBER OF BEDROOMS: 4

SQUARE FEET PER BEDROOM: 180

LINEAR FEET OF TRENCH REQUIRED: 150

TRENCHES:	Trench to be 3.0 feet wide. Inlet 3.0 feet below original grade. Bottom maximum depth 5.0 feet below original grade. Effective area begins at 3.0 feet below original grade. 2.0 feet of stone below distribution pipe.
LOCATION:	Place the distribution box at the highest elevation within the approved sewage disposal area.
NOTES:	Effluent filter needed. <u>ENSURE S. Tank NOT IN MANMADE SWALE</u>

PLANS APPROVED: SRK/PAY / KN DATE: 2/9/05

- NOTE: PERMIT VOID AFTER 2 YEARS
- NOTE: CONTRACTOR RESPONSIBLE FOR SCHEDULING A PRE-CONSTRUCTION INSPECTION FOR ALL INSTALLATIONS
- NOTE: WATERTIGHT SEPTIC TANKS REQUIRED
- NOTE: ALL PARTS OF SEPTIC SYSTEM SHALL BE 100 FEET FROM ANY WATER WELL
- NOTE: MANHOLE RISERS REQUIRED ON ALL SEPTIC TANKS AND PUMP CHAMBERS UNLESS SPECIFICALLY AUTHORIZED

NEITHER THE HOWARD COUNTY COUNCIL NOR THE HEALTH DEPARTMENT IS RESPONSIBLE FOR THE SUCCESSFUL OPERATION OF ANY SYSTEM PERMITTEE RESPONSIBLE FOR OBTAINING FINAL APPROVAL ON THIS PERMIT CALL 410-313-2640 FOR INSPECTION OF SEPTIC SYSTEM

514952-N

NOT TO SCALE

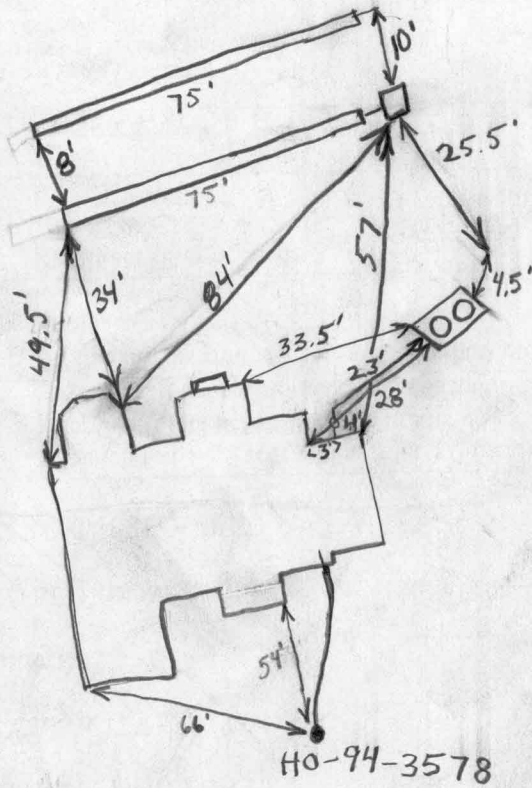

Eleanor's Garden Way

ROAD

TRENCH/DRAINFIELD DATA

WIDTH	INLET	BOTTOM
<u>3</u>	<u>5'</u>	<u>7'</u>
NUMBER OF TRENCHES		<u>2</u>
TOTAL LENGTH		<u>150</u>
ABSORPTION AREA		<u>450 + Sidewall</u>
DISTRIBUTION BOX LEVEL		<u>Levelers</u>
DISTRIBUTION BOX BAFFLE		<u>Yes</u>
DISTRIBUTION BOX PORT		<u>No</u>

SEPTIC TANK DATA

SEPTIC TANK 1 LEVEL	<u>Yes</u>
CAPACITY	<u>1500</u> GAL
SEAM LOC	<u>TOP</u>
TANK LID DEPTH	<u>1 1/2 - 2</u>
BAFFLES	<u>Yes</u>
BAFFLE FILTER	<u>Yes</u>
MANHOLE LOC	<u>Front/Rear</u>
6" PORT LOC	<u>N/A</u>
WATERTIGHT TEST	<u>N/A</u>
SEPTIC TANK 2 LEVEL _____	
CAPACITY _____ GAL	
SEAM LOC _____	
TANK LID DEPTH _____	
BAFFLES _____	
BAFFLE FILTER _____	
MANHOLE LOC _____	
6" PORT LOC _____	
WATERTIGHT TEST _____	

PRE-CONSTRUCTION 2 x 75' trenches 5' inlet - 4/26/05 Install 2 x 75'
trenches on contour to best utilize the closest part of the easement to the house

INSTALLATION 4/28 First Trench (closest to house) 5' inlet - Furthest
from house 4'-6' inlet. Trenches installed as instructed.

FINAL INSPECTOR G. Creighton

DATE OF APPROVAL 4/28/2005

WILLY ROAD
 (MAJOR COLLECTOR ROAD)
 (public county road)
 TO HOWARD COUNTY,
 FOR THE PURPOSE OF A



VEHICULAR INGRESS RESTRICTED

VEHICULAR INGRESS RESTRICTED

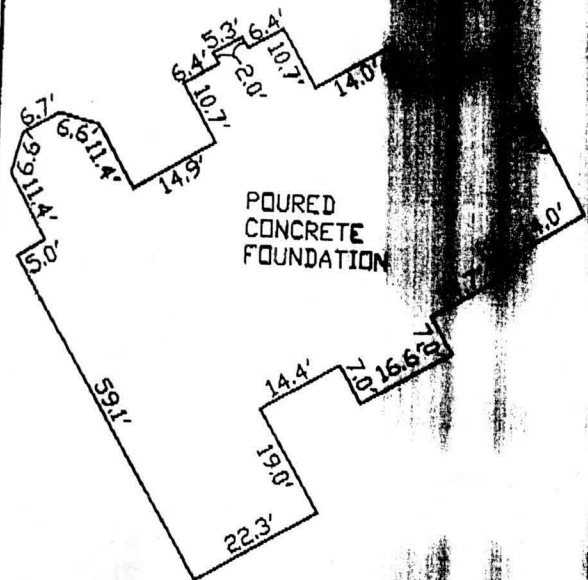

POURED CONCRETE FOUNDATION

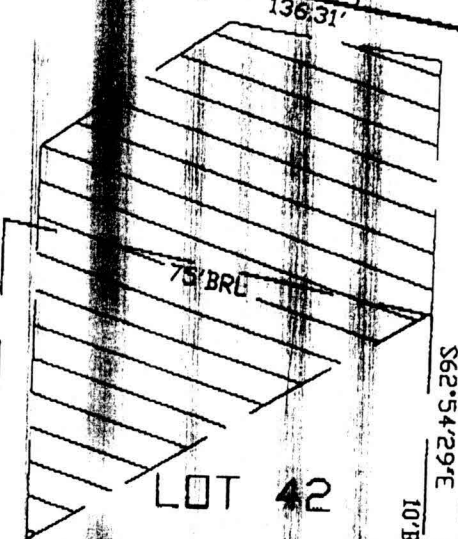

LOT 42

LOT 43

~FOUNDATION DETAIL

SCALE: 1" = 30'

*4-20-05
 well check
 OK
 (K2)*

24' PRIVATE USE-IN-CO ACCESS EASEMENT FOR LOTS 38-41

SEE DETAIL

10% PUBLIC USE MAINTENANCE UTILITY EASEMENT

WELL HO-94-3578

ELEANORS GARDEN WAY
 PUBLIC ACCESS PLACE

SURVEYOR'S CERTIFICATE

I HEREBY CERTIFY TO THE BEST OF MY PROFESSIONAL KNOWLEDGE, INFORMATION AND BELIEF, THAT THE DIMENSIONS OF THE BUILDING WALLS SHOWN HEREON ARE CORRECT; THAT THEY ARE BASED ON A FIELD RUN SURVEY PERFORMED BY BENCHMARK ENGINEERING, INC. ON 03/31/05; AND THAT THE PROPERTY OUTLINE SHOWN HEREON IS BASED ON THE PLAT PREPARED BY FSH ASSOCIATES, INC. ENTITLED "WATERFORD FARMS LOTS 1 THRU 45", AND RECORDED AMONG THE LAND RECORDS OF HOWARD COUNTY AS PLAT No. 18167

TOP OF FOUNDATION WALL ELEVATION = 544.2'
 OFFSET DIMENSIONS TO PROPERTY LINES ARE ± 1'

David H...



