

# APPLICATION

PERCOLATION TESTING

A 514952

P \_\_\_\_\_

HOWARD COUNTY HEALTH DEPARTMENT  
BUREAU OF ENVIRONMENTAL HEALTH  
3525-H ELLICOTT MILLS DRIVE/ELLICOTT CITY, MARYLAND 21043  
TELEPHONE: 313-2640

DISTRICT \_\_\_\_\_

DATE 2/28/01

TO: THE COUNTY HEALTH OFFICER  
ELLICOTT CITY, MARYLAND

I HEREBY APPLY FOR THE NECESSARY TEST PRIOR TO APPLICATION FOR PERMIT TO CONSTRUCT (OR RECONSTRUCT) A SEWAGE DISPOSAL SYSTEM.

PROPERTY OWNER Waterford Farm Joint Venture

ADDRESS 4003 Jennings Chapel Rd PHONE \_\_\_\_\_  
Brooksville MD 20833

AGENT OR PROSPECTIVE BUYER \_\_\_\_\_

ADDRESS \_\_\_\_\_ PHONE \_\_\_\_\_

PROPERTY LOCATION:

SUBDIVISION Waterford Property LOT NO. 37

ROAD AND DESCRIPTION Daisy Road

TAX MAP 13, 14, 20, 21 PARCEL # 20

SIZE OF LOT \_\_\_\_\_ TYPE BLDG. SFD  
(SINGLE FAMILY DWELLING OR COMMERCIAL)

THE SYSTEM INSTALLED UNDER THIS APPLICATION IS ACCEPTABLE ONLY UNTIL PUBLIC FACILITIES BECOME AVAILABLE. I FULLY UNDERSTAND THE FEE CONNECTED WITH THE FILING OF THIS PERC TEST APPLICATION IS NON-REFUNDABLE UNDER ANY CIRCUMSTANCES. I ALSO AGREE TO COMPLY WITH ALL M.O.S.H.A. REQUIREMENTS IN TESTING THIS LOT.

Chubert  
(SIGNATURE OF APPLICANT)

APPROVED BY \_\_\_\_\_ FOR \_\_\_\_\_ DATE \_\_\_\_\_

DISAPPROVED BY \_\_\_\_\_ FOR \_\_\_\_\_ DATE \_\_\_\_\_

HOLD PENDING FURTHER TESTS \_\_\_\_\_

REASONS FOR REJECTION OR HOLDING \_\_\_\_\_

PERCOLATION TEST PLAT/PRELIMINARY PLAT - TITLE OR I.D. # \_\_\_\_\_ DATE \_\_\_\_\_

SITE DEVELOPMENT PLAN/FINAL PLAT - TITLE OR I.D. # \_\_\_\_\_ DATE \_\_\_\_\_

# THIS IS NOT A PERMIT

AS14952-I

NOT TO SCALE

Lot 37

COUNTY #

SOIL PROFILE

SOIL PROFILE

728/726A

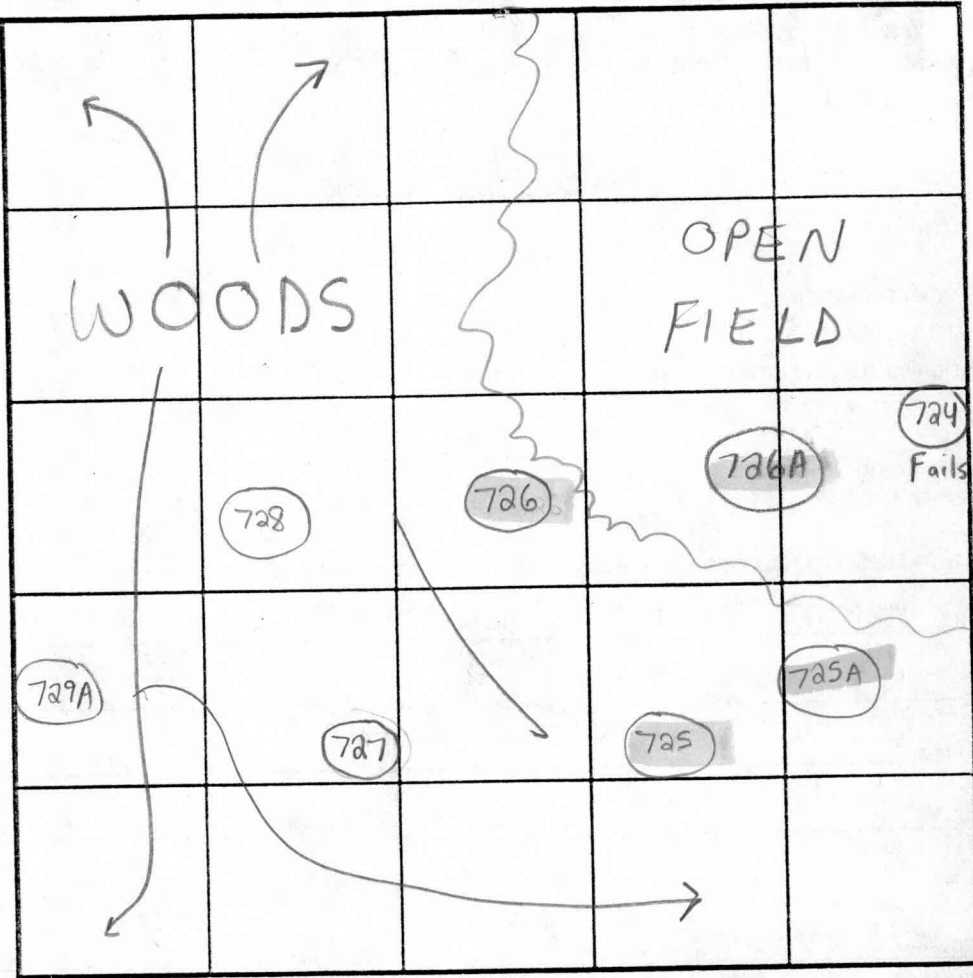
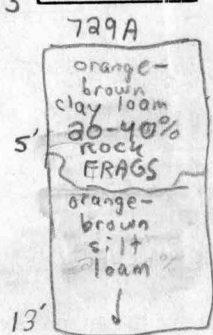
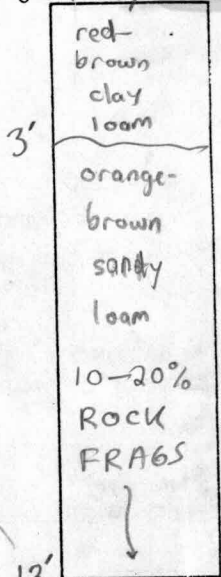
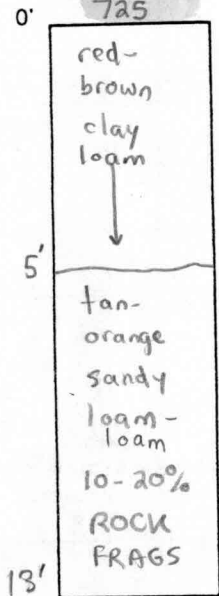

INDICATE NORTH - NAME ADJOINING ROADWAY AS BASE LINE.

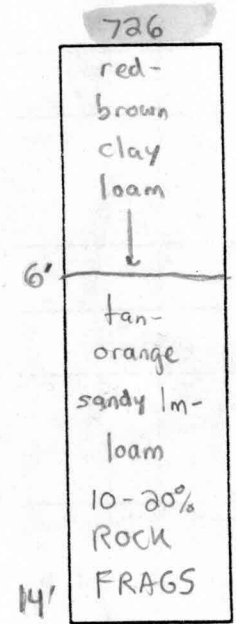

DATE	TEST NO.	DEPTH	PRE-WET		TEST - 1" DROP		TIME	
			START	STOP	START	STOP		
7/26/01	725	13'V	(VISUAL OK)		SEE SOIL PROFILE			OK
2/1/02 *	725A	7'T / 14'V	12:18pm	12:24pm	12:24pm	12:29pm	5min	OK
7/26/01	726	14'V	(VISUAL OK)		SEE SOIL PROFILE			OK
	727	7'T / 10'V	2:09pm	2:11pm	2:11pm	2:13pm	2min	OK
	728	3'T / 13'V	2:18pm	2:19pm	2:19pm	2:21pm	2min	OK
8/7/01	729A	5'T / 13'V	1:18pm	1:40pm	1:40pm	2:05pm	25min	OK
	726A	14'V	(VISUAL OK)		SEE SOIL PROFILE			OK

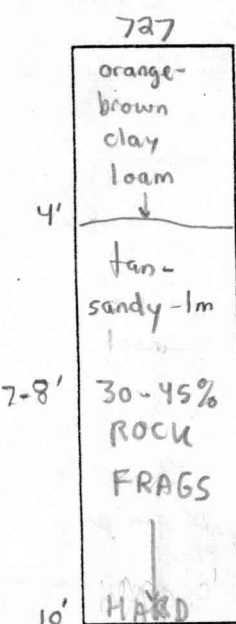

REMARKS \* Tested in treatment zone (Shallow System only!)

TYPE OF SOIL Glenelg & Mt. Airy Channery

TESTED BY SRK ALSO PRESENT Chuck Sharp & Matchen

TRENCH DESIGN DATA: AVERAGE PERCOLATION TIME 5min TRENCH WIDTH 3'

INLET DEPTH 3' MAXIMUM BOTTOM DEPTH 5' SQ. FT./BEDROOM 180

# APPLICATION

## PERCOLATION TESTING

A \_\_\_\_\_

P \_\_\_\_\_

HOWARD COUNTY HEALTH DEPARTMENT  
BUREAU OF ENVIRONMENTAL HEALTH  
3525-H ELLICOTT MILLS DRIVE/ELLICOTT CITY, MARYLAND 21043  
TELEPHONE: 313-2640

DISTRICT \_\_\_\_\_

DATE \_\_\_\_\_

TO: THE COUNTY HEALTH OFFICER  
ELLICOTT CITY, MARYLAND

I HEREBY APPLY FOR THE NECESSARY TEST PRIOR TO APPLICATION FOR PERMIT TO CONSTRUCT (OR RECONSTRUCT) A SEWAGE DISPOSAL SYSTEM.

PROPERTY OWNER \_\_\_\_\_

ADDRESS \_\_\_\_\_ PHONE \_\_\_\_\_

AGENT OR PROSPECTIVE BUYER \_\_\_\_\_

ADDRESS \_\_\_\_\_ PHONE \_\_\_\_\_

PROPERTY LOCATION:

SUBDIVISION Waterford Farm LOT NO. 37

ROAD AND DESCRIPTION Daisy Rd

TAX MAP \_\_\_\_\_ PARCEL # \_\_\_\_\_

SIZE OF LOT \_\_\_\_\_ TYPE BLDG. \_\_\_\_\_  
(SINGLE FAMILY DWELLING OR COMMERCIAL)

THE SYSTEM INSTALLED UNDER THIS APPLICATION IS ACCEPTABLE ONLY UNTIL PUBLIC FACILITIES BECOME AVAILABLE. I FULLY UNDERSTAND THE FEE CONNECTED WITH THE FILING OF THIS PERC TEST APPLICATION IS NON-REFUNDABLE UNDER ANY CIRCUMSTANCES. I ALSO AGREE TO COMPLY WITH ALL M.O.S.H.A. REQUIREMENTS IN TESTING THIS LOT.

(SIGNATURE OF APPLICANT)

APPROVED BY \_\_\_\_\_ FOR \_\_\_\_\_ DATE \_\_\_\_\_

DISAPPROVED BY \_\_\_\_\_ FOR \_\_\_\_\_ DATE \_\_\_\_\_

HOLD PENDING FURTHER TESTS \_\_\_\_\_

REASONS FOR REJECTION OR HOLDING \_\_\_\_\_

PERCOLATION TEST PLAT/PRELIMINARY PLAT - TITLE OR I.D. # \_\_\_\_\_ DATE \_\_\_\_\_

SITE DEVELOPMENT PLAN/FINAL PLAT - TITLE OR I.D. # \_\_\_\_\_ DATE \_\_\_\_\_

# THIS IS NOT A PERMIT





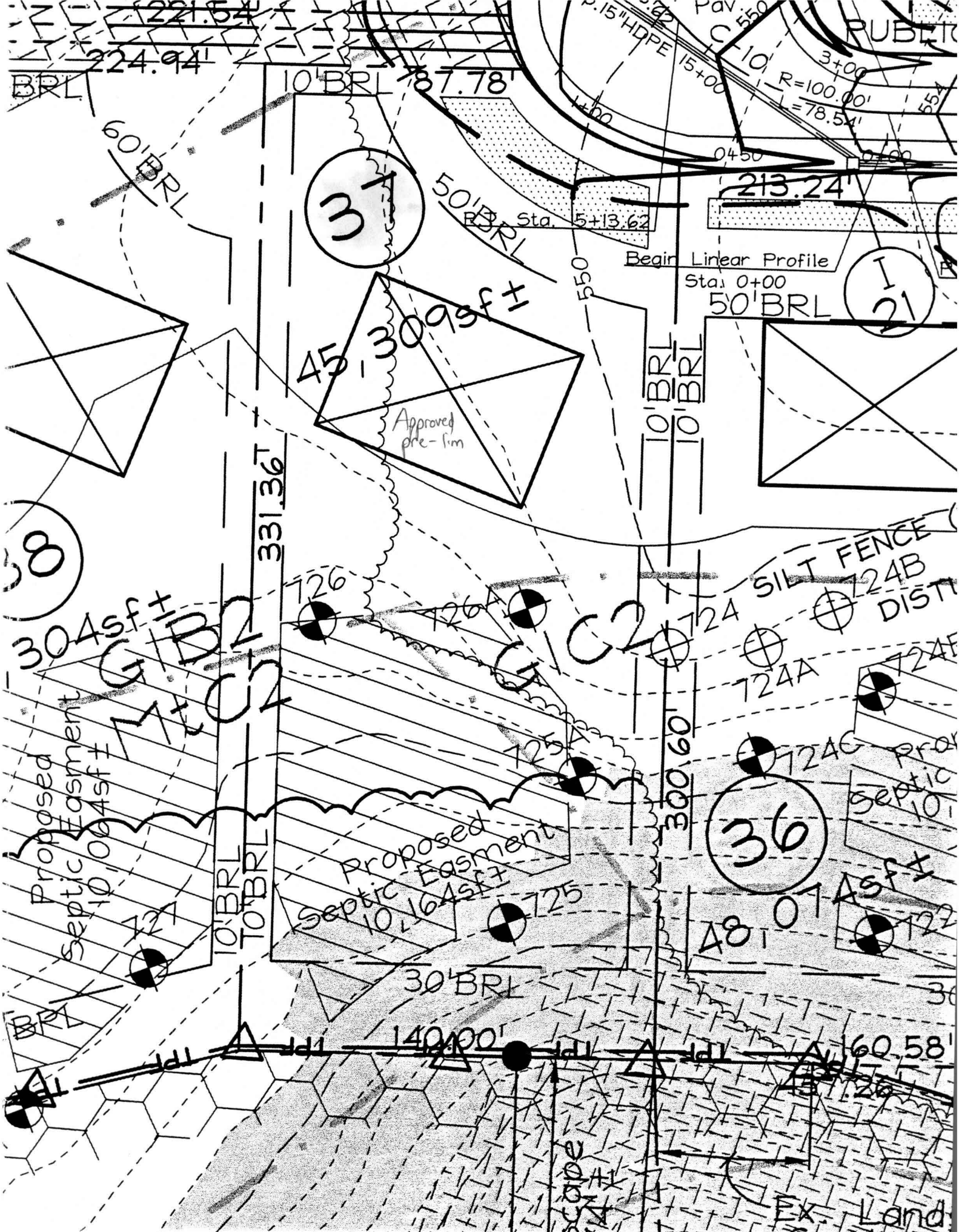

AD  
LECTOR)  
UNTY ROAD)

Vehicular ingress and egress is restricted.  
Land dedicated to Howard County, Maryland for the purpose of a public road.  
0.54 Act Total  
This sheet 0.45 Act

MATCHLINE

See enlarged detail 'A' to

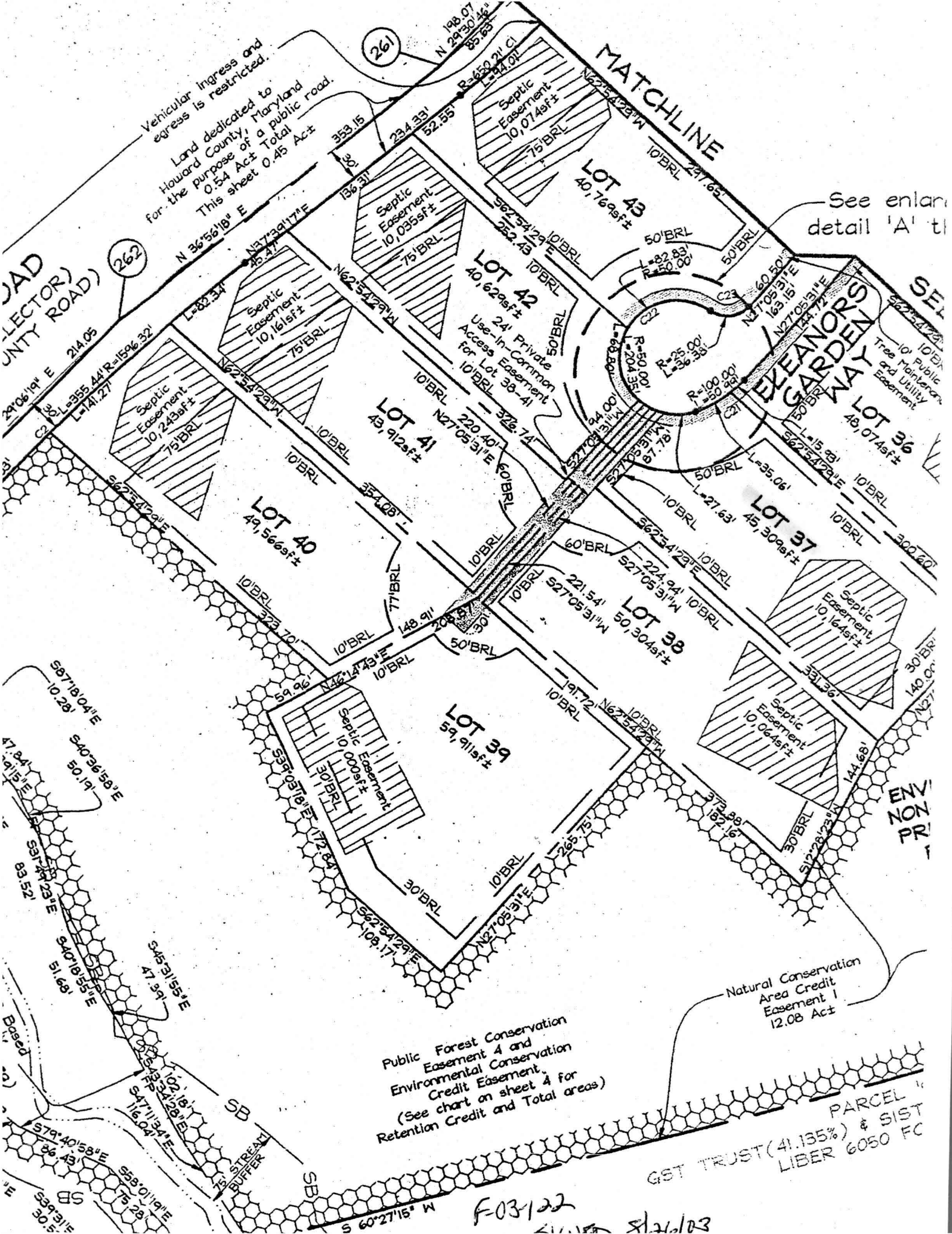

Natural Conservation Area Credit Easement I  
12.08 Act

Public Forest Conservation Easement 4 and Environmental Conservation Credit Easement.  
(See chart on sheet 4 for Retention Credit and Total areas)

PARCEL 11  
GST TRUST (41.135%) & SIST  
LIBER 6050 FC

F-03122  
8/21/03