

LAYOUT 8/24/05 INSP 4 _____
 INSP 2 8/25/05 INSP 5 _____
 INSP 3 8/26/05 INSP 6 _____

ISSUE DATE: 8/19/2005
 APPROVAL DATE: 8/26/05

P 523171
 A 515227-W

PERMIT
INDEXED
 TAX ID # 04-367898

**ON-SITE SEWAGE DISPOSAL SYSTEM
 HOWARD COUNTY HEALTH DEPARTMENT
 BUREAU OF ENVIRONMENTAL HEALTH**

Fogle's Septic Clean, Inc. IS PERMITTED TO INSTALL ALTER

ADDRESS: 580 Obrecht Rd., Sykesville 21784 PHONE NUMBER: 410-795-5670

SUBDIVISION: Waterford Farm LOT NUMBER: 24

ADDRESS: 3211 Eleanor's ^{Garden} Way PROPERTY OWNER: Toll MD II, LP

SEPTIC TANK CAPACITY (GALLONS): 1250 OUTLET BAFFLE FILTER REQUIRED

PUMP CHAMBER CAPACITY (GALLONS) _____ COMPARTMENTED TANK REQUIRED

NUMBER OF BEDROOMS: 4

11/08/07 - B07004560 - 56x22 Deck

SQUARE FEET PER BEDROOM: 180

LINEAR FEET OF TRENCH REQUIRED: 150 HOUSE SERVED BY PUBLIC WATER

TRENCHES:	Trench to be 3.0 feet wide. Inlet 3.0 feet below original grade. Bottom maximum depth 5.0 feet below original grade. Effective area begins at 3.0 feet below original grade. 2.0 feet of stone below distribution pipe.
LOCATION:	Place distribution box at highest elevation and run (3) 50' length trenches on contour 12 CTC.
NOTES:	Southernmost property line and SDA must be staked before starting installation of trenches

PLANS APPROVED: SRK/PAY Reviewed by: KJB DATE: 5/16/05

NOTES: PERMIT VOID AFTER 2 YEARS
 CONTRACTOR IS RESPONSIBLE FOR SCHEDULING A PRE-CONSTRUCTION INSPECTION FOR ALL INSTALLATIONS
 WATERTIGHT SEPTIC TANKS REQUIRED
 ALL PARTS OF SEPTIC SYSTEM SHALL BE 100 FEET FROM ANY WATER WELL UNLESS SPECIFICALLY AUTHORIZED
 MANHOLE RISERS REQUIRED ON ALL SEPTIC TANKS AND PUMP CHAMBERS UNLESS SPECIFICALLY AUTHORIZED
 CONTRACTOR RESPONSIBLE FOR COMPLIANCE WITH APPLICABLE REGULATIONS, GUIDELINES AND THE TERMS OF THIS PERMIT

NEITHER THE HOWARD COUNTY COUNCIL NOR THE HEALTH DEPARTMENT IS RESPONSIBLE FOR THE SUCCESSFUL OPERATION OF ANY SYSTEM PERMITTEE RESPONSIBLE FOR OBTAINING FINAL APPROVAL ON THIS PERMIT

CALL 410-313-1771 for INSP

NOT TO SCALE

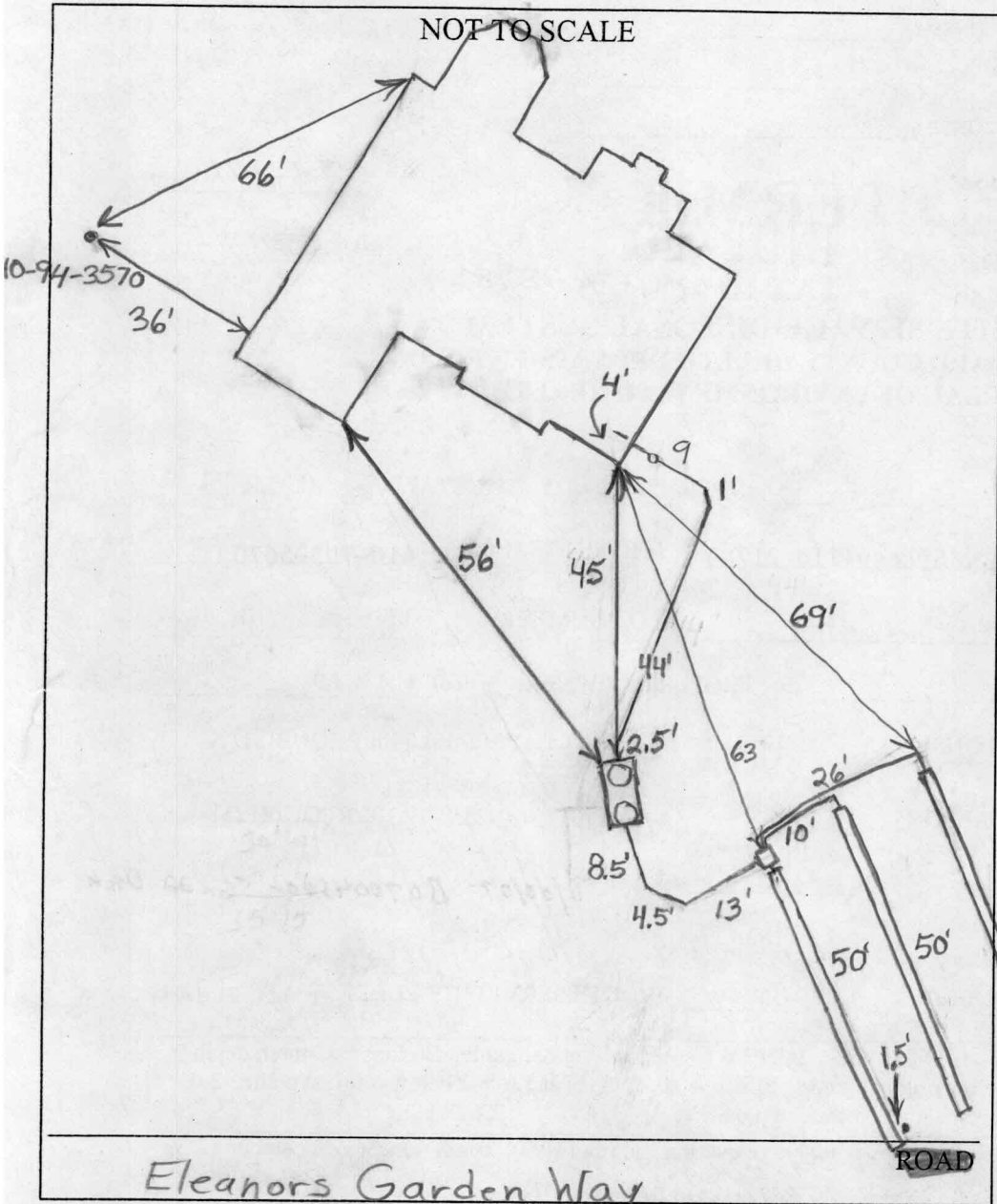

TRENCH/DRAINFIELD DATA

WIDTH	INLET	BOTTOM
3'	3'	5'
NUMBER OF TRENCHES		3
TOTAL LENGTH		150'
ABSORPTION AREA		450 ² + Sidewalk
DISTRIBUTION BOX LEVEL		Levelers
DISTRIBUTION BOX BAFFLE		Yes
DISTRIBUTION BOX PORT		No

SEPTIC TANK DATA

SEPTIC TANK 1 LEVEL	Yes
CAPACITY	1500 GAL
SEAM LOC	Top
TANK LID DEPTH	1.5'-4.5'
BAFFLES	Yes
BAFFLE FILTER	Yes
MANHOLE LOC	Front+Rear
6" PORT LOC	None
WATERTIGHT TEST	No
SEPTIC TANK 2 LEVEL	N/A
CAPACITY	_____ GAL
SEAM LOC	_____
TANK LID DEPTH	_____
BAFFLES	_____
BAFFLE FILTER	_____
MANHOLE LOC	_____
6" PORT LOC	_____
WATERTIGHT TEST	_____

PRE-CONSTRUCTION 8/24/05 Install as per plan. Work around trees as best possible. Tank set. House connection made. (BB)

INSTALLATION 8/25/05 Two 50' trenches installed but not connected to tank. (BB) 8/26/05 System finished. O.K. to cover. (BB)

FINAL INSPECTOR B. Baber

DATE OF APPROVAL 8/26/05

ENVIRONMENTAL NON-BUILDABLE
PRESERVATION PARCEL 'D'

GRID NORTH



8/19/05
Wall check OK
KJS

FIRST FLOOR ELEVATION = 562.9'
OFFSET DIMENSIONS TO PROPERTY LINES ARE ± 0.1'

SURVEYOR'S CERTIFICATE

I HEREBY CERTIFY TO THE BEST OF MY PROFESSIONAL KNOWLEDGE, INFORMATION AND BELIEF, THAT THE DIMENSIONS OF THE BUILDING WALLS SHOWN HEREON ARE CORRECT; THAT THEY ARE BASED ON A FIELD RUN SURVEY PERFORMED BY BENCHMARK ENGINEERING, INC. ON 08/04/05 ; AND THAT THE PROPERTY OUTLINE SHOWN HEREON IS BASED ON THE PLAT PREPARED BY FSH ASSOCIATES, INC. ENTITLED " WATERFORD FARMS LOTS 1 THRU 45 ", AND RECORDED AMONG THE LAND RECORDS OF HOWARD COUNTY AS PLAT No.16165

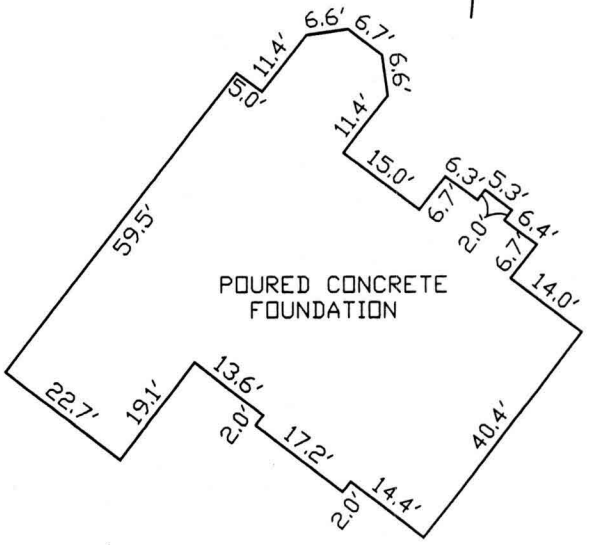

~FOUNDATION DETAIL'
SCALE: 1" = 30'

David Harris

DAVID M. HARRIS
REGISTERED PROFESSIONAL LAND SURVEYOR
MD REG. No. 10978
FOR BENCHMARK ENGINEERING, INC.
MD REG. No. 351
RECORD PLAT No. 16165
FEMA FIRM No. 240044 0013 B
ZONE: C
DATED: 12/04/86



WALL CHECK
WATERFORD FARMS
LOTS 1 THRU 45
LOT No. 24

3211 ELEANORS GARDEN WAY
4TH ELECTION DISTRICT
HOWARD COUNTY, MARYLAND
SCALE: 1" = 50' DATE: 08/04/05

BENCHMARK
ENGINEERS • LAND SURVEYORS • PLANNERS
ENGINEERING, INC.

8480 BALTIMORE NATIONAL PIKE • SUITE 418
ELLCOTT CITY, MARYLAND 21043
phone: 410-465-6105 • fax: 410-465-6644
email: Benchmark@ccils.com