

C1 14330

SEQUENCE NO. (MDE USE ONLY)

STATE OF MARYLAND WELL COMPLETION REPORT

THIS REPORT MUST BE SUBMITTED WITHIN 45 DAYS AFTER WELL IS COMPLETED.

(THIS NUMBER IS TO BE PUNCHED IN COLS. 3-6 ON ALL CARDS)

COUNTY NUMBER A515227-T

ST/CO USE ONLY DATE RECEIVED MM DD YY

DATE WELL COMPLETED MM DD YY 2 5 03

Depth of Well 22 305 26 (TO NEAREST FOOT)

OKSRK 2/10/03

PERMIT NO. FROM "PERMIT TO DRILL WELL" HO-94-3567

OWNER GSF TRUST + SISTER TRUST STREET OR RFD ROAD C TOWN GLENWOOD SUBDIVISION WATERFORD FARMS SECTION LOT 21

WELL LOG table with columns: DESCRIPTION, FEET (FROM, TO), check if water bearing. Includes entries for Brown shale, gray granite, and drilling materials.

GROUTING RECORD form with fields for GROUTED status, TYPE OF GROUTING MATERIAL (CEMENT, BENTONITE CLAY), NO. OF BAGS, NO. OF POUNDS, GALLONS OF WATER, DEPTH OF GROUT SEAL.

CASING RECORD form with fields for casing types (ST, CO, PL, OT), MAIN CASING TYPE, Nominal diameter, Total depth.

OTHER CASING (if used) table with columns for diameter and depth.

SCREEN RECORD form with fields for screen type (ST, BR, HO, PL, OT) and depth.

NUMBER OF UNSUCCESSFUL WELLS: 3 WELL HYDROFRACTURED: YES (Y) NO (N)

CIRCLE APPROPRIATE LETTER: A (WELL ABANDONED), E (ELECTRIC LOG OBTAINED), P (TEST WELL CONVERTED TO PRODUCTION WELL)

I HEREBY CERTIFY THAT THIS WELL HAS BEEN CONSTRUCTED IN ACCORDANCE WITH COMAR 26.04.04 "WELL CONSTRUCTION" AND IN CONFORMANCE WITH ALL CONDITIONS STATED IN THE ABOVE CAPTIONED PERMIT...

DRILLERS LIC. NO.: M S D 0294 DRILLERS SIGNATURE: Joseph P. Mayne LIC. NO.: D

DEPTH (nearest ft.) table with columns for depth ranges (1-21, 23-36, 38-51) and slot size.

GRAVEL PACK IF WELL DRILLED WAS FLOWING WELL INSERT F IN BOX 68

MDE USE ONLY (NOT TO BE FILLED IN BY DRILLER) T (E.R.O.S.) W Q

SITE SUPERVISOR (sign. of driller or journeyman responsible for sitework if different from permittee)

TELESCOPE CASING LOG INDICATOR OTHER DATA

PUMPING TEST form with fields for HOURS PUMPED, PUMPING RATE, METHOD USED TO MEASURE PUMPING RATE, WATER LEVEL, TYPE OF PUMP USED.

PUMP INSTALLED form with fields for DRILLER INSTALLED PUMP, TYPE OF PUMP INSTALLED, CAPACITY, PUMP HORSE POWER, PUMP COLUMN LENGTH, CASING HEIGHT, LAND SURFACE.

LOCATION OF WELL ON LOT SHOW PERMANENT STRUCTURE SUCH AS BUILDING, SEPTIC TANKS, AND /OR LANDMARKS AND INDICATE NOT LESS THAN TWO DISTANCES (MEASUREMENTS TO WELL) See attached well locations

B 1 6759

SEQUENCE NO. (MDE USE ONLY)

STATE OF MARYLAND APPLICATION FOR PERMIT TO DRILL WELL

STATE PERMIT NUMBER

517434 please type

Ho-94-3567 fill in this form completely

Date Received (APA)

08/22/02

OWNER INFORMATION

8 MM DD YY 13

GST Trust & Sester Trust

3 Blundell Ct

Luthersville Md 21093

LOCATION OF WELL

Howard

Waterford Farms

SECTION 44 46 LOT 21 48 50

Glenwood

MILES FROM TOWN (enter 0 if in town) 4.5 MI

DRILLER INFORMATION

Joseph L. Mayne MSD 024

Joseph L. Mayne Well Drilling

5512 Ridge Rd Mt. Airy 21771

Joseph L. Mayne 8-23-02

DIRECTION OF WELL FROM TOWN (CIRCLE BOX)

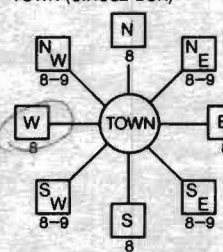

Road 'C'

ON WHICH SIDE OF ROAD (CIRCLE APPROPRIATE BOX)

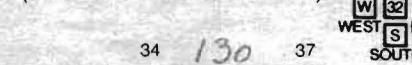

DISTANCE FROM ROAD ENTER FT OR MI 130 FT

TAX MAP: 13 BLK: 24 PARCEL 13

WELL INFORMATION

APPROX. PUMPING RATE (GAL. PER MIN.) 5

AVERAGE DAILY QUANTITY NEEDED (GAL. PER DAY) 300

USE FOR WATER (CIRCLE APPROPRIATE BOX)

- [D] DOMESTIC POTABLE SUPPLY & RESIDENTIAL IRRIGATION
[F] FARMING (LIVESTOCK WATERING & AGRICULTURAL IRRIGATION)
[I] INDUSTRIAL, COMMERCIAL, DEWATERING
[P] PUBLIC WATER SUPPLY WELL
[T] TEST, OBSERVATION, MONITORING
[G] GEO-THERMAL

NOT TO BE FILLED IN BY DRILLER HEALTH DEPARTMENT APPROVAL

Howard A515227-T

COUNTY NAME COUNTY NO. STATE SIGNATURE INSERT S

DATE ISSUED 11/20/02 Steve R King 11/20/03

NORTH GRID 520 000 EAST GRID 780 000

APPROXIMATE DEPTH OF WELL 260 FEET

APPROXIMATE DIAMETER OF WELL 6 INCH

METHOD OF DRILLING (circle one)

BORED (or Augered) JETTED Jetted & DRIVEN

AIR-ROTary AIR-PERcussion ROTARY (Hydraulic Rotary) CABLE REVerse-ROTary DRive-POINT

REPLACEMENT OR DEEPEMED WELLS (CIRCLE APPROPRIATE BOX)

- [N] THIS WELL WILL NOT REPLACE AN EXISTING WELL
[Y] THIS WELL WILL REPLACE A WELL THAT WILL BE ABANDONED AND SEALED
[S] THIS WELL WILL REPLACE A WELL THAT WILL BE USED AS A STANDBY-CONTACT LOCAL APPROVING AUTHORITY FOR POLICY ON STANDBY WELLS
[D] THIS WELL WILL DEEPEMED AN EXISTING WELL

PERMIT NUMBER OF WELL TO BE REPLACED OR DEEPEMED (IF AVAILABLE)

Not to be filled in by driller (MDE OR COUNTY USE ONLY)

APPROX. PERMIT NUMBER PERMIT No. Ho-94-3567

SHOW MAJOR FEATURES OF BOX & LOCATE WELL WITH AN X

SOURCES OF DRILLING WATER 1. well

WRITE THE BOX NUMBER FROM THE MAP HERE

E 780 N 520

DRAW A SKETCH BELOW SHOWING LOCATION OF WELL IN RELATION TO NEARBY TOWNS AND ROADS AND GIVE DISTANCE FROM WELL TO NEAREST ROAD JUNCTION

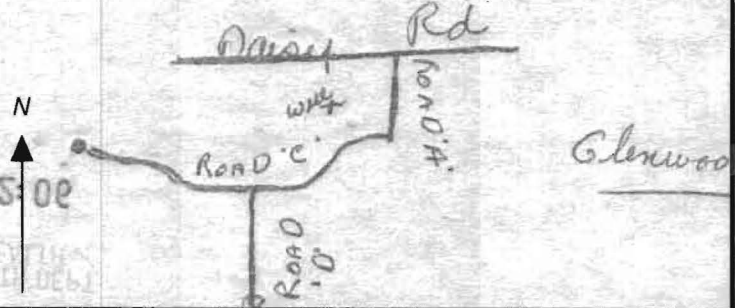

SPECIAL CONDITIONS

NOTE - APPROVING AUTHORITIES SHOULD USE SEPARATE SHEET IF NEEDED

Proposed
Forest Conservation Easement
1.59 AC Total
1.50 AC Retention

Well Site STAKED
BY LICENSED SURVEYOR

End Prop. Paving Taper =
Limit of Prop. Paving
Sta. -6+47 ±

200' Taper Lane

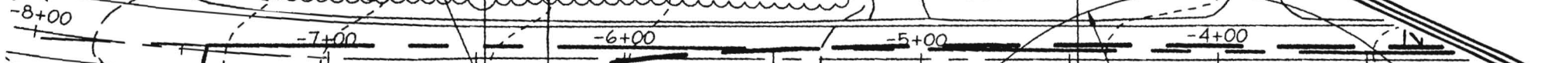

STONE FD.
(HELD FOR LINE)

VEHICULAR INGRESS AND EGRESS RESTRICTED

Begin Prop. Paving Taper
Sta. -4+47 ±

11/8/03
Initial site dry
1st repl. site
OK to drill
11/8/03 SRK
DRY

NON-IRON
PRESERVATION

N 71°46'35" W 325.26'

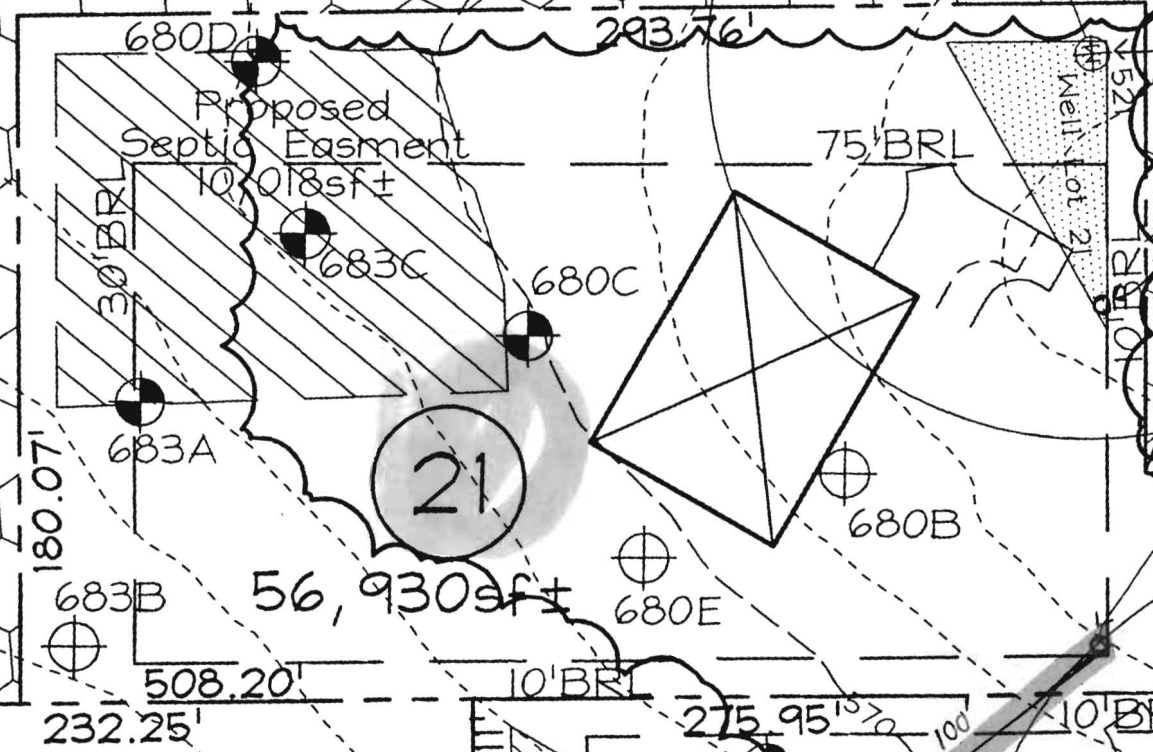

11/22/03
3rd site
OK to drill
DRY
SRK

4th SITE
OK TO DRILL
11/30/03
SRK

BRILL
to
Esm't
11/26/03

72.2'



3525 H Ellicott Mills Drive, Ellicott City, MD 21043
(410) 313-1771 Fax (410) 313-2648
TDD (410) 313-2323 Toll Free 1-866-313-6300
website: www.hchealth.org

Pennv E. Borenstein, M.D., M.P.H., Health Officer

February 14, 2005

Toll MD II, LP
7164 Columbia Gateway Drive, #230
Columbia, MD 21046

SENT VIA FACSIMILE 443-535-9297

RE: Waterford Farm, Lot 21
3208 Eleanors Garden Way
Woodbine, MD 21797
BP #: B00149222
Well Permit # HO-94-3567

Dear Sirs:

This is to advise you that the septic system for the above referenced property has been installed and inspected. **Final approval of the septic system was granted on 02/14/2005. Final approval of the well line connection to the dwelling was approved on 12/15/2004.**

The water sample results indicate that the water samples submitted for testing were free of coliform and fecal coliform bacteria at the time of sampling and are bacteriologically safe for drinking. The water sample results were found to be in compliance with COMAR water quality standards.

INTERIM CERTIFICATE OF POTABILITY

This certifies that the initial sampling requirements of COMAR 26.04.04 "Well Regulations" have been met for the water supply system installed under well permit #HO-94-3567. Although the submitted sample results are in compliance with COMAR standards, the Health Department does not guarantee water supplies. Based upon satisfactory investigation and evaluation, the Howard County Health Department as authorized by the Maryland Department of the Environment accepts this well system as required by COMAR 26.04.04.

This certificate may become final upon completion of the second bacteriological test, which is to be taken by the county health department within six months of receipt of this letter. **Please contact (410) 313-1773 to schedule a final water sample appointment. Currently, there is no charge for this final sampling.**

Date of Water Sample(s): 02/03/2005
Date of Well Completion: 02/05/2003

Approving Authority,

Brian Baker, R. S.
Well & Septic Program

cc: Building Inspector's Office
Community Health Services
File