

B 1 9374

SEQUENCE NO. (MDE USE ONLY)

STATE OF MARYLAND APPLICATION FOR PERMIT TO DRILL WELL please type 526283

STATE PERMIT NUMBER

HO-95-1058 fill in this form completely

Date Received (APA)

OWNER INFORMATION

8 MM DD YY 13 Toll Brothers 15 Last Name Owner First Name 34 1164 Columbia Contubym. Ste 230 36 Street or RFD 55 Columbia MD 21046 57 Town 70 State 72 Zip 76

B 3 LOCATION OF WELL

8 COUNTY Howard 21 Edgewood Farms 23 SUBDIVISION 42 SECTION 44 46 LOT 58 48 50 Glenelg 52 NEAREST TOWN 71 MILES FROM TOWN (enter 0 if in town) 73 d MI 76 77 78

DRILLER INFORMATION

76 License No. 81 Michael Barlow M W D 355 76 Barlow Well Drilling, Inc. Firm Name 500 Underwood Ln, Bel Air, Md Address Signature Date 3/13/07 a1014

B 4 DIRECTION OF WELL FROM TOWN (CIRCLE BOX)

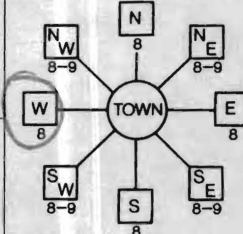

11 NEAR WHAT ROAD Edgewoods Way 30

ON WHICH SIDE OF ROAD (CIRCLE APPROPRIATE BOX)



34 40 37 DISTANCE FROM ROAD ENTER FT OR MI 38 39 TAX MAP: 21 BLK: 22 PARCEL 90

B 2 WELL INFORMATION

7 2 APPROX. PUMPING RATE (GAL. PER MIN.) 5 8 500 12 AVERAGE DAILY QUANTITY NEEDED (GAL. PER DAY) 14 20

USE FOR WATER (CIRCLE APPROPRIATE BOX)

- DOMESTIC POTABLE SUPPLY & RESIDENTIAL IRRIGATION FARMING (LIVESTOCK WATERING & AGRICULTURAL IRRIGATION) INDUSTRIAL, COMMERCIAL, DEWATERING PUBLIC WATER SUPPLY WELL TEST, OBSERVATION, MONITORING GEO-THERMAL

NOT TO BE FILLED IN BY DRILLER HEALTH DEPARTMENT APPROVAL

Howard (13) A518964 COUNTY NAME COUNTY NO. STATE SIGNATURE INSERT S DATE ISSUED 4/8/2007 Brian Baker 4/9/2008 CO SIGNATURE EXP. DATE NORTH GRID 519 000 EAST GRID 793 000

APPROXIMATE DEPTH OF WELL 300 FEET

APPROXIMATE DIAMETER OF WELL 6 NEAREST INCH

METHOD OF DRILLING (circle one)

BORED (or Augered) JETTED Jetted & DRIVEN AIR-ROTary AIR-PERCussion ROTARY (Hydraulic Rotary) CABLE REVERSE-ROTary DRIVE-POINT other

REPLACEMENT OR DEEPEMED WELLS (CIRCLE APPROPRIATE BOX)

- THIS WELL WILL NOT REPLACE AN EXISTING WELL THIS WELL WILL REPLACE A WELL THAT WILL BE ABANDONED AND SEALED THIS WELL WILL REPLACE A WELL THAT WILL BE USED AS A STANDBY-CONTACT LOCAL APPROVING AUTHORITY FOR POLICY ON STANDBY WELLS THIS WELL WILL DEEPEM AN EXISTING WELL

PERMIT NUMBER OF WELL TO BE REPLACED OR DEEPEMED (IF AVAILABLE)

Not to be filled in by driller (MDE OR COUNTY USE ONLY)

APPROX. PERMIT NUMBER H02006G004 PERMIT No HO-95-1058

SHOW MAJOR FEATURES OF BOX & LOCATE WELL WITH AN X

SOURCES OF DRILLING WATER 1. 2. 3.

WRITE THE BOX NUMBER FROM THE MAP HERE

E 7903 N 50019

DRAW A SKETCH BELOW SHOWING LOCATION OF WELL IN RELATION TO NEARBY TOWNS AND ROADS AND GIVE DISTANCE FROM WELL TO NEAREST ROAD JUNCTION

N

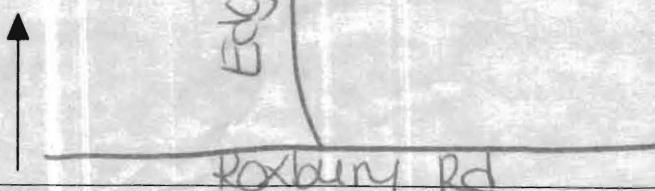

SPECIAL CONDITIONS

NOTE - APPROVING AUTHORITIES SHOULD USE SEPARATE SHEET IF NEEDED

**HOWARD COUNTY HEALTH DEPARTMENT
BUREAU OF ENVIRONMENTAL HEALTH
WELL & SEPTIC PROGRAM
TEL: (410)313-1771 FAX: (410)313-2648**

Information Form for the Installation of the Well Pump, Pitless Adapter, and Supply Piping

NOTE: The installer is responsible for requesting an inspection prior to 9 am on the day of the desired inspection. No work is to be covered until approved by the Health Department. All installations must comply with the National Standard Plumbing Code (NSPC, as amended locally) and COMAR 26.04.04 (MD Well Construction Regulations). Submission of a complete form is required prior to Use and Occupancy approval.

Company Name: Fogle Well Drilling, LLC Telephone #: 443-609-4195
Address: P.O. Box 202
Woodbine md 21797

(Must circle one) Licensed Plumber Licensed Well Driller Licensed Well Pump Installer

License # and name of individual responsible for the field installation:
Name (Print): Allen Compton License# msd009

***A licensed individual must perform the actual installation. Apprentices must be under the supervision of a licensed journeyman or master plumber, pump installer or well driller. Licenses may be subjected to field verification. Unlicensed individuals may be reported to the appropriate licensing agency.**

Name of Property Owner: Toll Brothers Telephone #: 410-992-5978
Subdivision: Edgewood Farm Lot #: 58 Well Tag #: HO-95-1058
Site Address: 14524 Edgewoods Way
Glennville md

<u>Submersible Pump Data</u>	<u>Pitless Adapter</u>	<u>Well Cap and Electric Conduit</u>
Make: <u>Grundfos</u>	Make: <u>Campbell</u>	Two piece watertight cap: <u>yes</u>
Model #: <u>1550007-180</u>	Model#: <u>NA</u>	Screened, vented well cap: <u>yes</u>
Pump Capacity <u>7</u> GPM	Depth: <u>36"</u> (36" min)	Cap secured to casing: <u>yes</u>
Well Yield: <u>12</u> GPM	NSF/WSC approved: <u>yes</u>	Conduit min 18" B.G.: <u>yes</u>
Depth of well encountered at time of pump installation: <u>250</u> (feet)		Conduit secured to well cap: <u>yes</u>
If pump capacity exceeds well yield, a low water cut off switch is required by NSPC 1990 Section 17.8.4		
Torque arrestors, Cable guards, or other acceptable method used- Must circle one		
Safety rope, if used, attached to brass rope adapter or other acceptable method <u>inside of well casing</u> <u>NA</u>		

<u>Piping to house</u>	<u>House Connection</u>
Type: <u>1" Black Plastic Pipe</u>	PVC sleeve to undisturbed soil at wall penetration: <u>yes</u>
PSI: <u>160</u> (160 psi min)	Length of sleeve (5' minimum from foundation): <u>5'</u>
Depth of supply line: <u>42"</u> (36" min)	Sleeve sealed properly: <u>yes</u>

The water supply line is required to be at least ten feet from the septic tank, pump chamber, sewage piping, distribution box, drainfields, and sewage reserve area. If this cannot be accomplished, contact this office for approval prior to installation.

Signature of company representative responsible for installation: Allen Compton date: 6-1-12

For Health Department Use Only – Not to be completed by Installer

Date Insp. Requested: _____ Date Insp. Approved: _____ Inspector: _____

Inspection Data: Pitless adapter watertight & water supply line at least 36" below grade _____
Two piece cap installed and attached to casing securely _____
Elec. conduit extends at least 18" below grade/attached to cap properly _____
Safety rope not outside of well cap/casing _____
Correct well tag attached properly and casing 8" above finished grade _____
Water supply line sleeved adequately at house connection _____
Adequate grout observed below pitless adapter _____

**HOWARD COUNTY HEALTH DEPARTMENT
BUREAU OF ENVIRONMENTAL HEALTH
WATER AND SEWERAGE PROGRAM
TEL: (410)313-2640 FAX: (410)313-2648**

Information Form for the Installation of the Well Pump, Pitless Adapter, and Supply Piping

NOTE: The installer is responsible for requesting an inspection prior to 9 am on the day of the desired inspection. No work is to be covered until approved by the Health Department. All installations must comply with the National Standard Plumbing Code (NSPC, as amended locally) and COMAR 26.04.04 (MD Well Construction Regulations). Submission of a complete form is required prior to Use and Occupancy approval.

Company Name: _____ Telephone #: _____
Address: _____

(Must circle one) Licensed Plumber Licensed Well Driller Licensed Well Pump Installer
License # and name of individual responsible for the field installation:
Name (Print): _____ License# _____

***A licensed individual must perform the actual installation. Apprentices must be under the direct supervision of a licensed journeyman or master plumber, pump installer or well driller. Licenses may be subjected to field verification.**

Name of Property Owner: _____ Telephone #: _____
Subdivision: _____ Lot #: 58 Well Tag #: HO-95-1058
Site Address: 14524 Edgewoods Way

Submersible Pump Data

Make: _____
Model #: _____
Pump Capacity _____ GPM
Well Yield: _____ GPM

Pitless Adapter

Make: _____
Model#: _____
Depth: _____ (36" min)
NSF approved: _____

Well Cap and Electric Conduit

Two piece watertight cap: _____
Screened, vented well cap: _____
Cap secured to casing: _____
Conduit min 18" B.G.: _____
Conduit secured to well cap: _____

Depth of well encountered at time of pump installation: _____ (feet)
If pump capacity exceeds well yield, a low water cut off switch is required by NSPC 1990 Section 17.8.4
Torque arrestors or Cable guards are required - Must circle one

Safety rope, if used, attached to inside of well casing with eye bolt _____

Piping to house

Type: _____
PSI: _____ (160 psi min)
Depth of supply line: _____ (36" min)

House Connection

PVC sleeved to undisturbed soil at wall penetration: _____
Approximate length of sleeve: _____
Sleeve caulked and sealed properly: _____

The water supply line is required to be at least ten feet from the septic tank, pump chamber, sewage piping, distribution box, drainfields, and sewage reserve area. If this cannot be accomplished, contact this office for approval prior to installation.

Signature of company representative responsible for installation _____ date _____

For Health Department Use Only - Not to be completed by Installer

Date Insp. Requested: _____ Date Insp. Approved: 6/11/2012 **BB**
Inspection Data: Pitless adapter and water supply line at least 36" below grade
Two piece cap installed and attached to casing securely
Elec. conduit extends at least 18" below grade/attached to cap properly
Safety rope installed inside of well casing
Correct well tag attached properly and casing 8" above finished grade
Water supply line sleeved adequately at house connection
Adequate grout observed below pitless adapter

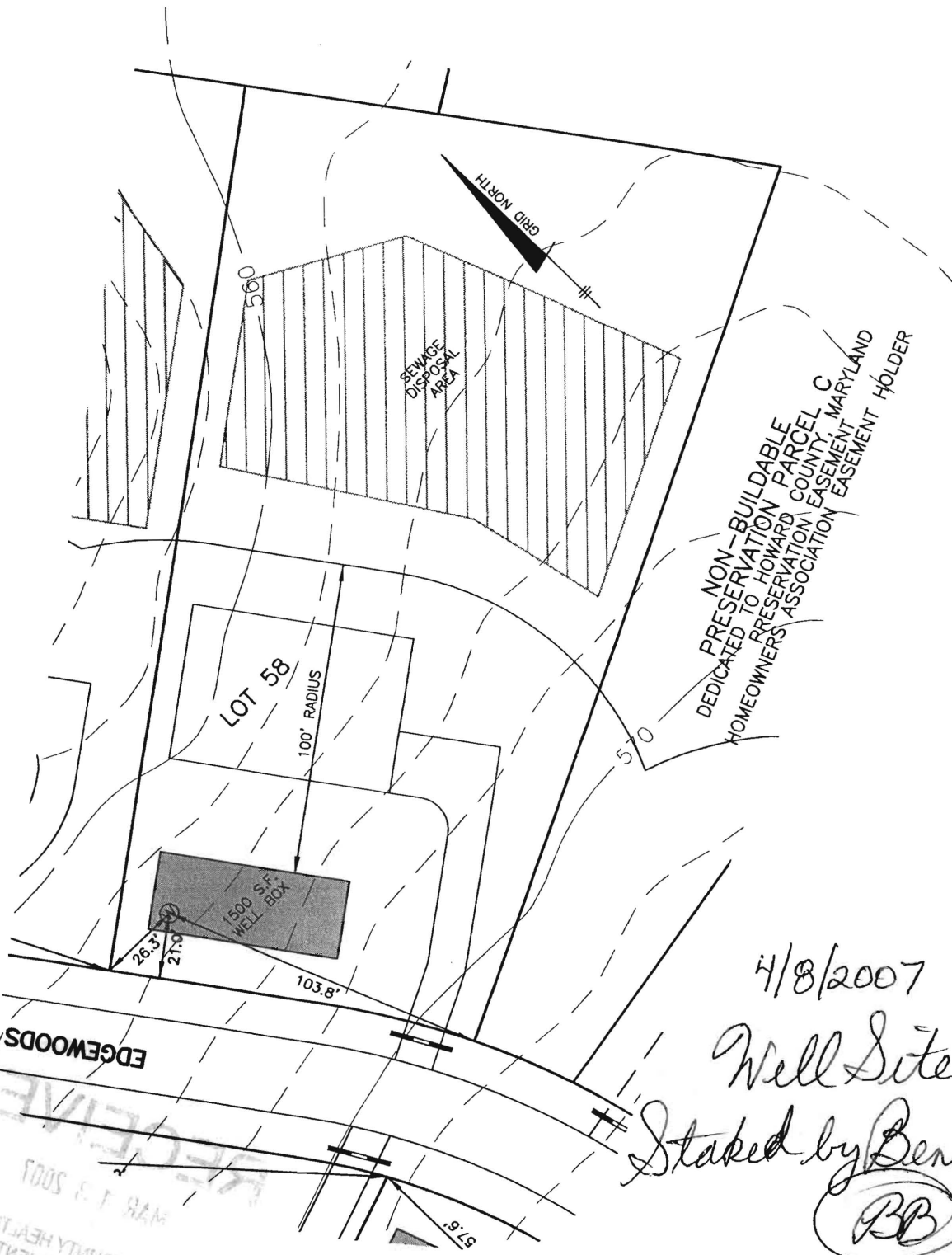

4/8/2007

Well Site
 Staked by Benchmark
 (BB)

BENCHMARK

ENGINEERS ▲ LAND SURVEYORS ▲ PLANNERS

ENGINEERING, INC.

8480 BALTIMORE NATIONAL PIKE ▲ SUITE 418
 ELLICOTT CITY, MARYLAND 21043

PHONE: 410-465-6105 FAX: 410-465-6644

**EDGEWOOD FARM
 WELL LOCATION PLAN
 LOT 58**

F-06-108

SCALE: 1" = 50'

DATE: 10-10-06

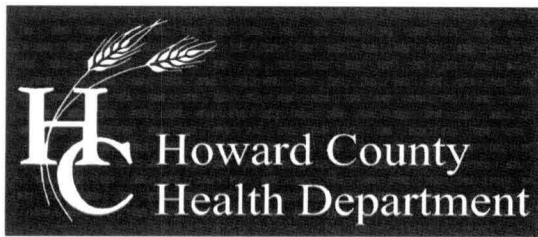

Bureau of Environmental Health
7178 Columbia Gateway Drive, Columbia, MD 21046-2147
Main: 410-313-2640 | Fax: 410-313-2648
TDD 410-313-2323 | Toll Free 1-866-313-6300
www.hchealth.org
Facebook: www.facebook.com/hocohealth
Twitter: HowardCoHealthDep

Peter L. Beilenson, M.D., M.P.H., Health Officer

INTERIM CERTIFICATE OF POTABILITY
PERMANENT DEVIATION FOR NITRATES
Expiration Date – March 25, 2013

September 25, 2012

Homeowner
14524 Edgewoods Way
Glenelg, MD 21737

RE: Edgewood Farm, Lot 58
14524 Edgewood Way
Building Permit: B12000643
Well Permit: HO-95-1058

Dear Homeowner:

This is to advise you that the septic system installation and water well construction for the above referenced property have been inspected and approved. Final approval of the septic system was granted on **6/22/2012**. Final approval of the well line connection to the dwelling was granted on **6/1/2012**. The well construction was completed on **4/16/2007**. Water samples were collected on **9/17/2012 and 9/24/2012**.

The water sample results indicate that the water samples submitted for testing were free of coliform and fecal coliform bacteria at the time of sampling and are bacteriologically safe for drinking.

The untreated water sample collected on **9/17/2012** indicated a nitrate level of **10.3 mg/L**. **This exceeds the maximum contaminant limit of 10 mg/L set forth in COMAR 26.04.04.09**. After installation of a nitrate removal device (kitchen tap reverse osmosis system), a post-treatment water sample was collected on **9/24/2012** and indicated a nitrate level of **<1.0 mg/L**.

This Department will grant a **permanent deviation** to the Interim Certificate of Potability on condition that the nitrate removal system effectively maintains a nitrate-nitrogen contaminant level of **10 mg/L or less**.

Furthermore, it will be necessary for you to comply with the following conditions:

1. The system must be properly operated and maintained continuously in accordance with the service contract for the life of the residence.
2. It is recommended that a Maryland certified water laboratory certified for nitrates analysis perform a yearly nitrate analysis.

3. If you decide to sell or rent your home in the future, you must make any potential buyer/tenant aware of this permanent deviation. **A person who fails to make this disclosure is subject to the penalties set out in COMAR 26.04.04.12F Enforcement and Environment Article 9-1311, Annotated Code of Maryland.**

This certifies that the initial sampling requirements of COMAR 26.04.04 "Well Regulations" have been met for the water supply system installed under well permit HO-95-1058. Although the submitted sample results are in compliance with COMAR standards, the Health Department does not guarantee water supplies.

This Interim Certificate of Potability will expire **six months** from the date of issuance. Submission of a second bacteriological test indicating the water is free of coliform and fecal coliform bacteria is required prior to the expiration date, after which time a Final Certificate of Potability will be issued. **Failure to submit an additional sample and obtain a Final Certificate of Potability will result in a Notice of Violation and is punishable as a misdemeanor under the Annotated Code of Maryland, Environment Article, 9-1311, subject to a fine of up to \$500 or imprisonment not to exceed three months.**

Please contact (410) 313-1773 to schedule a final water sample appointment or contact a Maryland certified water quality laboratory to schedule a water sample. A list of laboratories certified by the state of Maryland may be found at the following website:
<http://www.mde.state.md.us/assets/document/WSP-Labs-2010apr16.pdf>

Approving Authority,

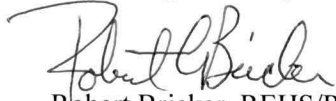

Robert Bricker, REHS/R.S.
Environmental Sanitarian
Well & Septic Program

cc: Howard County Dept. of Inspections, Licenses, and Permits
Community Hygiene Program
File

FOUNTAIN VALLEY ANALYTICAL LABORATORY, INC.

1413 Old Taneytown Rd. Westminster, MD (410) 848-1014 (410) 876-4554 FAX (410) 848-0298

REPORT OF ANALYSIS

Laboratory ID #	86408	Account #:	1930
Reference:	Toll Brothers Lot 58	Company:	Fogle's Well Drilling
Location:	14524 Edgewood Way Glenelg, MD 21737	Requested By:	Dave Fogle
Date/ Time Collected:	9/24/2012 ✓ 1400	Source:	Well Water
Date/Time Rec'd	9/24/2012 ✓ 1415	Site:	R/O Tap
Chlorine ppm:	Free: ND Total: ND ✓	Treatment:	Reverse Osmosis
Collected By:	J. Fogle 1974JF	pH:	NT
		Well #:	N/A

PARAMETER	RESULTS	UNITS	REFERENCE	METHOD	DATE/TIME/ANALYST
Nitrate	<1.0 ✓	mg/L	10	601	9/24/2012 / 1530 / CCH

OK rec, 9/25/2012

NOTES

- 1 mg/L milligrams per liter (also, parts per million)
- 2 Results less than or within the reference range are considered satisfactory and within potable water limits at the time of sampling.
- 3 ND = None Detected; N/A: Not Available, NT: Not Tested
- 4 Chlorine tested in lab
- 5 Sample collected by client, analyzed as received

Reason for Test: Use & Occupancy

Building Permit #: B12000643

Date Reported: 9/24/2012

FOUNTAIN VALLEY ANALYTICAL LABORATORY, INC.

1413 Old Taneytown Rd. Westminster, MD (410) 848-1014 (410) 876-4554 FAX (410) 848-0298

REPORT OF ANALYSIS

Laboratory ID #: 86292 Account #: 1930
Reference: Toll Brothers Company: Fogle's Well Drilling
Location: 14524 Edgewood Way Requested By: Dave Fogle
Glenelg, MD 21737 Source: Well Water
Date/ Time Collected: 9/17/2012 1451 Site: Laundry Room Sink
Date/Time Rec'd: 9/17/2012 1600 Treatment: None
Chlorine ppm: Free: ND Total: ND pH: 5.8
Collected By: J. Fogle 1974JF Well #: N/A

PARAMETERS	RESULTS	UNITS	REFERENCE	METHOD	DATE/TIME/ANALYST
Bacteria, Coliform, Total, MPN	<1.0 ✓	MPN/ 100 ml	<1.0	SM18 9223	9/18/2012 / 1015 / CCH
Bacteria, E. coli, MPN	<1.0 ✓	MPN/ 100 ml	<1.0	SM18 9223	9/18/2012 / 1015 / CCH
Nitrate	10.3	mg/L	10	601	9/18/2012 / 1050 / CCH
Turbidity	0.57 ✓	NTU	<10	SM18 2130B	9/18/2012 / 1015 / JKW
Sand	NS ✓	mg/L	5	Visual/Gravimetric	9/18/2012 / 1030 / JKW

*Fails for Nitrate
Others 'Ok' res, 9/25/12*

NOTES

- 1 mg/L = milligrams per liter (also, parts per million)
- 2 MPN/ 100 ml = Most Probable Number [of viable bacteria] per 100 ml of sample.
- 3 NS = None Seen (NS indicates less than 5 mg/L)
- 4 NTU = Nephelometric Turbidity Units
- 5 Results less than or within the reference range are considered satisfactory and within potable water limits at the time of sampling.
- 6 ND = None Detected; N/A: Not Available
- 7 pH & Chlorine level tested in lab
- 8 Sample collected by client, analyzed as received

Reason for Test : Use & Occupancy
Building Permit # : B12000643

Date Reported: 9/18/2012



Bureau of Environmental Health
 7178 Columbia Gateway Drive Columbia, MD 21046
 (410) 313-2640 Fax (410) 313-2648
 TDD (410) 313-2323 Toll Free 1-866-313-6300
 website: www.hchealth.org

Peter L. Beilenson, M.D., M.P.H., Health Officer

**REQUEST FOR PERMANENT DEVIATION TO
 NITRATE STANDARDS FOR CERTIFICATE OF POTABILITY**

DATE: 9/25/12 WELL PERMIT #: HO - 95 - 1058
 PROPERTY OWNER: Toll Brothers Inc.
 SUBDIVISION & LOT #: Edgewood Farm, 58
 PROPERTY ADDRESS: 14524 Edgewoods Way
Glencol, md 21737

CONDITIONS:

- 1) The well installed under permit # HO - 95 - 1058 has been documented to have a nitrate level of 10.3 ppm, which exceeds the MCL of 10 ppm.
- 2) After installation and operation of a nitrate filtration system, water samples collected on 9/24/12 indicated that the nitrate contamination has been reduced to 0 ppm at the primary drinking tap.

I hereby request that a Permanent Deviation to COMAR 26.04.04.09 be granted for the well installed under permit HO - - . I am fully aware of the conditions under which this deviation will be granted, and of my responsibilities as the well owner, which include advising any future buyer/ tenant of the installation, condition and maintenance responsibilities of the nitrate removal device.

Prospective Owner's Original Signature(s) [Person(s) that intend to live in the dwelling]

 _____

Prospective Owner's Day Time Phone Number(s)

4435065273 _____