

LAYOUT 6/7/2012 INSP 4 \_\_\_\_\_  
 INSP 2 6/8/2012 INSP 5 \_\_\_\_\_  
 INSP 3 \_\_\_\_\_ INSP 6 \_\_\_\_\_

ISSUE DATE: 6/5/12  
 APPROVAL DATE: 6/22/2012

# PERMIT

P 537327  
 A 518964

**Tax ID # 04-372875**  
**ON-SITE SEWAGE DISPOSAL SYSTEM**  
**HOWARD COUNTY HEALTH DEPARTMENT**  
**BUREAU OF ENVIRONMENTAL HEALTH**

Fogle's Septic Clean IS PERMITTED TO INSTALL  ALTER

ADDRESS: 580 Obrecht PHONE NUMBER: \_\_\_\_\_

SUBDIVISION: Edgewood Farm LOT NUMBER: 58

ADDRESS: 14524 Edgewoods Way PROPERTY OWNER: Toll MD V LP

SEPTIC TANK CAPACITY (GALLONS): 2000 OUTLET BAFFLE FILTER REQUIRED

PUMP CHAMBER CAPACITY (GALLONS): \_\_\_\_\_ COMPARTMENTED TANK REQUIRED

NUMBER OF BEDROOMS: 4 APPLICATION RATE: 1.2

SQUARE FOOTAGE OF HOUSE: +3501

LINEAR FEET OF TRENCH REQUIRED: 200' 215'  
*2' Wide Inlet 4' Bottom 7' 65', 75' and 75' Trenches*

TRENCHES:	Trenches to be 2.0 feet wide. Inlet 3.0 feet below original grade. Bottom maximum depth 7.0 feet below original grade. Effective area begins at 6.0 feet below original grade with 4.0 feet of stone below distribution pipe. Maintain at least 6.0 feet of spacing between trenches.
LOCATION:	Tank locations to be determined by sanitarian at time of layout.
NOTES:	Contractor must maintain no more than 3.5' of earth cover over tanks. <b>Do not</b> order the septic tank until after layout inspection and Sanitarian approval. Stake easement corners. Call for layout inspection. Mark utilities. Gravel tickets must be available for Environmental Sanitarians. Stone must be approved by the Howard County Health Department. A written variance request is required for tanks deeper than 3 feet. A traffic bearing lid is required for tanks deeper than 4 feet.

PLANS APPROVED: Kevin Wolf/Heidi Scott *sw 6/5/12* DATE: 3/14/12 (revised)

- NOTE: PERMIT VOID AFTER 2 YEARS
- NOTE: CONTRACTOR RESPONSIBLE FOR SCHEDULING A PRE-CONSTRUCTION INSPECTION FOR ALL INSTALLATIONS
- NOTE: WATERTIGHT SEPTIC TANKS REQUIRED
- NOTE: ALL PARTS OF SEPTIC SYSTEM SHALL BE 100 FEET FROM ANY WATER WELL
- NOTE: MANHOLE RISERS REQUIRED ON ALL SEPTIC TANKS AND PUMP CHAMBERS

**NEITHER THE HOWARD COUNTY COUNCIL OR THE HEALTH DEPARTMENT IS RESPONSIBLE FOR THE SUCCESSFUL OPERATION OF ANY SYSTEM**  
**PERMITTEE RESPONSIBLE FOR OBTAINING FINAL APPROVAL ON THIS PERMIT**

NOT TO SCALE

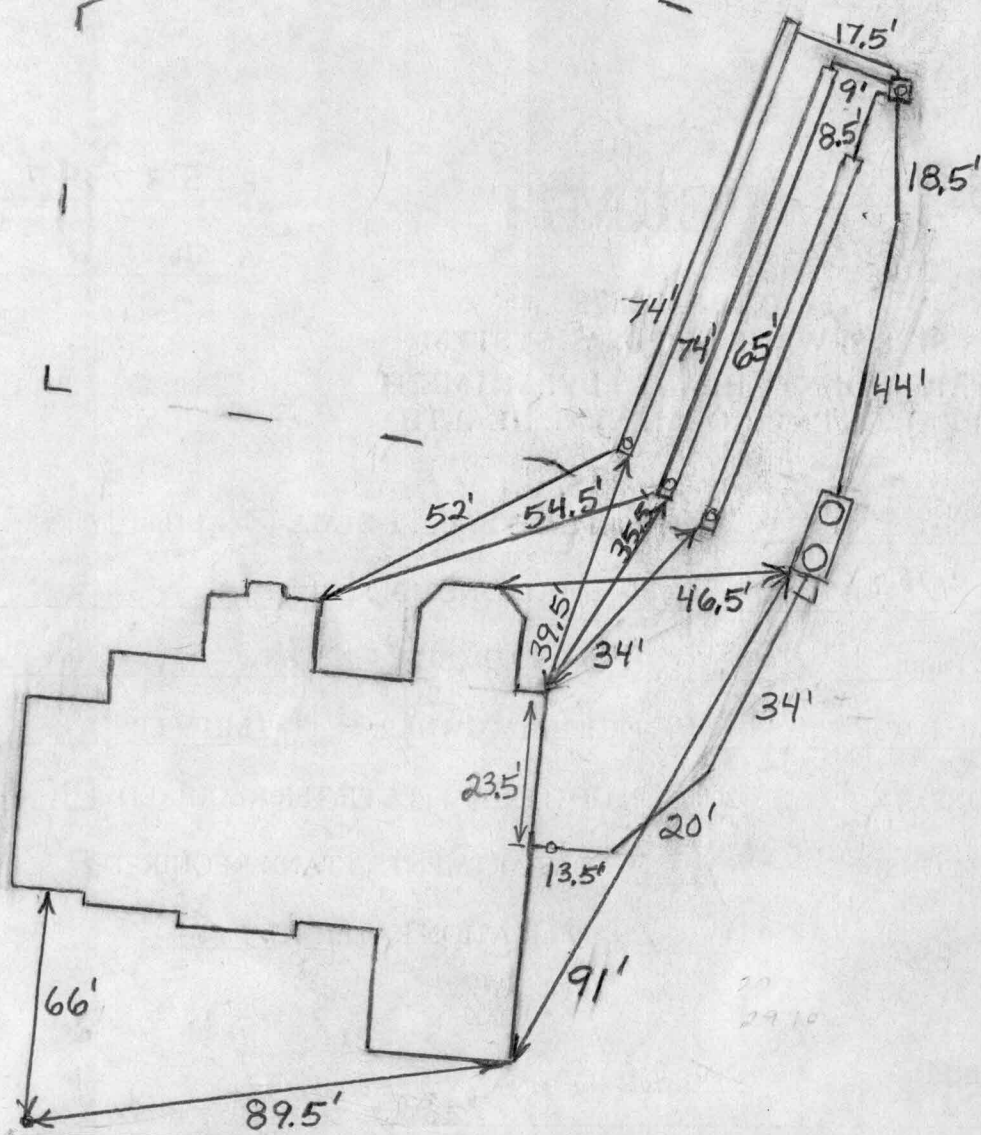

**TRENCH/DRAINFIELD DATA**

WIDTH	INLET	BOTTOM
2'	4.5'-5'	7'
NUMBER OF TRENCHES <u>3</u>		
TOTAL LENGTH <u>213'</u>		
ABSORPTION AREA <u>215+</u>		
DISTRIBUTION BOX LEVEL <u>Levelers</u>		
DISTRIBUTION BOX BAFFLE <u>Yes</u>		
DISTRIBUTION BOX PORT <u>Yes</u>		

**SEPTIC TANK DATA**

SEPTIC TANK 1 LEVEL Yes  
 MANUFACTURER Babylon  
 CAPACITY 2000 GAL  
 SEAM LOC Top  
 TANK LID DEPTH 3'-3.5'  
 BAFFLES Yes  
 BAFFLE FILTER No  
 MANHOLE LOC Front+Rear  
 6" PORT LOC None  
 WATERTIGHT TEST No  
 SLOTTED Yes  
 DATE ON LID Dry

**PUMP/SEPTIC TANK LEVEL** N/A

MANUFACTURER \_\_\_\_\_  
 CAPACITY \_\_\_\_\_ GAL  
 SEAM LOC \_\_\_\_\_  
 TANK LID DEPTH \_\_\_\_\_  
 BAFFLES \_\_\_\_\_  
 BAFFLE FILTER \_\_\_\_\_  
 MANHOLE LOC \_\_\_\_\_  
 6" PORT LOC \_\_\_\_\_  
 WATERTIGHT TEST \_\_\_\_\_  
 SLOTTED \_\_\_\_\_  
 DATE ON LID \_\_\_\_\_

**PRE-CONSTRUCTION:**

6/7/2012 Install an upper 65' trench and two lower 75' trenches on contour across the top of the septic easement. Set the dist. box near the far top corner easement stake, F.K. to install the tank near the closest top corner easement stake. (BB)

**INSTALLATION:**

6/8/2012 Need house connection. Everything else finished. (BB)

6/22/2012 House connection made. (BB)

FINAL INSPECTOR

B. Baker

DATE OF APPROVAL

6/22/2012

PROFESSIONAL CERTIFICATION: I HEREBY CERTIFY THAT THESE DOCUMENTS WERE PREPARED BY ME OR UNDER MY RESPONSIBLE CHARGE, AND THAT I AM A DULY LICENSED PROFESSIONAL LAND SURVEYOR UNDER THE LAWS OF THE STATE OF MARYLAND, LICENSE NO. 21328, EXPIRATION DATE 1/8/13.

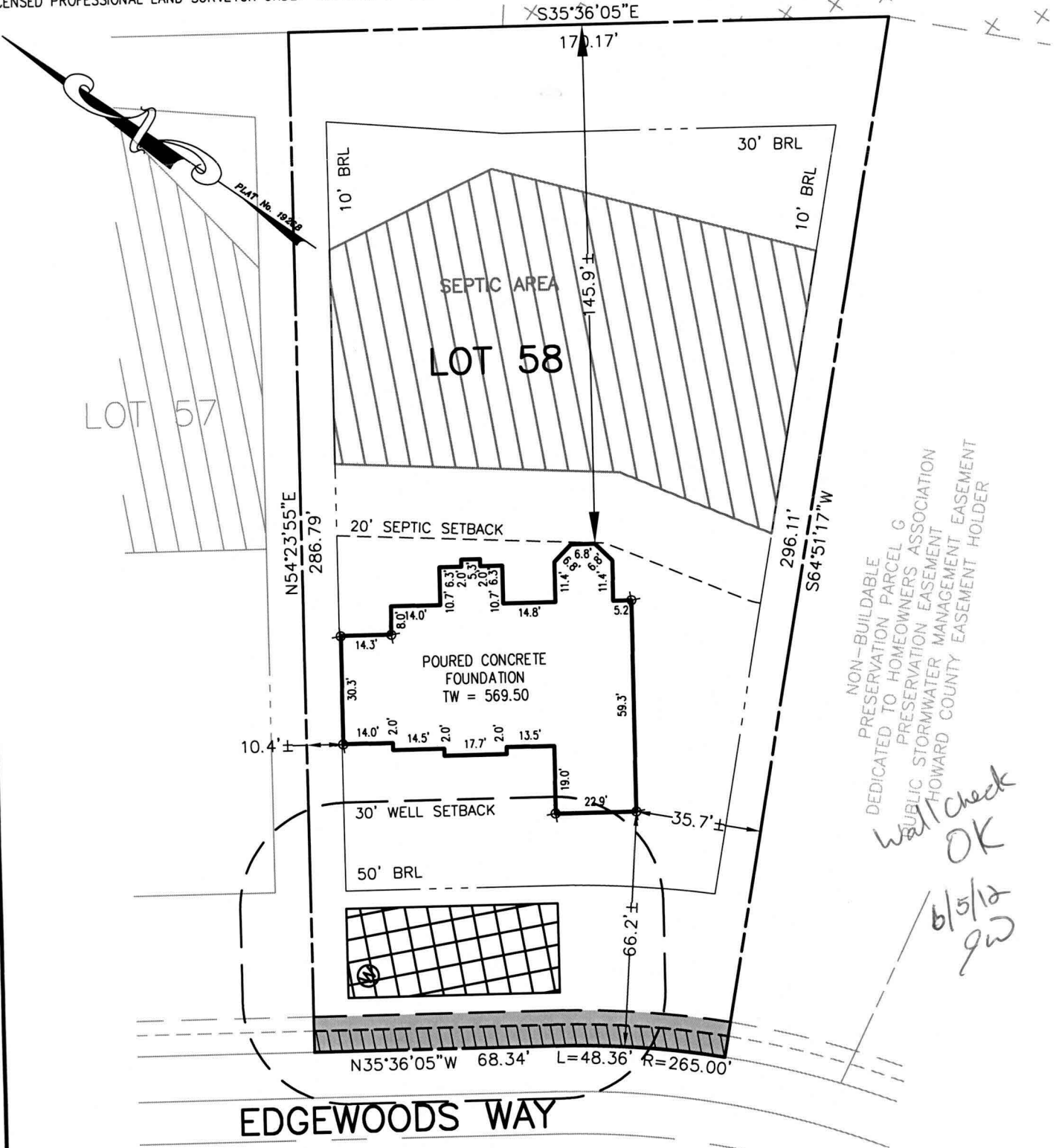

NON-BUILDABLE  
PRESERVATION PARCEL G  
DEDICATED TO HOMEOWNERS ASSOCIATION  
PUBLIC PRESERVATION ASSOCIATION  
STORMWATER MANAGEMENT EASEMENT  
HOWARD COUNTY EASEMENT HOLDER

Wallcheck  
OK  
6/5/12  
gw

THE LOT SHOWN HEREON WAS RECORDED ON THE PLAT FOR HOPKINS CHOICE, PLAT No 19268. REFER TO THIS PLAT FOR ANY RESTRICTIONS AND/OR PROVISIONS.



BUILDING SETBACKS (B.R.L.'s) SHOWN HEREON PER SITE DEVELOPEMENT PLAN SETBACK DISTANCES SHOWN HEREON AS "±" HAVE AN ACCURACY OF ±0.1' FOOT.

ADDRESS: 14524 EDGEWOODS WAY  
GLENELG, MD 21737

**SURVEYOR'S NOTE**

THIS WALLCHECK WAS PREPARED WITHOUT THE BENEFIT OF A CURRENT TITLE REPORT. THIS PROPERTY IS SUBJECT TO ANY AND ALL EASEMENTS, RIGHT-OF-WAYS, COVENANTS, AND RESTRICTIONS, ETC. OF RECORD, SOME OR ALL OF WHICH MAY OR MAY NOT BE SHOWN AND/OR REFERENCED HEREON. BEARINGS AND DISTANCES OF THE PROPERTY BOUNDARY LINES SHOWN HEREON ARE PER AVAILABLE RECORDS AND HAVE NOT BEEN FIELD VERIFIED. THIS IS NOT A "LOCATION DRAWING" AND IS NOT TO BE USED FOR SETTLEMENT PURPOSES.

*Michael Joe Boyce* 21328 5/2/12  
SIGNATURE: MICHAEL JOE BOYCE MD. LIC NO. DATE

WALLCHECK  
LOT # 58  
**EDGEWOOD FARM**  
LIBER 4174, FOLIO 0436  
PLAT No. 19268  
FOURTH ELECTION DISTRICT  
HOWARD COUNTY, MARYLAND



LICENSE VALID UNTIL 1/8/13

**ESE** Land Planning  
Engineering  
Land Surveying

ESE Consultants Inc.  
7164 Columbia Gateway Dr.  
Suite 203  
Columbia, MD 21046  
TEL: 410-872-9105  
FAX: 410-872-4870

DATE: 05/02/12      SCALE: 1"=40'      FILE: WC-58  
CHK'D: M.J.B.      JOB#: 1498      DRAWN: G.T.C.