

LAYOUT 1/26/12 RC INSP 4 _____
 INSP 2 1/30/12 KW INSP 5 _____
 INSP 3 1/31/12 KW INSP 6 _____

ISSUE DATE: 1/13/2012
 APPROVAL DATE: 2/1/12

PERMIT

P536694
 A _____

Tax ID # 04-375203
ON-SITE SEWAGE DISPOSAL SYSTEM
HOWARD COUNTY HEALTH DEPARTMENT
BUREAU OF ENVIRONMENTAL HEALTH

Fogles IS PERMITTED TO INSTALL ALTER

ADDRESS: _____ PHONE NUMBER: _____

SUBDIVISION: Meriwether Section I LOT NUMBER: 12

ADDRESS: 15005 Double Bridges Court PROPERTY OWNER: Steuart-Kret

SEPTIC TANK CAPACITY (GALLONS): 2000 OUTLET BAFFLE FILTER REQUIRED

PUMP CHAMBER CAPACITY (GALLONS): _____ COMPARTMENTED TANK REQUIRED

NUMBER OF BEDROOMS: 4 APPLICATION RATE: 0.8

SQUARE FOOTAGE OF HOUSE: 6000

LINEAR FEET OF TRENCH REQUIRED: 165
201

*3' Wide
 Inlet 5' 3x67' Trenches
 Bottom 7'*

TRENCHES:	Trenches to be 2.0 feet wide. Inlet 3.0 feet below original grade. Bottom maximum depth 8.0 feet below original grade. Effective area begins at 5.0 feet below original grade with 5.0 feet of stone below distribution pipe.
LOCATION:	Basement requires an ejector pump for gravity service. Set d box at the top middle of the SDA. Run 3 x 5' trenches on contour.
NOTES:	Do not order the septic tank until after layout inspection and Sanitarian approval. Stake easement corners. Call for layout inspection. Mark utilities. Gravel tickets must be available for Environmental Sanitarians. Stone must be approved by the Howard County Health Department. A written variance request is required for tanks deeper than 3 feet. A traffic bearing lid is required for tanks deeper than 4 feet.

PLANS APPROVED: Heidi Scott DATE: 11/29/11

- NOTE: PERMIT VOID AFTER 2 YEARS
- NOTE: CONTRACTOR RESPONSIBLE FOR SCHEDULING A PRE-CONSTRUCTION INSPECTION FOR ALL INSTALLATIONS
- NOTE: WATERTIGHT SEPTIC TANKS REQUIRED
- NOTE: ALL PARTS OF SEPTIC SYSTEM SHALL BE 100 FEET FROM ANY WATER WELL
- NOTE: MANHOLE RISERS REQUIRED ON ALL SEPTIC TANKS AND PUMP CHAMBERS

NEITHER THE HOWARD COUNTY COUNCIL OR THE HEALTH DEPARTMENT IS RESPONSIBLE FOR THE SUCCESSFUL OPERATION OF ANY SYSTEM
PERMITTEE RESPONSIBLE FOR OBTAINING FINAL APPROVAL ON THIS PERMIT
CALL 410-313-1771 FOR INSPECTION OF SEPTIC SYSTEM

30

NOT TO SCALE

HO-95-1700

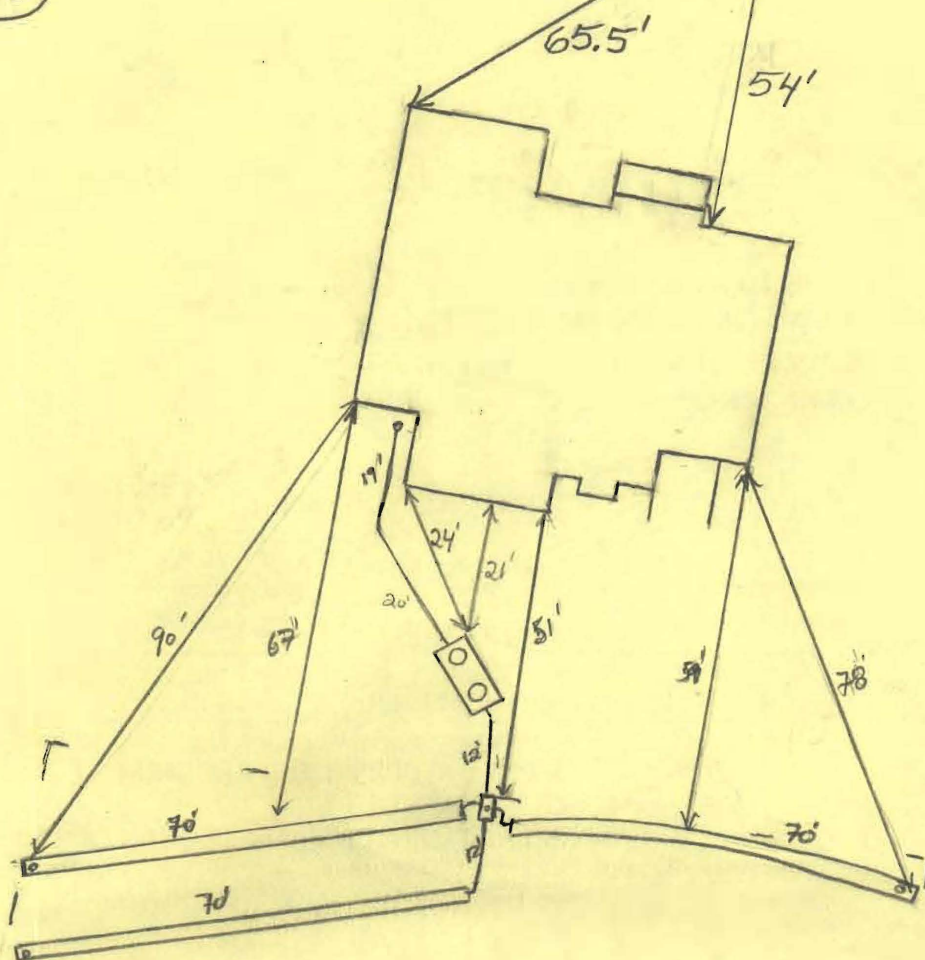

ROAD NAME

TRENCH/DRAINFIELD DATA

WIDTH	INLET	BOTTOM
3	5	7'
NUMBER OF TRENCHES		3
TOTAL LENGTH		210'
ABSORPTION AREA		670'±SW
DISTRIBUTION BOX LEVEL		Leveler's
DISTRIBUTION BOX BAFFLE		Yes
DISTRIBUTION BOX PORT		Yes

SEPTIC TANK DATA

SEPTIC TANK I LEVEL	Slight fall to street
MANUFACTURER	Rebylex
CAPACITY	2000 GAL
SEAM LOC	Top
TANK LID DEPTH	2'
BAFFLES	Yes
BAFFLE FILTER	-
MANHOLE LOC	Front/Rear
6" PORT LOC	none
WATERTIGHT TEST	-
SLOTTED	Yes
DATE ON LID	12-6-11

PUMP/SEPTIC TANK LEVEL

PUMP/SEPTIC TANK LEVEL	N/A
MANUFACTURER	
CAPACITY	GAL
SEAM LOC	
TANK LID DEPTH	
BAFFLES	
BAFFLE FILTER	
MANHOLE LOC	
6" PORT LOC	
WATERTIGHT TEST	
SLOTTED	
DATE ON LID	

PRE-CONSTRUCTION:

1/26/2012 Set the dist. box near the top middle of the septic easement. Install two 67' trenches on contour in one direction and one 67' trench on contour in the other direction. Place the tank near where shown on the B.P. plan. (KB)

INSTALLATION:

1/30/12 S.T. set. Nothing else done. (KB)
 1/31/12 Arrived on-site. Dbox set. Left 2 20' trenches complete. Everything installed per design. (KB) 2/1/12 System complete OK to backfill (KB)

FINAL INSPECTOR

H. Wang

DATE OF APPROVAL

2/1/12

GENERAL NOTES:

- 1) THIS LOCATION DRAWING IS PREPARED FOR THE BENEFIT OF THE CLIENT SIGNING THE HOUSE LOCATION SURVEY APPROVAL FORM INsofar AS IT IS REQUIRED BY A LENDER OR TITLE INSURANCE COMPANY OR ITS AGENTS IN CONNECTION WITH THE CONTEMPLATED TRANSFER, FINANCING OR REFINANCING OF THE PROPERTY SHOWN HEREON. UNLESS INDICATED AS BEING A BOUNDARY SURVEY, THIS LOCATION DRAWING IS NOT INTENDED FOR USE IN THE ESTABLISHMENT OF PROPERTY LINES AND IS NOT TO BE RELIED UPON FOR THE ESTABLISHMENT OR LOCATIONS OF FENCES, GARAGES, BUILDINGS OR OTHER EXISTING OR FUTURE IMPROVEMENTS. AS A RESULT, THIS LOCATION DRAWING DOES NOT PROVIDE FOR ACCURATE IDENTIFICATION OF PROPERTY LINES, BUT SUCH IDENTIFICATION MAY NOT BE REQUIRED FOR THE TRANSFER OF TITLE OR SECURING FINANCING FOR RE-FINANCING.
- 2) SUBJECT PROPERTY IS SHOWN IN ZONE C ON THE NATIONAL FLOOD INSURANCE PROGRAM FLOOD INSURANCE RATE MAP OF HOWARD COUNTY, MARYLAND, COMMUNITY PANEL No. 2400440020-B, EFFECTIVE DEC. 4, 1986.
- 3) THE OFFSETS FROM BUILDING LINE TO PROPERTY LINE AS SHOWN ON THE PLAT HEREON ARE TO AN ACCURACY OF PLUS OR MINUS 1' (+)
- 4) NO TITLE REPORT FURNISHED. SUBJECT TO ALL EASEMENTS, RIGHTS OF WAY AND CONDITIONS OF RECORD.
- 5) THE EXISTING WELL(S) SHOWN ON THIS PLAN IDENTIFIED WITH THE ATTACHED WELL TAG NUMBER HO-95-1700 HAS BEEN FIELD LOCATED BY FISHER, COLLINS AND CARTER, INC. PROFESSIONAL LAND SURVEYORS AND IS ACCURATELY SHOWN.
- 6) PROFESSIONAL CERTIFICATION: I HEREBY CERTIFY THAT THESE DOCUMENTS WERE PREPARED BY ME OR UNDER MY RESPONSIBLE CHARGE, AND THAT I AM A DULY LICENSED PROPERTY LINE SURVEYOR UNDER THE LAWS OF THE STATE OF MARYLAND, LICENSE NO. 339, EXPIRATION DATE 10/04/2012.
- 7) BUILDING PERMIT - B-11003417

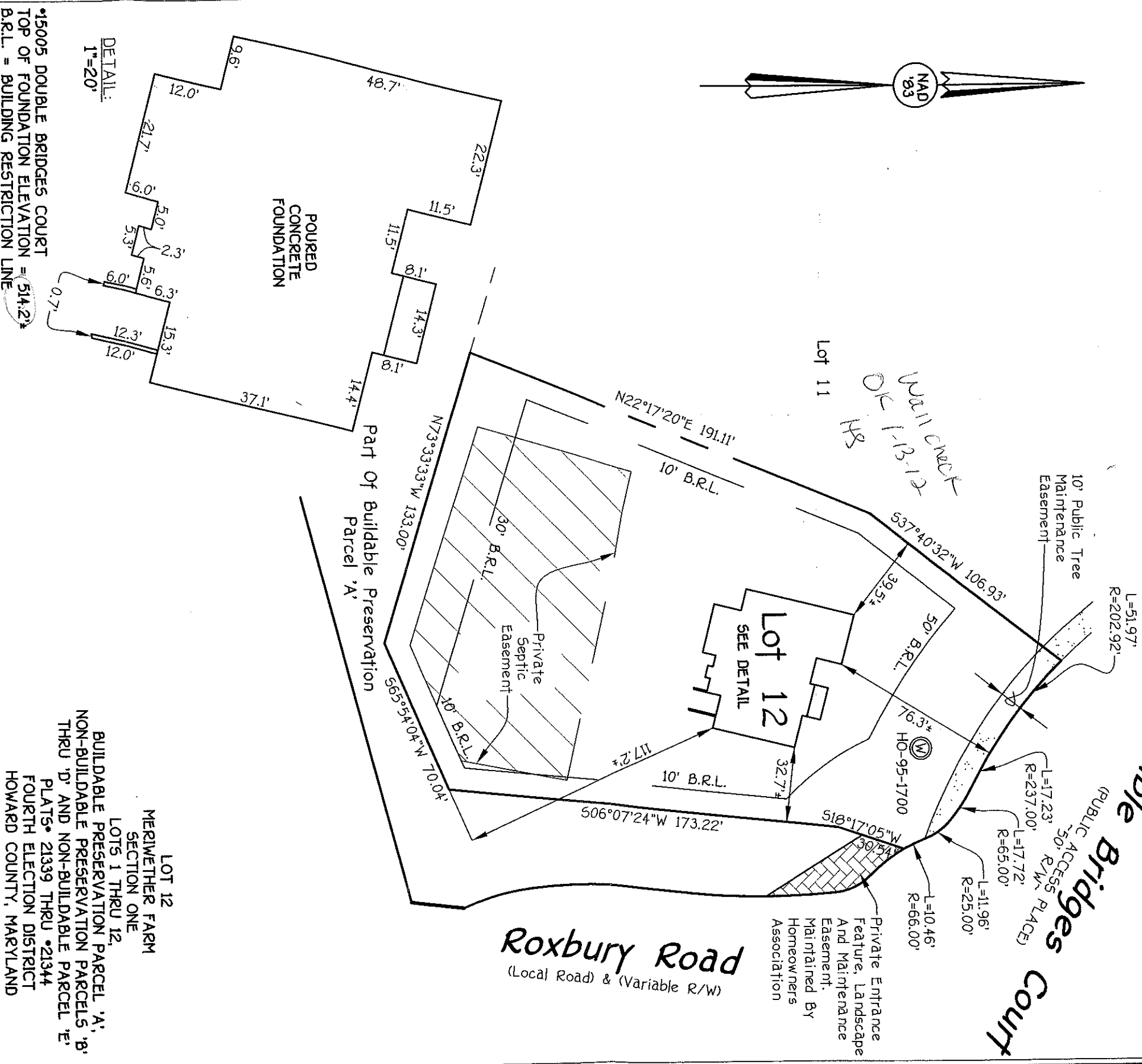

Handwritten notes:
 MAIL CHECK
 OK 1-13-12
 HR

*15005 DOUBLE BRIDGES COURT
 TOP OF FOUNDATION ELEVATION = 514.2'
 B.R.L. = BUILDING RESTRICTION LINE

LOT 12
 MERIWETHER FARM
 SECTION ONE
 LOTS 1 THRU 12
 BUILDABLE PRESERVATION PARCEL 'A',
 NON-BUILDABLE PRESERVATION PARCELS 'B',
 THRU 'D' AND NON-BUILDABLE PARCEL 'E'
 PLATS # 21339 THRU # 21344
 FOURTH ELECTION DISTRICT
 HOWARD COUNTY, MARYLAND

FISHER, COLLINS & CARTER, INC.
 CIVIL ENGINEERING CONSULTANTS & LAND SURVEYORS
 CENTENNIAL SQUARE OFFICE PARK - 10272 BALTIMORE NATIONAL PIKE
 ELLICOTT CITY, MARYLAND 21042
 (410) 461 - 2855

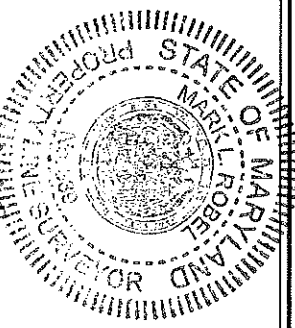

PROFESSIONAL LAND SURVEYOR
 REG. # 339
 DATE 12/30/11

**HOUSE LOCATION
 DRAWING**

FOUNDATION LOCATION: 12/29/11
 BOUNDARY SURVEY: _____
 SCALE: 1"=50'
 DATE: 12/30/11
 DRAWN BY: JMB
 CHECKED BY: MLR
 PROJECT No.: 04056-3005