

12

LOT 11



Howard County Health Department

APPLICATION

FOR PERCOLATION TESTING AND SITE EVALUATION

TEST DATE(S) _____

TEST TIME _____

AP522493-0

AGENCY REVIEW: _____

DATE 5/24/05

DO NOT WRITE ABOVE THIS LINE

I HEREBY APPLY FOR THE NECESSARY TESTING/EVALUATION PRIOR TO ISSUANCE OF SEWAGE DISPOSAL SYSTEM PERMIT(S) TO:

CHECK AS NEEDED:

- CONSTRUCT NEW SEPTIC SYSTEM(S)
- REPAIR/ADD TO AN EXISTING SEPTIC SYSTEM
- REPLACE AN EXISTING SEPTIC SYSTEM

CHECK AS NEEDED:

- NEW STRUCTURE(S)
- ADDITION TO AN EXISTING STRUCTURE
- REPLACE AN EXISTING STRUCTURE

CHECK ONE:

- CREATE NEW LOT(S)
- BUILD ON AN EXISTING LOT IN A SUBDIVISION
- BUILD ON AN EXISTING PARCEL OF RECORD

IS THE PROPERTY WITHIN 2500' OF ANY RESERVOIR?

- YES
- NO

THE TYPE OF STRUCTURE IS:

- RESIDENTIAL WITH PROPOSED BEDROOMS IN THE COMPLETED STRUCTURE (NOTE UNKNOWN IF APPROPRIATE)
- COMMERCIAL (PROVIDE DETAIL OF NUMBERS AND TYPES OF EMPLOYEES/CUSTOMERS ON ACCOMPANYING PLAN)
- INSTITUTIONAL/GOVERNMENT (PROVIDE DETAIL OF NUMBERS AND TYPES OF EMPLOYEES/USERS ON ACCOMPANYING PLAN)

PROPERTY OWNER(S) Frances Devlin

DAYTIME PHONE (410) 997-7400 (GOODIER BUILDERS) CELL _____ FAX _____

MAILING ADDRESS ECHO FARM ROUTE 3, 43 EAST LITCHFIELD ROAD, LITCHFIELD, CONNETICUT 06750
STREET CITY/TOWN STATE ZIP

APPLICANT Heritage Land Development

DAYTIME PHONE 410-489-7900 CELL 410-984-0408 FAX 410-489-9768

MAILING ADDRESS 3060 Washington Road, Suite 220 Glenwood MD 21738
STREET CITY/TOWN STATE ZIP

APPLICANT'S ROLE DEVELOPER BUILDER BUYER RELATIVE/FRIEND REALTOR CONSULTANT

PROPERTY LOCATION Meriweather Farm LOT NO. 12/16

PROPERTY ADDRESS 14944 Roxbury Road Glenelg
STREET TOWN/POST OFFICE

TAX MAP PAGE(S) 21 GRID 16 PARCEL(S) 28 PROPOSED LOT SIZE 1 Acre

AS APPLICANT, I UNDERSTAND THE FOLLOWING: THE SYSTEM INSTALLED SUBSEQUENT TO THIS APPLICATION IS ACCEPTABLE ONLY UNTIL PUBLIC SEWAGE IS AVAILABLE. THIS APPLICATION IS COMPLETE WHEN ALL APPLICABLE FEES AND A SUITABLE SITE PLAN HAVE BEEN RECEIVED. I ACCEPT THE RESPONSIBILITY FOR COMPLIANCE WITH ALL M.O.S.H.A. AND "MISS UTILITY" REQUIREMENTS. APPROVAL IS BASED UPON SATISFACTORY REVIEW OF A PERC CERTIFICATION PLAN. TEST RESULTS WILL BE MAILED TO APPLICANT.

Jeremy Rutter
SIGNATURE OF APPLICANT

HOWARD COUNTY HEALTH DEPARTMENT, BUREAU OF ENVIRONMENTAL HEALTH, WELL AND SEPTIC PROGRAM
3525-H ELLICOTT MILLS DRIVE, ELLICOTT CITY, MARYLAND 21043-4544 (410) 313-1771 FAX (410) 313-2648
TDD (410) 313-2323 TOLL FREE 1-877-4MD-DHMH

A/P Lot 16

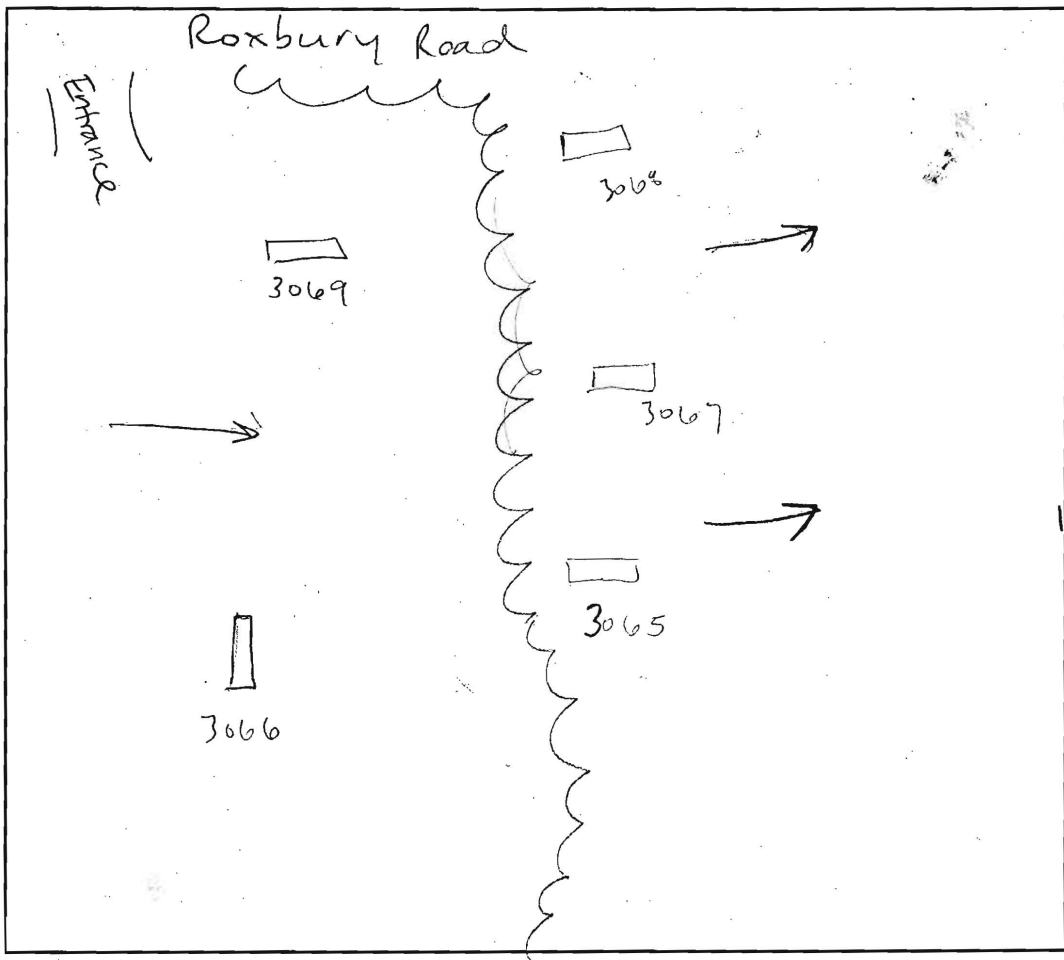

3065
brown L
16"
orange brown
cw hl
sbk
hl → sid
42"
orange brown
sil
sg 45% cherty
some cw

3066
brown L
11"
orange brown
sil
sbk
cw
3'
orange brown
sil (silty)
cw sg
45% spherite

3068

7'
5'
13'

3069
brown L
orange brown
d sil
cw sbk
yellow orange
brown
sil sg
cw
trace rock

3067
brown L roots
8"
pale orange
brown
cw sil
sg
4'4"
low cw
12'5"

DATE	TEST #	DEPTH	START	BREAK 1" DROP	STOP 2" DROP	TIME OF 2nd INCH	P/F/H
6-27-05	3069	5'5" / 13'	9:06 ²¹	9:13 ³⁷	9:21 ¹⁹	7 ¹⁴	P
	3067	6' / 12'5"	9:17 ²⁷	9:22 ⁴⁰	9:29 ¹⁰	6 ³⁰	P
	3065	5'11" / 12'3"	9:32 ³²	9:38 ⁵⁰	9:49 ¹¹	10 ³⁹	P
	3066	5'10" / 13'	9:41 ³⁷	9:43 ⁴²	9:48 ²⁰	4 ²²	P
6-28-05	3068		(V???)				

REMARKS Holes dug per plan
 SANITARIAN SF BACKHOE Justin (Level Land) OTHERS Tim Feage
 TEST HOLES USED IN SDA _____ AVG. PERC TIME _____ SQ. FT/BR _____
 TRENCH WIDTH _____ INLET DEPTH _____ MAX. BOT DEPTH _____ EFFECTIVE S/W _____

2/9/06 - status - LOT 12

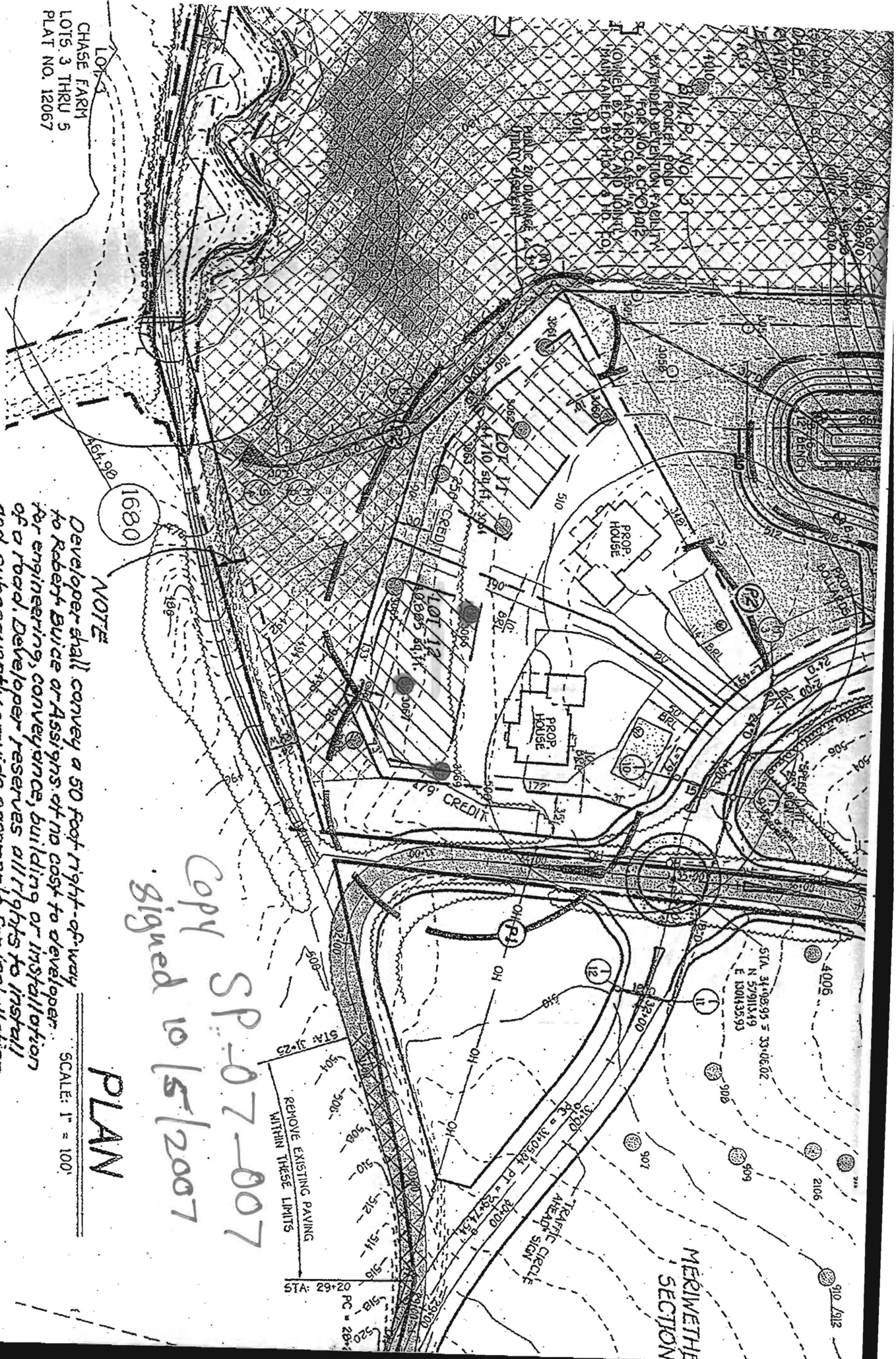

CHASE FARM
 LOTS 3 THRU 5
 PLAT NO. 12067

NOTE

Developer shall convey a 50 foot right-of-way to Robert Buice or Assignee of no cost to developer for engineering, conveyance, building or installation of a road. Developer reserves all rights to install and subsequently provide easements for installation of utilities or utility easements on or thru the Right-of-Way for the benefit of the subdivision of Meriwether Section I. Dedication will not be required if alternative means of access are acquired prior to record plat.

PLAN

SCALE: 1" = 100'



DENOTES AREA OF NATURAL CREDIT (27.4 AC)

Copy signed to 15/2007
 SP-07-007

OWNER

DEVELOPER

FRANCIS R. NEVIN

HERITAGE LAND DEVELOPMENT

NOV 1997

