

VICINITY MAP
SCALE: 1" = 2000'
HOWARD COUNTY ADC MAP
MAP NO.: 4812, GRID NO.: D-9

GENERAL NOTES

1. SUBJECT PROPERTY ZONED: RC-DEO
2. TOTAL AREA OF PROPERTY: 85,008 SQ.FT.
3. SEPTIC EASEMENT SUBJECT TO HOWARD COUNTY HEALTH DEPARTMENT REVIEW.
4. LENGTH OF TRENCH TO BE DETERMINED AT TIME OF SEPTIC PERMIT ISSUANCE.
5. CONTRACTOR/BUILDER TO VERIFY ELEVATION IN THE FIELD BEFORE BEGINNING ANY CONSTRUCTION.
6. FIELD RUN TOPOGRAPHIC SURVEY DONE BY FISHER, COLLINS & CARTER, INC.
7. NO WETLANDS CURRENTLY EXIST ON THE PROPERTY.
8. DRIVEWAY CULVERTS SHALL BE CONSTRUCTED AT SITE DEVELOPMENT PLAN STAGE IN ACCORDANCE WITH APPROVED CULVERT SIZE SHOWN ON F-08-139.
9. STORMWATER MANAGEMENT IS PROVIDED UNDER F-08-139.

NOTE

THE EXISTING WELLS SHOWN ON THIS PLAN, TAG NO. HO 95-1699 AND HO 95-1700 HAS BEEN FIELD LOCATED BY FISHER, COLLINS & CARTER, INC. PROFESSIONAL LAND SURVEYORS AND IS ACCURATELY SHOWN.

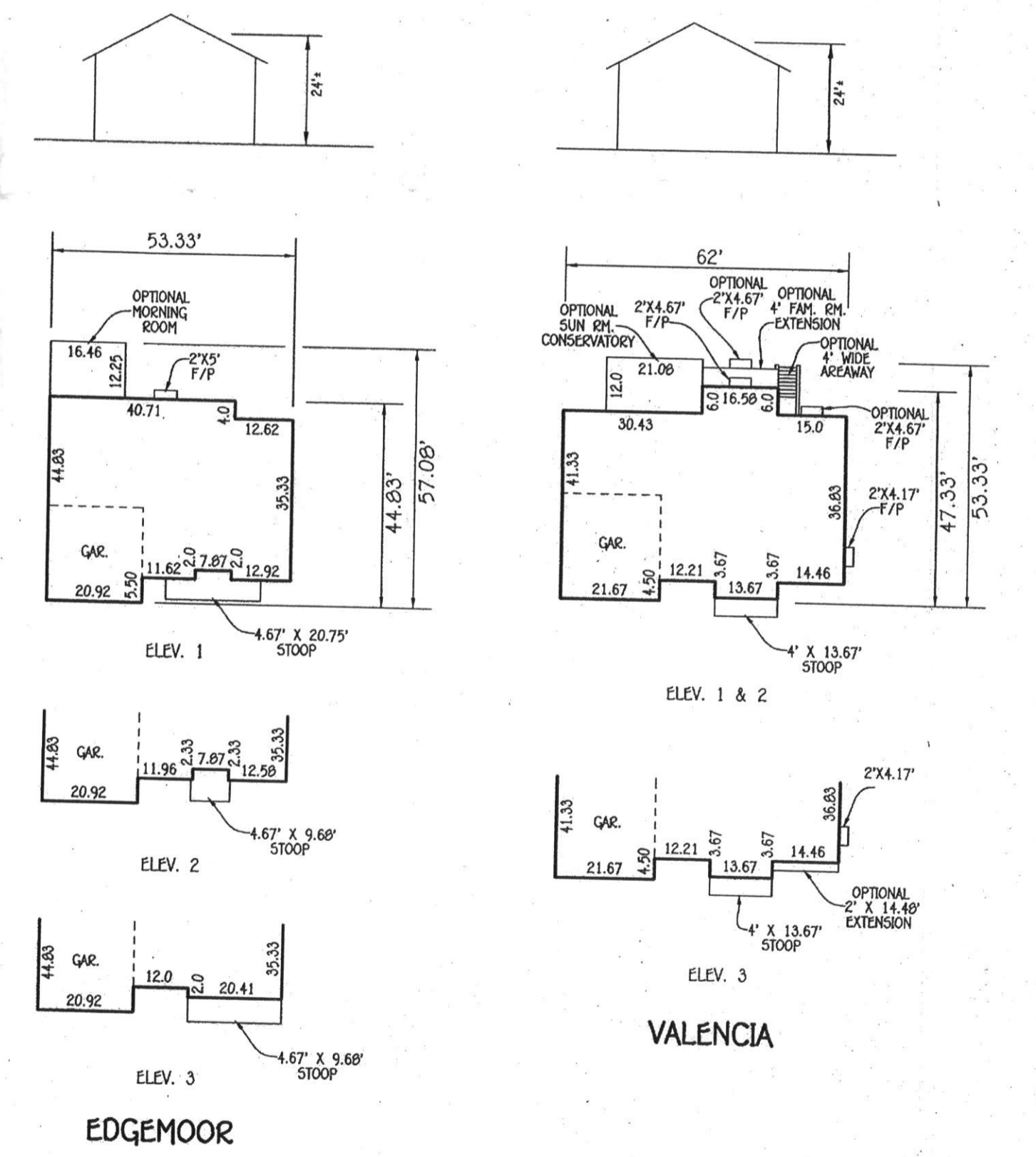

LEGEND

SYMBOL	DESCRIPTION
--- (dashed line)	EXISTING CONTOUR 2' INTERVAL
--- (dotted line)	PROPOSED CONTOUR 2' INTERVAL
X 362.5	SPOT ELEVATION
SF - SF	SILT FENCE
SSP - SSP	SUPER SILT FENCE
LOD	LIMITS OF DISTURBANCE
(tree symbol)	EXISTING STREET TREES FROM F-08-139
(tree symbol)	PERIMETER LANDSCAPE TREES FROM F-08-139

THIS DEVELOPMENT IS APPROVED FOR SOIL EROSION AND SEDIMENT CONTROL BY THE HOWARD SOIL CONSERVATION DISTRICT.
APPROVED:
John R. Robertson
HOWARD SOIL CONSERVATION DISTRICT
DATE: 10/20/11

BUILDER/DEVELOPER
STEWART K&E HOMES
BILL McELWEE
7090 SAMUEL MOSES DRIVE
SUITE 500
COLUMBIA, MARYLAND 21046
410-512-5163

DEVELOPER'S CERTIFICATE
"I/WE CERTIFY THAT ALL DEVELOPMENT AND CONSTRUCTION WILL BE DONE ACCORDING TO THIS PLAN AND THAT ANY RESPONSIBLE PERSONNEL INVOLVED IN THE CONSTRUCTION PROJECT WILL HAVE A CERTIFICATE OF ATTENDANCE AT A DEPARTMENT OF THE ENVIRONMENT APPROVED TRAINING PROGRAM FOR THE CONTROL OF SEDIMENT AND EROSION BEFORE BEGINNING THE PROJECT. I ALSO AUTHORIZE PERIODIC ON-SITE INSPECTION BY THE HOWARD SOIL CONSERVATION DISTRICT."
William C. McShore
SIGNATURE OF DEVELOPER
DATE: 10-19-11

ENGINEER'S CERTIFICATE
"I HEREBY CERTIFY THAT THIS PLAN FOR EROSION AND SEDIMENT CONTROL REPRESENTS A PRACTICAL AND WORKABLE PLAN BASED ON MY PERSONAL KNOWLEDGE OF THE SITE CONDITION AND THAT IT WAS PREPARED IN ACCORDANCE WITH THE REQUIREMENTS OF THE HOWARD SOIL CONSERVATION DISTRICT."
Earl D. Collins
EARL D. COLLINS
DATE: 10-18-11



SITE DEVELOPMENT,
SEDIMENT/EROSION CONTROL PLAN, NOTES & DETAILS
MERIWETHER FARM
SECTION ONE
LOTS 11 & 12
TAX MAP NO.: 21 PARCEL NO.: 24 GRID NO.: 21
ZONED: RC-DEO PLAT NO.: 21342
4TH ELECTION DISTRICT HOWARD COUNTY, MARYLAND
SCALE: 1" = 30' DATE: OCTOBER, 2011
SHEET 1 OF 2

G.P 12-11