

**HOWARD COUNTY
PERMIT APPLICATION**

PERMIT NUMBER

300136671

Building Address 14530 Dorsey Mill Rd
Glenwood, MD 21738
Sui /Apt. #: _____ SDP/WP/Petition #: GP-01-206
Census Tract 604002 Subdivision Winesridge Farms
Section 2 Area 1 Lot 2
Tax Map 0721 Parcel 31 Grid 17
Zoning R40E0 Map Coordinates _____ Lot size _____

Property Owner's Name MICHAEL & YVONNE NALLS
Address 14530 DORSEY HILL ROAD
City GLENWOOD State MD Zip Code 21738
Home Phone 410-489-0868 Work Phone 240-264-1204
Applicant's Name & Mailing Address, (if other than stated hereon):
Phone _____ Fax 410-489-0869

Existing Use SFD
Proposed Use Deck
Estimated Construction Cost \$ 12,000
Description of Work 12'-18' screened porch with shed underneath and 16'x20' deck comprised of tri x deck, footings rail per code.
Occupant or Tenant 2 sets of steps off deck
Contract Name _____
Address _____
City _____ State _____ Zip Code _____
Phone _____ Fax _____

Contractor Company OWNER
Contact Person MICHAEL NALLS
Address 14530 DORSEY HILL ROAD
City GLENWOOD State MD Zip Code 21738
License No. _____
Phone 410-489-0868 Fax 410-489-0869
Engineer/Architect Company _____
Contact Person _____
Address _____
City _____ State _____ Zip Code _____

BUILDING DESCRIPTION - COMMERCIAL

Building Characteristics	Utilities	Building Characteristics	Utilities
Height _____	Water Supply: <input type="checkbox"/> Public <input type="checkbox"/> Private	SF Dwelling <input type="checkbox"/> Single House <input type="checkbox"/> Depth _____ Width _____	Water Supply: <input type="checkbox"/> Public <input type="checkbox"/> Private
No. of stories: _____	Sewage Disposal: <input type="checkbox"/> Public <input type="checkbox"/> Private	1st floor: _____ 2nd floor: <u>216</u> Basement: _____	Sewage Disposal: <input type="checkbox"/> Public <input type="checkbox"/> Private
Gross area, sq. ft. per floor: _____	Electric Yes <input type="checkbox"/> No <input type="checkbox"/> Gas Yes <input type="checkbox"/> No <input type="checkbox"/>	Finished Basement <input type="checkbox"/> Unfinished Basement <input type="checkbox"/> Crawl space <input type="checkbox"/> Slab _____ No. of Bedrooms: _____	Electric Yes <input type="checkbox"/> No <input type="checkbox"/> Gas Yes <input type="checkbox"/> No <input type="checkbox"/>
Use group: _____	Heating System: Electric <input type="checkbox"/> Oil <input checked="" type="checkbox"/> Natural Gas <input type="checkbox"/> Propane Gas <input type="checkbox"/>	Multifamily Building: No. of efficiency units: _____ No. of 1 BR units: _____ No. of 2 BR units: _____ No. of 3 BR units: _____	Heating System: Electric <input type="checkbox"/> Oil <input type="checkbox"/> Natural Gas <input type="checkbox"/> Propane Gas <input type="checkbox"/>
Construction type: <input type="checkbox"/> Reinforced Concrete <input type="checkbox"/> Structural Steel <input type="checkbox"/> Masonry <input type="checkbox"/> Wood Frame <input type="checkbox"/> State Certified Modular	Sprinkler system: N/A <input type="checkbox"/> <input type="checkbox"/> Full <input type="checkbox"/> Partial <input type="checkbox"/> Other Suppression # of Heads _____	Other Structure: _____ Dimensions: _____ Footings: _____ Roof: _____ <input type="checkbox"/> State Certified Modular <input type="checkbox"/> Manufactured Home	Sprinkler system: N/A <input type="checkbox"/> <input type="checkbox"/> NFPA #13D <input type="checkbox"/> NFPA #13R <input type="checkbox"/> Other: _____

THE UNDERSIGNED HEREBY CERTIFIES AND AGREES AS FOLLOWS: (1) THAT HE/SHE IS AUTHORIZED TO MAKE THIS APPLICATION; (2) THAT THE INFORMATION IS CORRECT; (3) THAT HE/SHE WILL COMPLY WITH ALL REGULATIONS OF HOWARD COUNTY WHICH ARE APPLICABLE THERETO; (4) THAT HE/SHE WILL PERFORM NO WORK ON THE ABOVE REFERENCED PROPERTY NOT SPECIFICALLY DESCRIBED IN THIS APPLICATION; (5) THAT HE/SHE GRANTS COUNTY OFFICIALS THE RIGHT TO ENTER ONTO HIS PROPERTY FOR THE PURPOSE OF INSPECTING THE WORK PERMITTED AND POSTING NOTICES.

Yvonne B. Nalls
Applicant's Signature
Yvonne B. Nalls
Title/Company _____
6/5/02

YVONNE B. NALLS
Print Name
6/5/02
Date

Checks payable to: **DIRECTOR OF FINANCE OF HOWARD COUNTY**
** PLEASE WRITE NEATLY AND LEGIBLY **
FOR OFFICE USE ONLY

GENERAL NOTES:

- 1) THIS PLAT IS PREPARED FOR THE BENEFIT OF THE CLIENT SIGNING THE HOUSE LOCATION SURVEY APPROVAL FORM INSOFAR AS IT IS REQUIRED BY A LENDER OR TITLE INSURANCE COMPANY OR ITS AGENTS IN CONNECTION WITH THE CONTEMPLATED TRANSFER, FINANCING OR RE-FINANCING. UNLESS INDICATED AS BEING A BOUNDARY SURVEY, THIS PLAT IS NOT INTENDED FOR USE IN THE ESTABLISHMENT OF PROPERTY LINES AND IS NOT TO BE RELIED UPON FOR THE ESTABLISHMENT OR LOCATIONS OF FENCES, GARAGES, BUILDINGS OR OTHER EXISTING OR FUTURE IMPROVEMENTS. AS A RESULT, THIS PLAT DOES NOT PROVIDE FOR ACCURATE IDENTIFICATION OF PROPERTY LINE, BUT SUCH IDENTIFICATION MAY NOT BE REQUIRED FOR THE TRANSFER OF TITLE OR SECURING FINANCING OR RE-FINANCING.
- 2) SUBJECT PROPERTY IS SHOWN IN ZONE C ON THE NATIONAL FLOOD INSURANCE PROGRAM FLOOD INSURANCE RATE MAP OF HOWARD COUNTY, MARYLAND, COMMUNITY PANEL No. 240044 0020 B, EFFECTIVE DATE: DEC. 4, 1986.
- 3) THE OFFSETS FROM BUILDING LINE TO PROPERTY LINE AS SHOWN ON THE PLAT HEREON ARE TO AN ACCURACY OF 1' PLUS OR MINUS (±).
- 4) NO TITLE REPORT FURNISHED, SUBJECT TO ALL EASEMENTS AND CONDITIONS OF RECORD.

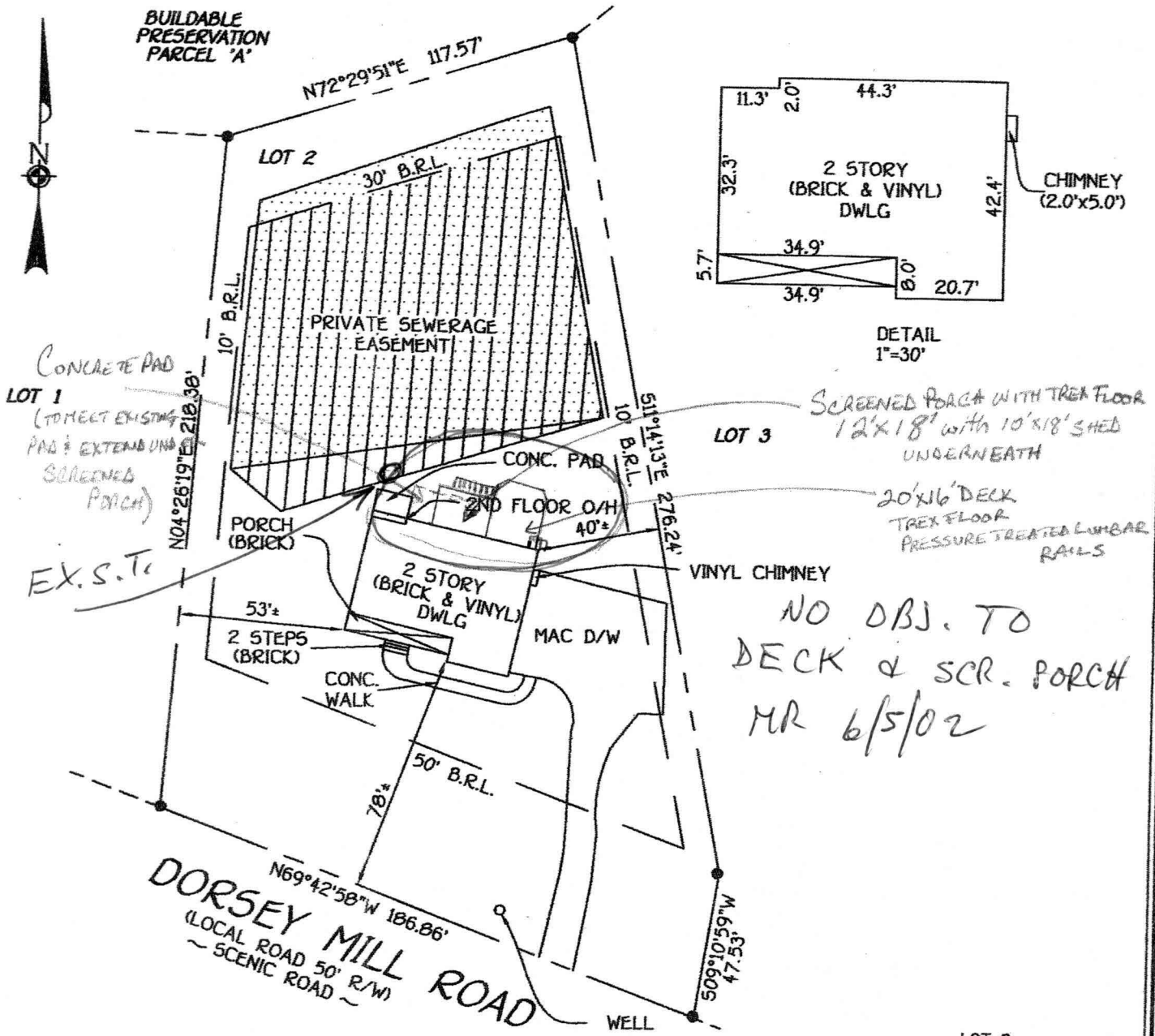

SCREENED PORCH WITH TREX FLOOR
12'x18' with 10'x18' SHED
UNDERNEATH

20'x16' DECK
TREX FLOOR
PRESSURE TREATED LUMBER
RAILS

VINYL CHIMNEY

NO OBJ. TO
DECK & SCR. PORCH
MR 6/5/02

■ DENOTE REVISED SEWAGE EASEMENT AS PER HO. CO. HEALTH DEPT. (8/17/01)

■ DENOTES EXISTING SEWAGE EASEMENT AS PER PLAT 14321

LOT 2
WINDRIDGE FARMS
SECTION 2 AREA 1
LOTS 1 THRU 7, BUILDABLE
PRESERVATION PARCEL 'A' AND
NON-BUILDABLE BULK PARCEL 'B'
FOURTH ELECTION DISTRICT

AREA EXPANDED

Approved Septic System Plan
Howard County Health Department

REVISED ELEVATIONS

N.V. @ HOUSE 536.7
S.T. IN 535.8
OUT 535.5
D.B. IN 534.2
TRENCH IN 533.5
EX. GRADE AT TRENCH 536.0

Signature: Mark Risher
Date: 8/17/04

1:30

PLACE D. BOX AS SHOWN TO ALLOW FOR MOST EFFICIENT FUTURE USE

BUYER
Nalls
301-617-9192

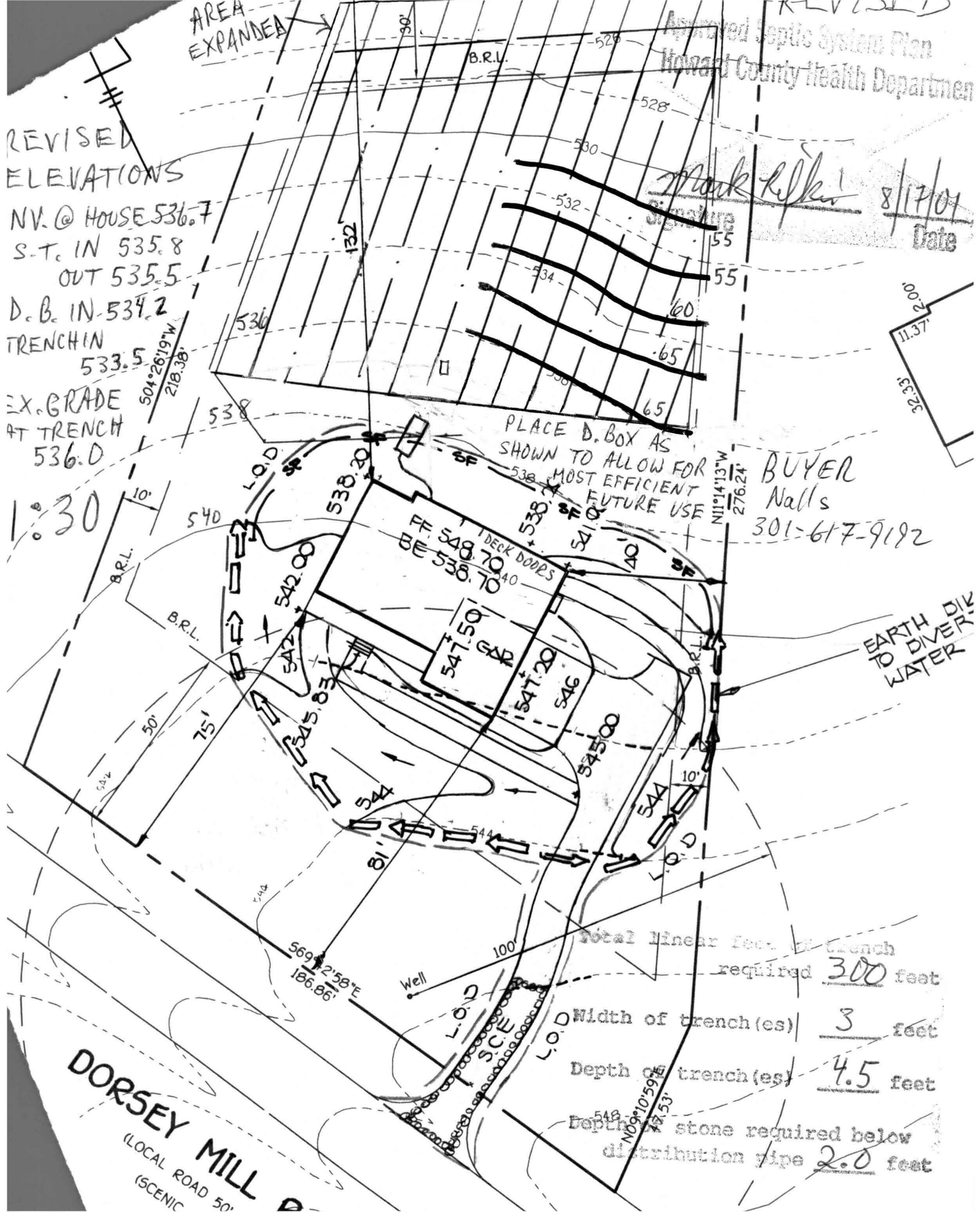

Total linear feet of trench required	<u>300</u> feet
Width of trench (es)	<u>3</u> feet
Depth of trench (es)	<u>4.5</u> feet
Depth of stone required below distribution pipe	<u>2.0</u> feet

DORSEY MILL
(LOCAL ROAD 50'
(SCENIC