

G 7252

DEPARTMENT OF INSPECTIONS, LICENSES AND PERMITS
930 COURT HOUSE DRIVE
BELLEVILLE CITY, MD 21034
PERMITS (410) 313-2455 INSPECTIONS (410) 313-1910
AUTOMATED INFORMATION (410) 313-3000

HOWARD COUNTY PERMIT APPLICATION

PERMIT NUMBER **KJB**
1200153468

Building Address **14448 Dorsey Mill Rd.**
Glenwood, MD 21738

Property Owner's Name **Michael & Naomi Crossen**
Address **14448 Dorsey Mill Rd.**

Suite/Apt. #: _____ SDP/WP/Petition #: _____
Census Tract **6090.02** Subdivision **Glenwood**
Section _____ Area _____ Lot _____
Tax Map **21** Parcel **57** Grid **17**

City **Glenwood,** State **MD** Zip Code **21738**

Home Phone **(410) 489-5681** Work Phone _____
Applicant's Name & Mailing Address, (if other than stated hereon): _____

Zoning **RR-REF** Map Coordinates **FBI0** Lot size **2,001 ac.**

Phone _____ Fax _____

Existing Use **single family dwelling**
Proposed Use **single family dwelling**
Estimated Construction Cost \$ **300,000.**

Contractor Company **Daner**
Contact Person _____

Description of Work **2 story, 4 BR, 4 1/2 bath, Living Room, Dining Room, Great Room, Office & Kitchen with 2 car garage. Unfinished basement**

Address _____
City _____ State _____ Zip Code _____
License No. _____
Phone _____ Fax _____

Occupant or Tenant **Michael & Naomi Crossen**

Engineer or Architect Company **Terri Reiter Drafting**

Contact Name **Owners**

Contact Person **Terri Reiter**

Address _____

Address **3929 Boteler Rd.**

City _____ State _____ Zip Code _____

City **Mt. Airy** State **MD** Zip Code **21771**

Phone _____ Fax _____

Phone **(301) 829-4635** Fax _____

BUILDING DESCRIPTION - COMMERCIAL

BUILDING DESCRIPTION - RESIDENTIAL

Building Characteristics	Utilities
Height: _____	Water Supply: _____ Public <input type="checkbox"/> Private <input type="checkbox"/>
No. of stories: _____	Sewage Disposal: _____ Public <input type="checkbox"/> Private <input type="checkbox"/>
Gross area, sq. ft. per floor: _____	Electric Yes <input type="checkbox"/> No <input type="checkbox"/>
Use group: _____	Gas Yes <input type="checkbox"/> No <input type="checkbox"/>
Construction type: _____ Reinforced Concrete <input type="checkbox"/> Structural Steel <input type="checkbox"/> Masonry <input type="checkbox"/> Wood Frame <input type="checkbox"/> State Certified Modular <input type="checkbox"/>	Heating System: _____ Electric <input type="checkbox"/> Oil <input type="checkbox"/> Natural Gas <input type="checkbox"/> Propane Gas <input type="checkbox"/>
	Sprinkler system: N/A <input type="checkbox"/> Full <input type="checkbox"/> Partial <input type="checkbox"/> Other Suppression <input type="checkbox"/> # of Heads _____

Building Characteristics	Utilities
SF Dwelling <input type="checkbox"/> SF Townhouse <input type="checkbox"/> Depth _____ Width _____	Water Supply: _____ Public <input type="checkbox"/> Private <input checked="" type="checkbox"/>
1st floor: _____	Sewage Disposal: _____ Public <input type="checkbox"/> Private <input checked="" type="checkbox"/>
2nd floor: _____	Electric Yes <input checked="" type="checkbox"/> No <input type="checkbox"/>
Basement: _____	Gas Yes <input checked="" type="checkbox"/> No <input type="checkbox"/>
Finished Basement <input type="checkbox"/> Unfinished Basement <input type="checkbox"/> Crawl space <input type="checkbox"/> Slab on Grade <input type="checkbox"/>	Heating System: _____ Electric <input checked="" type="checkbox"/> Oil <input type="checkbox"/> Natural Gas <input checked="" type="checkbox"/> Propane Gas <input type="checkbox"/>
No. of Bedrooms _____	Sprinkler system: N/A <input checked="" type="checkbox"/> NFPA #13D _____ NFPA #13R _____ Other: _____
Height: _____	
Multi-family dwellings: _____	
No. of efficiency units: _____	
No. of 1 BR units: _____	
No. of 2 BR units: _____	
No. of 3 BR units: _____	
Other Structure: _____	
Dimensions: _____	
Footings: _____	
Roof Height: _____	
State Certified Modular <input type="checkbox"/>	
Manufactured Home <input type="checkbox"/>	

THE UNDERSIGNED HEREBY CERTIFIES AND AGREES AS FOLLOWS: (1) THAT HE/SHE IS AUTHORIZED TO MAKE THIS APPLICATION, (2) THAT THE INFORMATION IS CORRECT, (3) THAT HE/SHE WILL COMPLY WITH ALL REGULATIONS OF HOWARD COUNTY WHICH ARE APPLICABLE THERETO, (4) THAT HE/SHE WILL PERFORM NO WORK ON THE ABOVE REFERENCED PROPERTY NOT SPECIFICALLY DESCRIBED IN THIS APPLICATION, (5) THAT HE/SHE GRANTS COUNTY OFFICIALS THE RIGHT TO ENTER ONTO THIS PROPERTY FOR THE PURPOSE OF INSPECTING THE WORK PERMITTED AND POSTING NOTICES.

Michael Crossen
Applicant's Signature

Naomi Crossen
Print Name

Daner
Title/Company

4/20/05 5-2-05
Date

Checks payable to: **DIRECTOR OF FINANCE OF HOWARD COUNTY**
** PLEASE WRITE NEATLY AND LEGIBLY. **

AGENCY	DATE	SIGNATURE APPROVAL	DPZ SETBACK INFORMATION	PROPERTY INFO
Land Development, DPZ			Front: 50 FT	Filing fee \$ 20
State Highways			Rear: 22 FT	Permit fee \$ _____
Building Official			Side: 30 FT	Excise tax \$ _____
Dev. Engineering, DPZ			Side St: ND	Ass'l per. fee \$ _____
Health	<i>4/20/05</i>	<i>[Signature]</i>	All minimum setbacks met? YES <input type="checkbox"/> NO <input type="checkbox"/>	TOTAL FEES \$ _____
Civ. Protection			Is Eminent Domain Permit required? YES <input type="checkbox"/> NO <input type="checkbox"/>	Sub-total paid \$ _____
Is Eminent Domain approval required prior to issuance? YES <input type="checkbox"/> NO <input type="checkbox"/>			Historic District? YES <input type="checkbox"/> NO <input type="checkbox"/>	Balance due \$ _____
CONTINGENCY CONSTRUCTION START: <input type="checkbox"/>			Lot Coverage for New Town Zone _____	Check \$ 322
ONE STOP SHOP: <input type="checkbox"/>			SDP/Red-line approval date _____	Valuation \$ 2,000
Distribution of Copies: _____	State Building Official	Grant, LDO, DPZ	Accepted by _____	
_____			_____	
_____			_____	

Maryland State Grid (NAD 83/91)

Approved Septic System Plan
Howard County Health Department

[Signature]
Signature

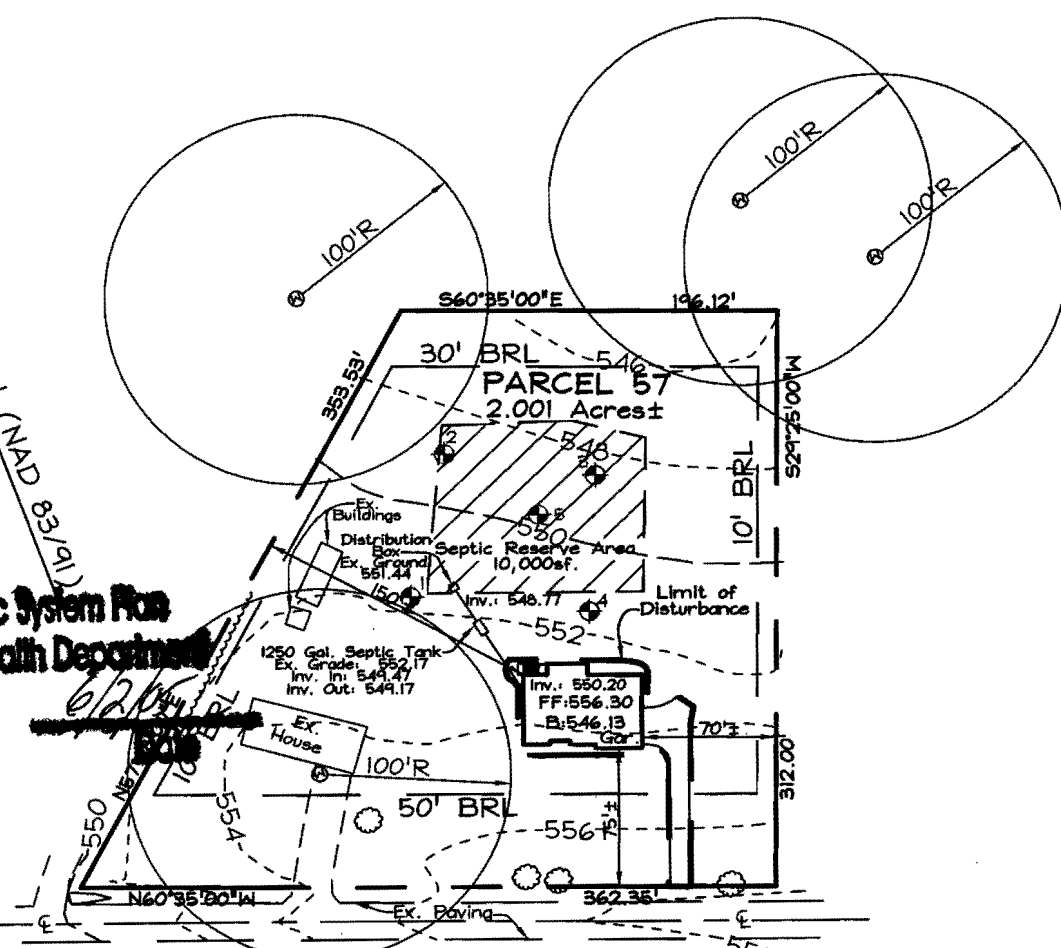

DORSEY MILL ROAD
 (LOCAL COUNTY ROAD)

PERC. CHART

Number	Elevation
1	551.68
2	548.92
3	548.58
4	551.49
5	549.68

NOTE:

- Limit of Disturbance: 4,989sf
- Owner/Builder: Michael & Naomi Crosen
 14448 Dorsey Mill Road
 Glenwood, MD 21738
 410.489.5681
- Address: 14448 Dorsey Mill Road
- All Percs are passed
- Basement will not sewer by gravity

SCALE: 1"=100'

DATE: May 25, 2005

PLOT PLAN
14448 DORSEY MILL ROAD

TAX MAP 21 GRID 17
 FOURTH ELECTION DISTRICT

PARCEL 57
 HOWARD COUNTY, MARYLAND

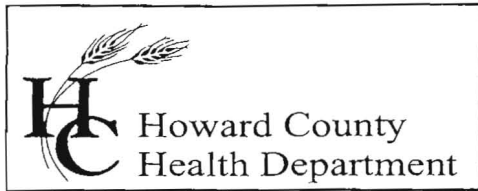

Bureau of Environmental Health
7178 Columbia Gateway Drive, Columbia, MD 21046
(410) 313-2640 Fax (410) 313-2648
TDD (410) 313-2323 Toll Free 1-866-313-6300
website: www.hchealth.org

Penny E. Borenstein, M.D., M.P.H., Health Officer

January 23, 2006

MEMORANDUM

TO: Michael Crosen
14448 Dorsey Mill Road
Glenwood, Maryland 21738

FROM: Brian Baker, R.S. 
Well and Septic Program
Bureau of Environmental Health

RE: 14448 Dorsey Road
Tax Map 21, Grid 17, Parcel 57

This is to advise that the Howard County Health Department recommends issuance of the demolition permit for the referenced property.

Documentation suggesting that the wells and septic systems have been abandoned and/or sealed has been provided. If any additional wells or septic system components are found please notify this office.

Cc: File