

LAYOUT \_\_\_\_\_ INSP 4 \_\_\_\_\_  
INSP 2 7/7/09 INSP 5 \_\_\_\_\_  
INSP 3 \_\_\_\_\_ INSP 6 \_\_\_\_\_

ISSUE DATE: 6/26/09

P 51060 <sup>3</sup><sub>n</sub> 531060

APPROVAL DATE: 7/7/09

A 58095-V

# PERMIT

*In Pat Trac*  
Tax ID # 04362470

## ON-SITE SEWAGE DISPOSAL SYSTEM HOWARD COUNTY HEALTH DEPARTMENT BUREAU OF ENVIRONMENTAL HEALTH

Fogle's Septic Clean Inc. IS PERMITTED TO INSTALL  ALTER

ADDRESS: 580 Obrecht Road PHONE NUMBER: 410-795-5670

SUBDIVISION: Wellington West LOT NUMBER: 23

ADDRESS: 15313 Doe Hill Court PROPERTY OWNER: Angie Straub

SEPTIC TANK CAPACITY (GALLONS): 2000 OUTLET BAFFLE FILTER REQUIRED

PUMP CHAMBER CAPACITY (GALLONS): \_\_\_\_\_ COMPARTMENTED TANK REQUIRED

NUMBER OF BEDROOMS: \_\_\_\_\_ APPLICATION RATE: \_\_\_\_\_

SQUARE FOOTAGE OF HOUSE: \_\_\_\_\_

LINEAR FEET OF TRENCH REQUIRED: \_\_\_\_\_

|           |  |
|-----------|--|
| TRENCHES: |  |
| LOCATION: |  |
| NOTES:    | Septic tank for this lot is existing but will need to be replaced with a 2,000 gallon tank. Prior to building permit approval the existing septic tank will be abandoned per Health Department requirements and replaced with a suitable 2,000 gallon tank. Call for layout inspection. Install tank per layout plan unless otherwise instructed by Health Department. |

PLANS APPROVED: Brian Baker DATE: 6/26/09

- NOTE: PERMIT VOID AFTER 2 YEARS
- NOTE: CONTRACTOR RESPONSIBLE FOR SCHEDULING A PRE-CONSTRUCTION INSPECTION FOR ALL INSTALLATIONS
- NOTE: WATERTIGHT SEPTIC TANKS REQUIRED
- NOTE: ALL PARTS OF SEPTIC SYSTEM SHALL BE 100 FEET FROM ANY WATER WELL
- NOTE: MANHOLE RISERS REQUIRED ON ALL SEPTIC TANKS AND PUMP CHAMBERS

**NEITHER THE HOWARD COUNTY COUNCIL OR THE HEALTH DEPARTMENT IS RESPONSIBLE FOR THE SUCCESSFUL OPERATION OF ANY SYSTEM PERMITTEE RESPONSIBLE FOR OBTAINING FINAL APPROVAL ON THIS PERMIT CALL 410-313-1771 FOR INSPECTION OF SEPTIC SYSTEM**

40-94-2060

42.5'

30'

NOT TO SCALE

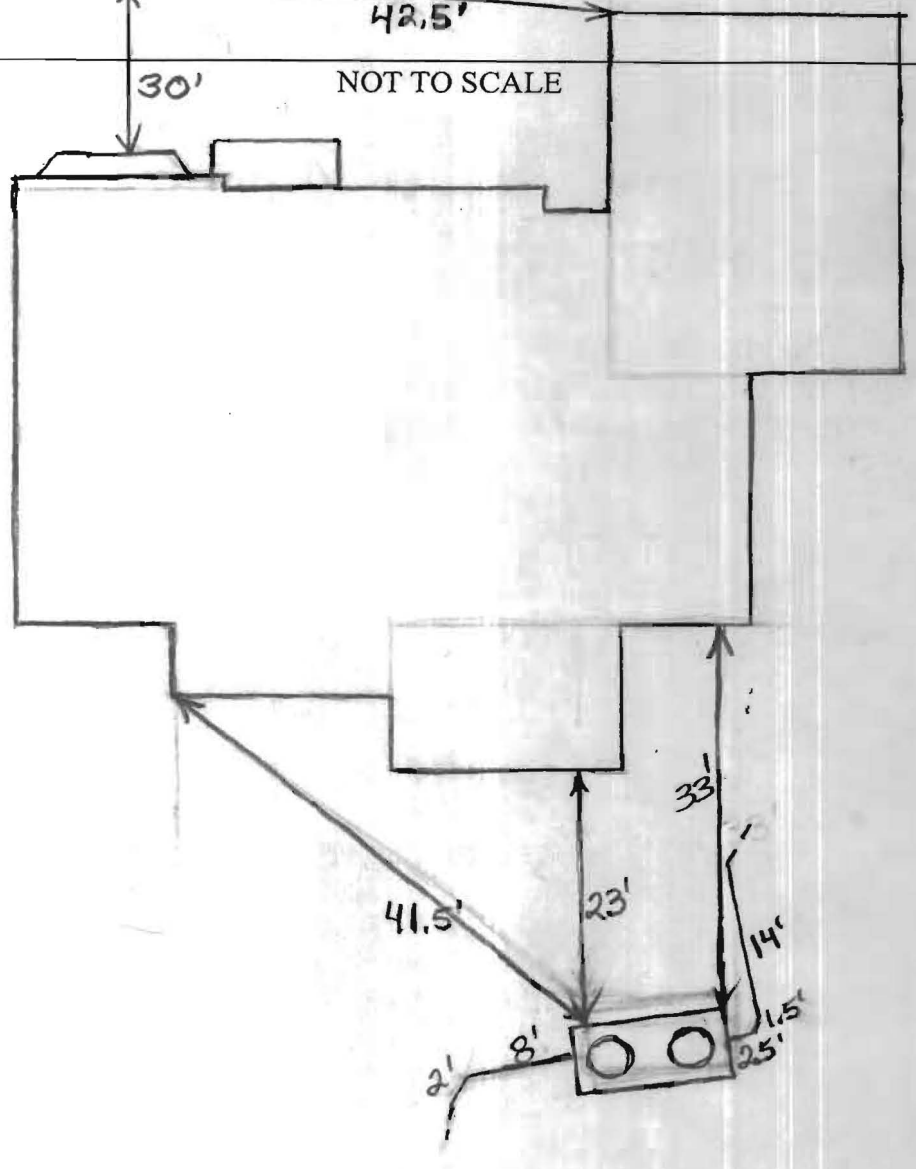

ROAD NAME

**TRENCH/DRAINFIELD DATA**

WIDTH \_\_\_\_\_ INLET \_\_\_\_\_ BOTTOM \_\_\_\_\_

NUMBER OF TRENCHES \_\_\_\_\_

TOTAL LENGTH \_\_\_\_\_

ABSORPTION AREA \_\_\_\_\_

DISTRIBUTION BOX LEVEL \_\_\_\_\_

DISTRIBUTION BOX BAFFLE \_\_\_\_\_

DISTRIBUTION BOX PORT \_\_\_\_\_

**SEPTIC TANK DATA**

SEPTIC TANK 1 LEVEL Yes

MANUFACTURER Babylon

CAPACITY 2000 GAL

SEAM LOC Top

TANK LID DEPTH 1 1/2'

BAFFLES Yes

BAFFLE FILTER No

MANHOLE LOC Front+Rear

6" PORT LOC None

WATERTIGHT TEST No

SLOTTED Yes

DATE ON LID No

**PUMP/SEPTIC TANK LEVEL** N/A

MANUFACTURER \_\_\_\_\_

CAPACITY \_\_\_\_\_ GAL

SEAM LOC \_\_\_\_\_

TANK LID DEPTH \_\_\_\_\_

BAFFLES \_\_\_\_\_

BAFFLE FILTER \_\_\_\_\_

MANHOLE LOC \_\_\_\_\_

6" PORT LOC \_\_\_\_\_

WATERTIGHT TEST \_\_\_\_\_

SLOTTED \_\_\_\_\_

DATE ON LID \_\_\_\_\_

PRE-CONSTRUCTION:

INSTALLATION: 7/7/09 old tank pumped and crushed. New 2000 gallon tank installed. (BB)

12/2/09 Connection from addition to tank made. (BB)  
P532461

FINAL INSPECTOR B. Baker

DATE OF APPROVAL 7/7/09

P532461

1" ~ 20'

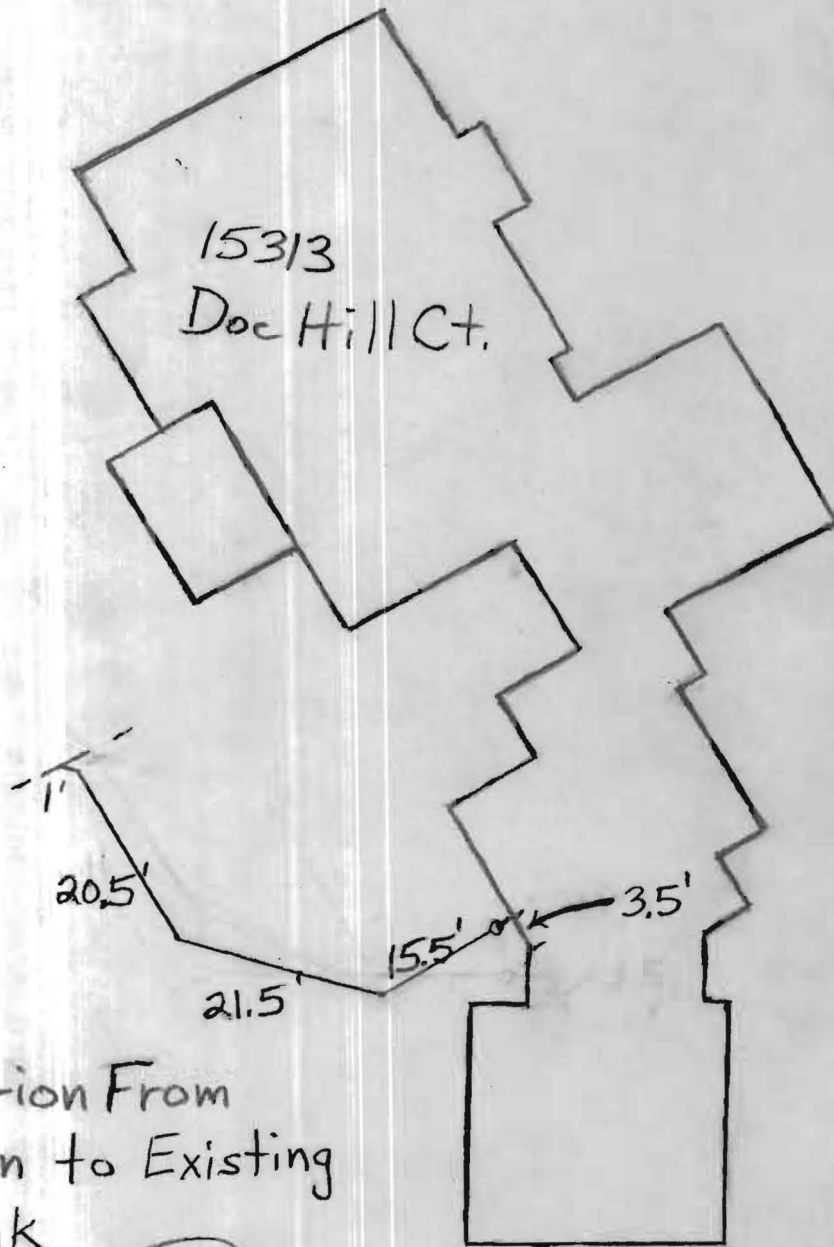

NOT TO SCALE

Connection From  
Addition to Existing  
Tank

12/2/09 (BB)