

PUB. SEWER STATUS VERIFIED BY \_\_\_\_\_

ISSUE DATE: 4/11/08

P 528889

APPROVAL DATE: 4/15/08

**PERMIT**  
*Logged Into Permit Manager*  
Tax ID # **05-359201**

A REPAIR

**ON-SITE SEWAGE DISPOSAL SYSTEM  
HOWARD COUNTY HEALTH DEPARTMENT  
BUREAU OF ENVIRONMENTAL HEALTH**

*P 25424  
A 25423*

J M Contracting LLC IS PERMITTED TO INSTALL  ALTER

ADDRESS: 425 Obrecht Rd, Sykesville PHONE NUMBER: 443-277-7526

SUBDIVISION: White Oak Estates LOT NUMBER: 1

ADDRESS: 13036 Deanmar Drive PROPERTY OWNER: Christl Orlando

SEPTIC TANK CAPACITY (GALLONS): Ex 1250

PUMP CHAMBER CAPACITY (GALLONS): N/A

NUMBER OF BEDROOMS: 4

SQUARE FEET PER BEDROOM: D.B

LINEAR FEET OF TRENCH REQUIRED: 716' (2) 58'

TRENCHES:	Trench to be 2 feet wide. Inlet 5 feet below original grade. Bottom maximum depth 10 feet below original grade. Effective area begins at 5 feet below original grade. 5 feet of stone below distribution pipe.
LOCATION:	<i>Pump collapse &amp; fill in D.W. Start new trench 5' off old trench. Run new trench on contour, stay on high side between trees &amp; shade. New baffle at back of ST.</i>
PURPOSE:	Existing septic system has failed. Call for inspection when ground is opened so sanitarian can recommend repair.

PLANS APPROVED: *[Signature]* DATE: 4/14/08

- NOTE: PERMIT VOID AFTER 2 YEARS
- NOTE: CONTRACTOR RESPONSIBLE FOR SCHEDULING A PRE-CONSTRUCTION INSPECTION FOR ALL INSTALLATIONS
- NOTE: WATERTIGHT SEPTIC TANKS REQUIRED
- NOTE: ALL PARTS OF SEPTIC SYSTEM SHALL BE 100 FEET FROM ANY WATER WELL
- NOTE: MANHOLE RISERS REQUIRED ON ALL SEPTIC TANKS AND PUMP CHAMBERS

**NEITHER THE HOWARD COUNTY COUNCIL OR THE HEALTH DEPARTMENT IS RESPONSIBLE FOR THE SUCCESSFUL OPERATION OF ANY SYSTEM PERMITTEE RESPONSIBLE FOR OBTAINING FINAL APPROVAL ON THIS PERMIT CALL 410-313-2640 FOR INSPECTION OF SEPTIC SYSTEM**

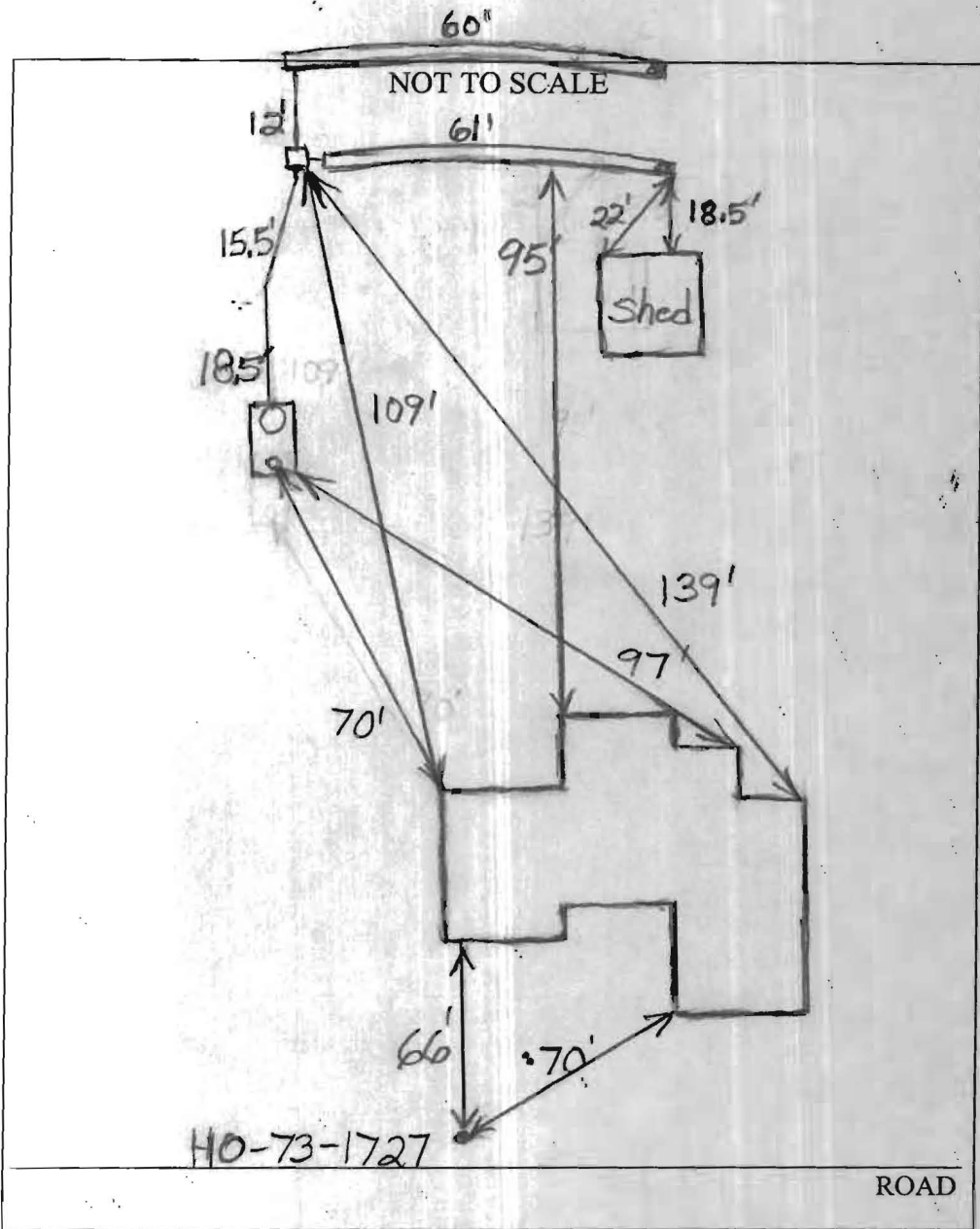

TRENCH/DRAINFIELD DATA		
WIDTH	INLET	BOTTOM
2'	4'	10'
NUMBER OF TRENCHES <u>2</u>		
TOTAL LENGTH <u>121'</u>		
ABSORPTION AREA <u>605x2</u>		
DISTRIBUTION BOX LEVEL _____		
DISTRIBUTION BOX BAFFLE <u>Yes</u>		
DISTRIBUTION BOX PORT <u>No</u>		

SEPTIC TANK DATA	
SEPTIC TANK 1 LEVEL	<u>Yes</u>
CAPACITY	_____ GAL
SEAM LOC	<u>Midseam</u>
TANK LID DEPTH	<u>2'-2.5'</u>
BAFFLES	<u>Yes</u>
BAFFLE FILTER	<u>No</u>
MANHOLE LOC	<u>Rear</u>
6" PORT LOC	<u>Front</u>
WATERTIGHT TEST	<u>No</u>
SEPTIC TANK 2 LEVEL	<u>N/A</u>
CAPACITY	_____ GAL
SEAM LOC	_____
TANK LID DEPTH	_____
BAFFLES	_____
BAFFLE FILTER	_____
MANHOLE LOC	_____
6" PORT LOC	_____
WATERTIGHT TEST	_____

PRE-CONSTRUCTION 4/14/08

INSTALLATION 4/15/08 System finished. O.K. to backfill. (BB)

FINAL INSPECTOR B. Baker

DATE OF APPROVAL 4/15/08