

Total linear feet of trench required 158 feet

Width of trench (as shown) 2 feet

Depth of trench (as shown) 7 feet

Depth of stone required below distribution pipe 4 30' BRL

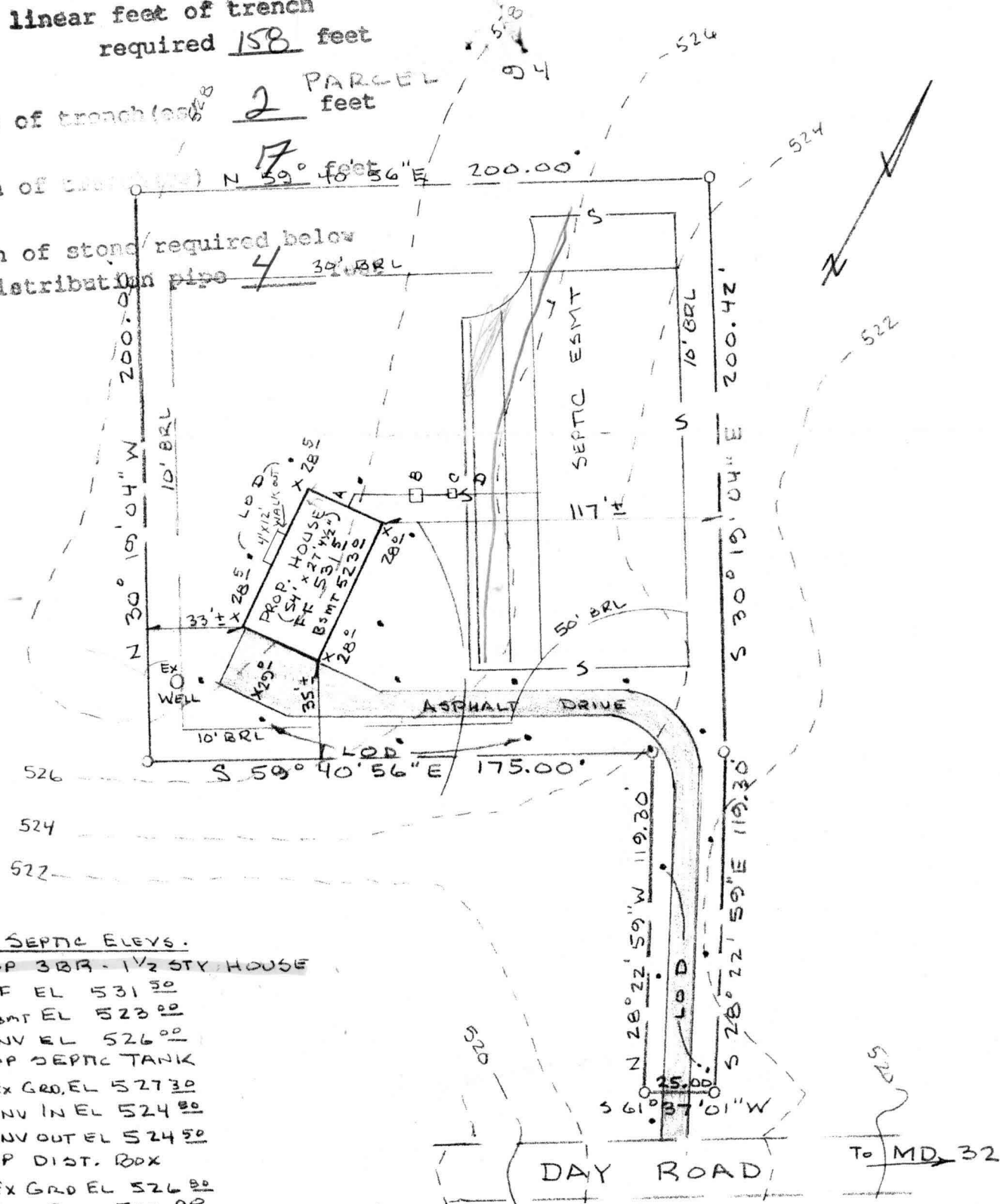

PROP. SEPTIC ELEVS.

- A. PROP 3 BR - 1 1/2 STY HOUSE
 FF EL 531.00
 Bsmt EL 523.00
 INV EL 526.00
- B. PROP SEPTIC TANK
 Ex GRD. EL 527.30
 INV IN EL 524.00
 INV OUT EL 524.50
- C. PROP DIST. BOX
 Ex GRD EL 526.00
 INV. EL 523.00
- D. PROP SEPTIC TRENCHES
 INV. EL. 522.70

No BASEMENT Gravity Service

- NOTES: TOPOGRAPHY FROM NASSAUX-HEMSLEY FIELD SURVEY
- NO GRAVITY SEWER TO BSMT.
 - TOTAL DISTURBANCE < 5000 sf
 - PROVIDE SEDIMENT CONTROL MEASURES AS REQUIRED.

BUILDER & OWNER: C & K WARFIELD
 500 DAY ROAD
 SYKESVILLE, MD 21784

PLOT PLAN

LOT 2
 SAMUEL WARFIELD PROP.
 ELECTION DISTRICT 3
 HOWARD COUNTY, MD.
 APRIL 24, 2002

FOURTH FLANK SCALE: 1" = 10' 00'

PROFESSIONAL ENGINEER STATE OF MARYLAND

Approved Septic System Plan
 Howard County Health Department

03-27-02

4/25/02
 Date

I CERTIFY THIS PLAT TO BE CORRECT; IT IS THE RESULT OF AN ACTUAL FIELD SURVEY BASED ON DATA FOUND AMONG THE LAND RECORDS OF HOWARD COUNTY, MARYLAND, AS REFERENCED HEREON.

NH NASSAUX-HEMSLEY, INC.

204 S. MAIN STREET
 MOUNT AIRY, MARYLAND 21771
 (301) 829-2296

REFERENCE

JOB NO.

PLAT 15325

01542600