

# HOWARD COUNTY PERMIT APPLICATION

PERMIT NUMBER

B00227093

Building Address 3332 Danmark Drive  
6100 Wood, MD 21738

Suite/Apt. #: \_\_\_\_\_ SDP/WP/Petition #: \_\_\_\_\_

Census Tract 6010 Subdivision Choi Properties

Section \_\_\_\_\_ Area \_\_\_\_\_ Lot 21

Tax Map 14 Parcel 106 Grid 23

Zoning RR-DEO Map Coordinates 9E6 Lot size 3.515

Property Owner's Name Amir & Celia Dahn

Address 6824 Industrial Dr. #105

City Beltville State MD Zip Code 20705

Home Phone (301) 931-3415 Work Phone (301) 996-3444

Applicant's Name & Mailing Address, (if other than stated hereon):

Phone \_\_\_\_\_ Fax (301) 931-3416

Existing Use VACANT

Proposed Use single family house

Estimated Construction Cost \$ 130,000

Description of Work construct single family house Attached 3 car garage 5BR Unfinished Basement

Occupant or Tenant OWNER 4 1/2 Bath

Contact Name \_\_\_\_\_

Address \_\_\_\_\_

City \_\_\_\_\_ State \_\_\_\_\_ Zip Code \_\_\_\_\_

Phone \_\_\_\_\_ Fax \_\_\_\_\_

Contractor Company self

Contact Person Amir Dahn

Address 6824 Industrial Dr. #105

City Beltville State MD Zip Code 20705

License No. \_\_\_\_\_

Phone (301) 996-3444 Fax (301) 931-3416

Engineer or Architect Company \_\_\_\_\_

Contact Person Peter Y. Cheung

Address 17213 Wellfleet Drive

City Olney State MD Zip Code 20832

Phone (301) 774-2496 Fax (301) 774-2795

**BUILDING DESCRIPTION - COMMERCIAL**

**BUILDING DESCRIPTION - RESIDENTIAL**

Building Characteristics	Utilities
Height: _____	Water Supply: _____ Public _____ Private _____
No. of stories: _____	Sewage Disposal: _____ Public _____ Private _____
Gross area, sq. ft. per floor: _____	Electric Yes <input type="checkbox"/> No <input type="checkbox"/>
Use group: _____	Gas Yes <input type="checkbox"/> No <input type="checkbox"/>
Construction type: _____ Reinforced Concrete _____ Structural Steel _____ Masonry _____ Wood Frame _____ State Certified Modular _____	Heating System: _____ Electric <input type="checkbox"/> Oil <input type="checkbox"/> Natural Gas <input type="checkbox"/> Propane Gas <input type="checkbox"/>
	Sprinkler system: <u>N/A</u> <input type="checkbox"/> Full _____ Partial _____ Other Suppression _____ # of Heads _____

Building Characteristics	Utilities
SF Dwelling <input checked="" type="checkbox"/> SF Townhouse <input type="checkbox"/>	Water Supply: _____ Public _____ Private <input checked="" type="checkbox"/>
Depth _____ Width _____	Sewage Disposal: _____ Public _____ Private <input checked="" type="checkbox"/>
1st floor: <u>36'</u> <u>112'</u>	Electric Yes <input checked="" type="checkbox"/> No <input type="checkbox"/>
2nd floor: <u>36'</u> <u>72'</u>	Gas Yes <input type="checkbox"/> No <input checked="" type="checkbox"/>
Basement: <u>36'</u> <u>89'</u>	Heating System: _____ Electric <input checked="" type="checkbox"/> Oil <input type="checkbox"/>
Finished Basement <input type="checkbox"/> Unfinished Basement <input checked="" type="checkbox"/>	Natural Gas <input type="checkbox"/>
Crawl space <input type="checkbox"/> Slab on Grade <input type="checkbox"/>	Propane Gas <input checked="" type="checkbox"/>
No. of Bedrooms <u>5</u>	Sprinkler system: <u>N/A</u> <input checked="" type="checkbox"/> NFPA #13D _____ NFPA #13R _____ Other: _____
Multi-family dwellings: _____	
No. of efficiency units: <u>N/A</u>	
No. of 1 BR units: _____	
No. of 2 BR units: _____	
No. of 3 BR units: _____	
Other Structure: _____	
Dimensions: _____	
Footings: _____	
Roof: _____	
State Certified Modular _____	
Manufactured Home _____	

THE UNDERSIGNED HEREBY CERTIFIES AND AGREES AS FOLLOWS: (1) THAT HE/SHE IS AUTHORIZED TO MAKE THIS APPLICATION; (2) THAT THE INFORMATION IS CORRECT; (3) THAT HE/SHE WILL COMPLY WITH ALL REGULATIONS OF HOWARD COUNTY WHICH ARE APPLICABLE THERETO; (4) THAT HE/SHE WILL PERFORM NO WORK ON THE ABOVE REFERENCED PROPERTY NOT SPECIFICALLY DESCRIBED IN THIS APPLICATION; (5) THAT HE/SHE GRANTS COUNTY OFFICIALS THE RIGHT TO ENTER ONTO THIS PROPERTY FOR THE PURPOSE OF INSPECTING THE WORK PERMITTED AND POSTING NOTICES.

Applicant's Signature [Signature]

Title/Company \_\_\_\_\_

Print Name Amir Dahn

Date 10/23/00

Checks payable to: DIRECTOR OF FINANCE OF HOWARD COUNTY  
\*\* PLEASE WRITE NEATLY AND LEGIBLY \*\*  
- FOR OFFICE USE ONLY -

AGENCY	DATE	SIGNATURE APPROVAL
<input checked="" type="checkbox"/> Land Development DPZ		
<input checked="" type="checkbox"/> State Highways		
<input checked="" type="checkbox"/> Building Official		
<input checked="" type="checkbox"/> Dev. Engineering DPZ	<u>11/1/00</u>	<u>Mark Riffin</u>
<input checked="" type="checkbox"/> Health		
<input checked="" type="checkbox"/> Fire Protection		
Is Sediment Control approval required prior to issuance? YES <input checked="" type="checkbox"/> NO <input type="checkbox"/>		
CONTINGENCY CONSTRUCTION START: <input type="checkbox"/>		
ONE STOP SHOP: <input type="checkbox"/>		

DPZ SETBACK INFORMATION	PROPERTY ID#
Front: _____	<u>48965</u>
Rear: _____	Filing fee \$ <u>25</u>
Side: _____	Permit fee \$ _____
Side St.: _____	Excise tax \$ _____
All minimum setbacks met? YES <input type="checkbox"/> NO <input type="checkbox"/>	Sub-total paid \$ _____
Is Entrance Permit required? YES <input type="checkbox"/> NO <input type="checkbox"/>	Add'l permit fee \$ _____
Historic District? YES <input type="checkbox"/> NO <input type="checkbox"/>	TOTAL FEES \$ _____
Lot Coverage for NewTown Zone _____	Balance due \$ _____
SDP/Red-line approval date _____	Check # _____
Accepted by <u>[Signature]</u>	Validation # _____

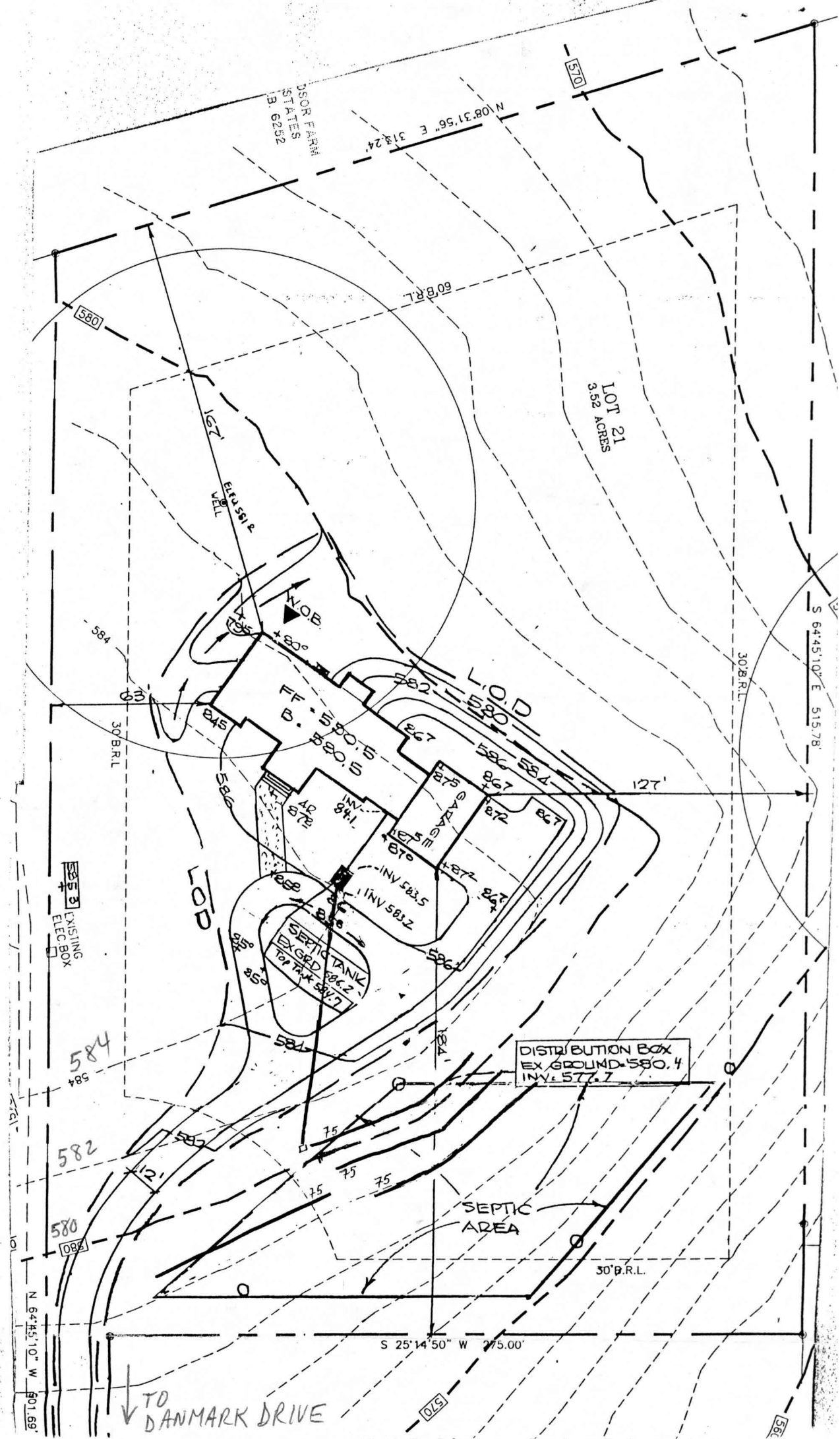

1:50  
 PLAN BY  
 O'CONNELL  
 + LAWRENCE

Approved Septic System Plan  
 Howard County Health Department

Total linear feet of trench  
 required 300 feet  
 Width of trench(es) 3 feet  
 Depth of trench(es) 5 feet  
 Depth of stone required below  
 distribution pipe 2 feet

Signature Mark Rifkin Date 11/1/00



Property Line

W211

106 ft

165 ft

Amir  
 Dahan  
 Residence  
 3332 Danmarr Drive  
 Glenwood, MD 21738

1888 Gallon  
 Underground  
 Tank

30 sq

178 ft

Septic

