

4-12' Lateral  
in 10,000 ft.

# APPLICATION

A 21804

## SEWAGE DISPOSAL TESTING

P \_\_\_\_\_

STATE OF MARYLAND - DEPARTMENT OF HEALTH AND MENTAL HYGIENE

HOWARD COUNTY HEALTH DEPARTMENT  
ENVIRONMENTAL HEALTH SERVICES

DISTRICT 4

P. O. BOX 476, ELLICOTT CITY, MARYLAND 21043  
TELEPHONE: 465-5000, EXT. 356

DATE 7/1/75

*Preliminary*

TO: THE COUNTY HEALTH OFFICER  
ELLICOTT CITY, MARYLAND

I, HEREBY, APPLY FOR THE NECESSARY TEST IN ORDER TO CONSTRUCT (OR RECONSTRUCT) A SEWAGE DISPOSAL SYSTEM.

PROPERTY OWNER John J. and Evelyn Keenan  
C/O Chas. H. Steffey, Inc.  
ADDRESS 9338 Baltimore Nat'l Pike PHONE 465-8500  
Ellicott City, Md. 21043

PROPERTY LOCATION: new lot 26  
SUBDIVISION Rover Mill Estates - Addition LOT NO. 27

ROAD AND DESCRIPTION Road "B"  
Rover Mill Rd. to Road "B"

SIZE OF LOT 3.0 Ac. TYPE BLDG. 4 Bedrooms  
NUMBER OF BEDROOMS

IF NOT SINGLE RESIDENCE DESCRIBE \_\_\_\_\_

THE SYSTEM INSTALLED UNDER THIS APPLICATION IS ACCEPTABLE ONLY UNTIL PUBLIC FACILITIES BECOME AVAILABLE.

SIGNATURE OF APPLICANT John Keenan

APPROVED BY Moorefield FOR by rule Dist Trench DATE SEP 08 77  
(KIND OF SYSTEM)

REJECTED BY \_\_\_\_\_ FOR \_\_\_\_\_ DATE \_\_\_\_\_  
(KIND OF SYSTEM)

HOLD PENDING FURTHER TESTS SPECS TO BE REWRITTEN DATE \_\_\_\_\_  
AFTER SITE INSPECTION - AVAILABLE TOPOGRAPHY IS QUESTIONABLE.

REASONS FOR REJECTION OR HOLDING 12/9/85 CWAD

\*Note: locate house carefully (as shown on plot) Do Not move house into Septic Field!

# THIS IS NOT A PERMIT

Lot 26

S.T. : 3BR - 1000 gal, 4 BR. 1250 gal

163

DW 4 Trench

The system will contain no less than ~~76~~ <sup>38</sup> 43 of absorbent sidewall and 82 ft from the left prop. line. The DW 38 ft from the rear below O.G. and the max depth of the DW will not exceed 9 1/2 ft below O.G. Begin the trench 5 ft from the edge of the DW and follow the contour of the land. The trench will be 2 ft wide, 9 1/2 ft deep, and contain 4 ft of stone. System First 2 Inspections: Begin sidewall @ 6' below O.G. <sup>max</sup> 4 ft.

(see Note Below)

# APPLICATION

A 21804

SEWAGE DISPOSAL TESTING

P \_\_\_\_\_

STATE OF MARYLAND - DEPARTMENT OF HEALTH AND MENTAL HYGIENE

HOWARD COUNTY HEALTH DEPARTMENT  
ENVIRONMENTAL HEALTH SERVICES

DISTRICT 4

P. O. BOX 476, ELLICOTT CITY, MARYLAND 21043  
TELEPHONE: 465-5000, EXT. 356

DATE 7/11/75

TO: THE COUNTY HEALTH OFFICER  
ELLICOTT CITY, MARYLAND

I, HEREBY, APPLY FOR THE NECESSARY TEST IN ORDER TO CONSTRUCT (OR RECONSTRUCT) A SEWAGE DISPOSAL SYSTEM.

PROPERTY OWNER John J. and Evelyn Keenan  
G/O Chas. H. Steffy, Inc.  
ADDRESS 9338 Baltimore Nat'l Pike PHONE 465-8500  
Ellicott City, Md. 21043

PROPERTY LOCATION:

SUBDIVISION Rover Mill Estates - Addition LOT NO. 27

ROAD AND DESCRIPTION Road "B"  
Rover Mill Rd. to Road "B"

SIZE OF LOT 3.0 Ac. TYPE BLDG. 4 Bedrooms  
NUMBER OF BEDROOMS

IF NOT SINGLE RESIDENCE DESCRIBE \_\_\_\_\_

THE SYSTEM INSTALLED UNDER THIS APPLICATION IS ACCEPTABLE ONLY UNTIL PUBLIC FACILITIES BECOME AVAILABLE.

SIGNATURE OF APPLICANT John Keenan  
by my

APPROVED BY \_\_\_\_\_ FOR \_\_\_\_\_ DATE \_\_\_\_\_  
(KIND OF SYSTEM)

REJECTED BY \_\_\_\_\_ FOR \_\_\_\_\_ DATE \_\_\_\_\_  
(KIND OF SYSTEM)

HOLD PENDING FURTHER TESTS \_\_\_\_\_ DATE \_\_\_\_\_

REASONS FOR REJECTION OR HOLDING \_\_\_\_\_

# THIS IS NOT A PERMIT

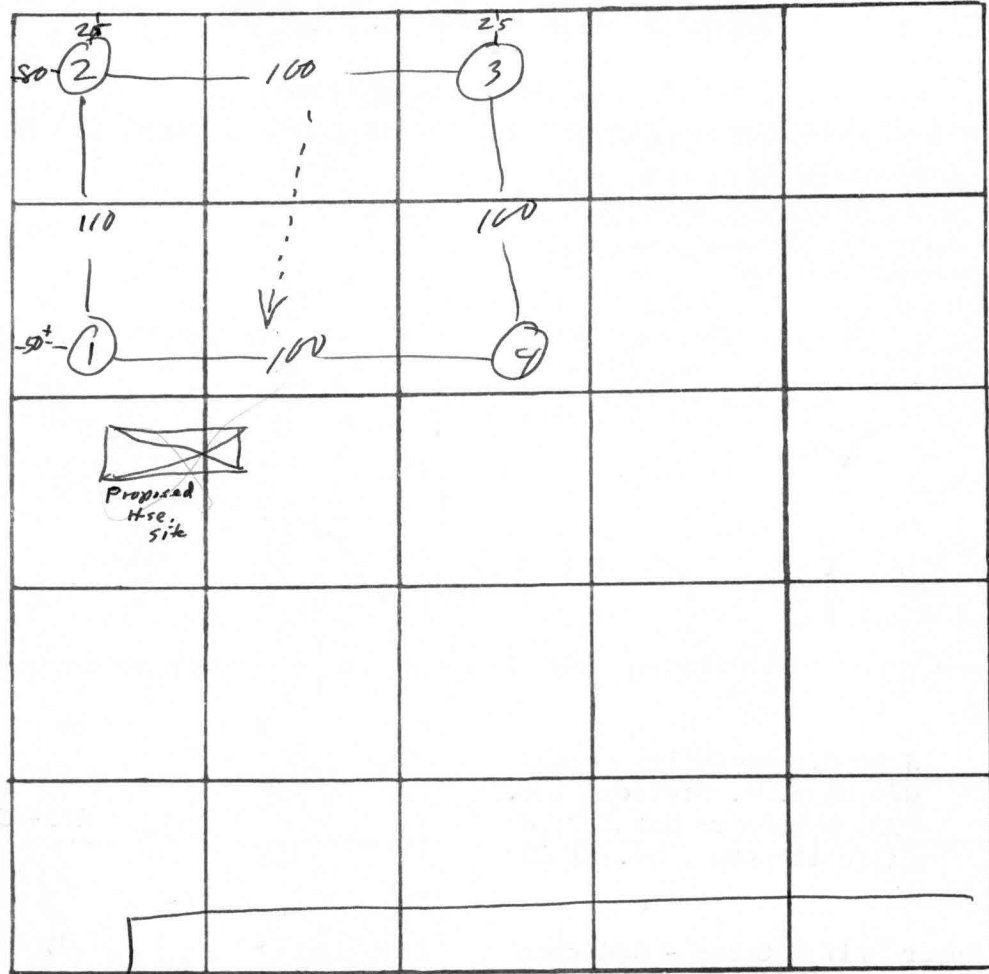
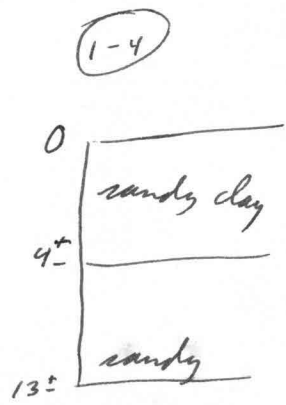

new lot 2

22

$\bar{x} = 6$

180 BR

In 4 Bots

DATE	TEST NO.	DEPTH	PRE-WET		TEST - 1" DROP		TIME
			START	STOP	START	STOP	
4/29/76	1	5	11 <sup>16</sup>	11 <sup>12</sup>	11 <sup>12</sup>	11 <sup>20</sup>	3
	1A	13 <sup>1/2</sup>	11 <sup>16</sup>	11 <sup>20</sup>	11 <sup>20</sup>	11 <sup>27</sup>	7
	2	13	vis				
	<del>2A</del>						
	3	6	11 <sup>22</sup>	11 <sup>30</sup>	11 <sup>30</sup>	11 <sup>45</sup>	12
	3A	12 <sup>1/2</sup>	11 <sup>27</sup>	11 <sup>30</sup>	11 <sup>30</sup>	11 <sup>36</sup>	6
	4	4 <sup>1/2</sup>	11 <sup>12</sup>	11 <sup>21</sup>	11 <sup>21</sup>	11 <sup>25</sup>	4
	4A	12 <sup>1/2</sup>	11 <sup>12</sup>	11 <sup>21</sup>	11 <sup>21</sup>	11 <sup>26</sup>	5

REMARKS no slope between holes; install system first

TYPE OF SOIL \_\_\_\_\_

TESTED BY RM RB ALSO PRESENT: \_\_\_\_\_

4-12' holes  
on 10,000 ft.

# APPLICATION

A 21803

SEWAGE DISPOSAL TESTING

P \_\_\_\_\_

STATE OF MARYLAND - DEPARTMENT OF HEALTH AND MENTAL HYGIENE

HOWARD COUNTY HEALTH DEPARTMENT  
ENVIRONMENTAL HEALTH SERVICES  
P. O. BOX 476, ELLICOTT CITY, MARYLAND 21043  
TELEPHONE: 465-5000, EXT. 356

DISTRICT 4  
DATE 7/11/75

*Preliminary*

TO: THE COUNTY HEALTH OFFICER  
ELLICOTT CITY, MARYLAND

I, HEREBY, APPLY FOR THE NECESSARY TEST IN ORDER TO CONSTRUCT (OR RECONSTRUCT) A SEWAGE DISPOSAL SYSTEM.

PROPERTY OWNER John J. and Evelyn Keenan

ADDRESS C/O Chas. H. Steffey, Inc. PHONE 465-8500  
9338 Baltimore Nat'l Pike

PROPERTY LOCATION: Ellicott City, Md. 21043

SUBDIVISION Rover Mill Estates - Addition LOT NO. 26

ROAD AND DESCRIPTION Road "B"  
Rover Mill Road to Road "B"

SIZE OF LOT 3.0 Ac. TYPE BLDG. 4 Bedrooms  
NUMBER OF BEDROOMS

IF NOT SINGLE RESIDENCE DESCRIBE \_\_\_\_\_

THE SYSTEM INSTALLED UNDER THIS APPLICATION IS ACCEPTABLE ONLY UNTIL PUBLIC FACILITIES BECOME AVAILABLE.

SIGNATURE OF APPLICANT John Keenan

APPROVED BY \_\_\_\_\_ FOR \_\_\_\_\_ DATE \_\_\_\_\_  
(KIND OF SYSTEM)

REJECTED BY R. Monfield FOR any DATE 4/28/76  
(KIND OF SYSTEM)

HOLD PENDING FURTHER TESTS \_\_\_\_\_ DATE \_\_\_\_\_

REASONS FOR REJECTION OR HOLDING deep clay + water

# THIS IS NOT A PERMIT

270

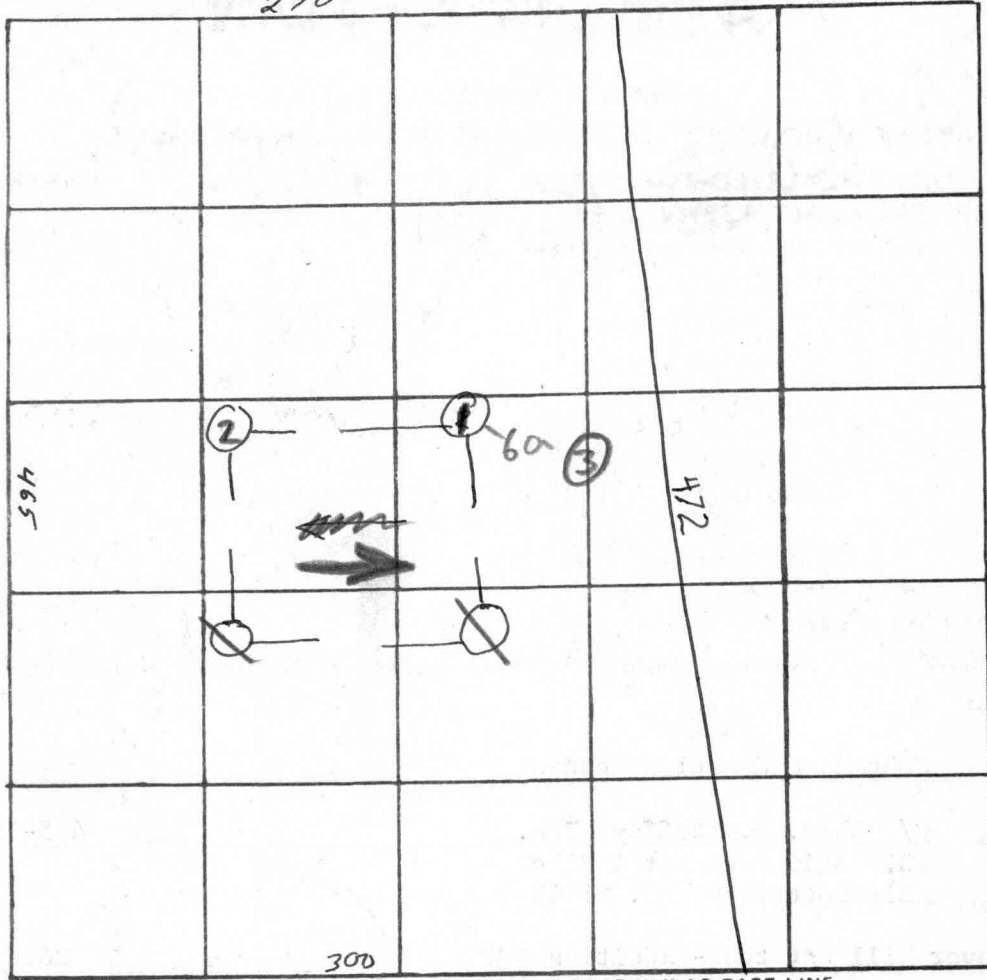

Lot  
26

①  
0  
clay  
6-7  
sandy clay  
13

②  
0  
clay  
4  
sandy  
14

INDICATE NORTH. - NAME ADJOINING ROADWAY AS BASE LINE

Road "B"

DATE	TEST NO.	DEPTH	PRE-WET		TEST - 1" DROP		TIME	
			START	STOP	START	STOP		
4/28/76	1	6	10 <sup>25</sup>	no Δm	30 min			
	1A	13	10 <sup>25</sup>	10 <sup>33</sup>	10 <sup>33</sup>	10 <sup>40</sup>	7	
	2	5 1/2	10 <sup>28</sup>	10 <sup>33</sup>	10 <sup>33</sup>	10 <sup>38</sup>	5	
	2A	14	10 <sup>28</sup>	10 <sup>33</sup>	10 <sup>33</sup>	10 <sup>38</sup>	5	
	3	13	water @ 12'					

REMARKS \_\_\_\_\_

TYPE OF SOIL \_\_\_\_\_

TESTED BY RM/RB ALSO PRESENT: Fyock

CHARLES A. HOBBS  
246/92

CHARLES A. HOBBS  
246/92

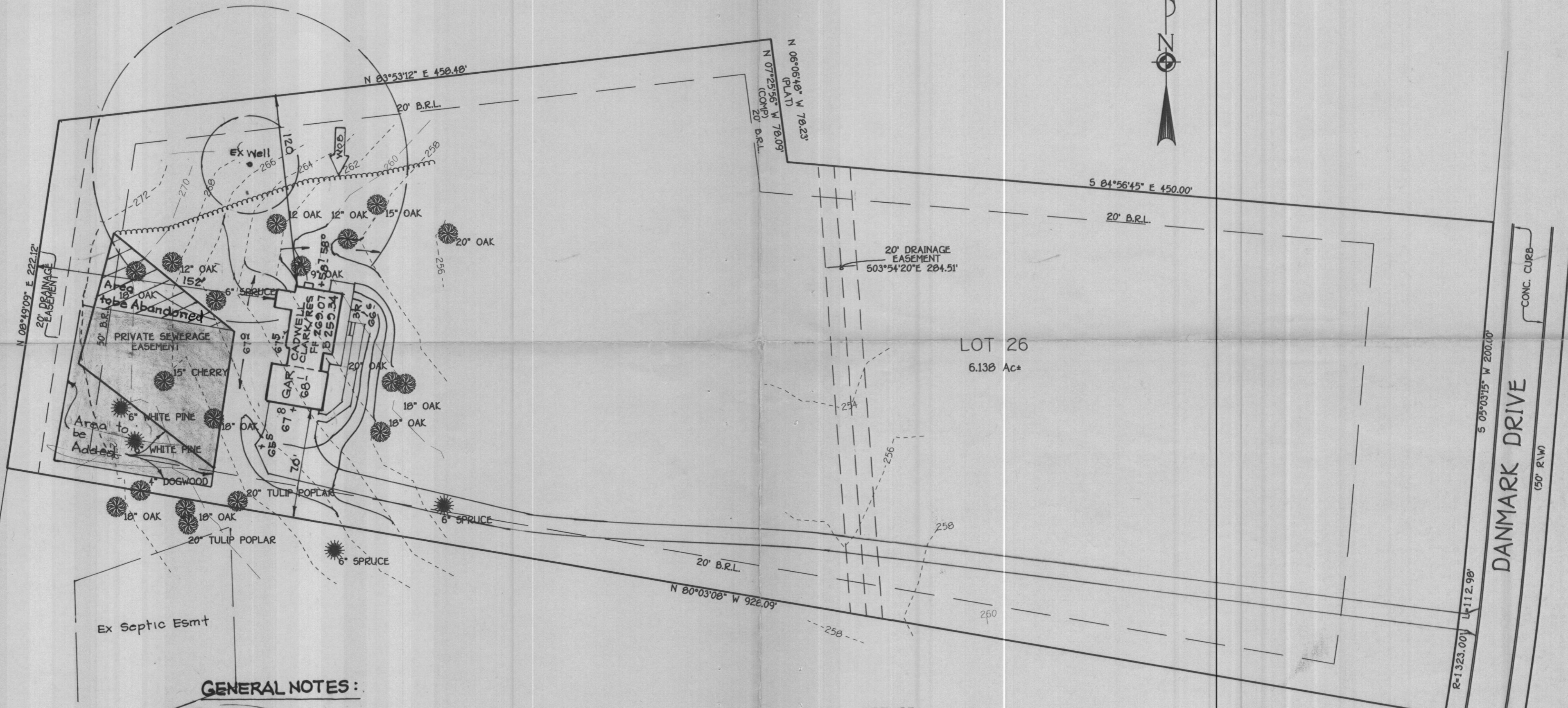

**GENERAL NOTES:**

1. This area designates a private sewerage easement of at least 10,000 squareft. as required by the Maryland State Dept. of Environment for individual sewerage disposal. Improvements of any nature in this area are restricted until public sewerage is available. This easement shall become null and void upon connection to the public sewerage system. The county health officer shall have the authority to grant variances for encroachment into the private sewerage easement. Recordation of a modified sewerage easement will not be necessary.
2. The lot shown hereon complies with the minimum ownership width and lot area as required by the Maryland State Dept. of Environment.
3. All wells and septic systems within 100' feet of the property have been shown
4. Area to be abandoned.

**PURPOSE STATEMENT**

The purpose of this plan is to amend the existing approved septic reserve area. The Howard County Health Dept. accepts this modification to the existing approved septic area.



APPROVED FOR PRIVATE WATER AND SEWERAGE SYSTEMS, HOWARD COUNTY HEALTH DEPARTMENT.

COUNTY HEALTH OFFICER NA DATE \_\_\_\_\_

CARRIGAN HOMES  
OWEN KELLY  
1812 CAITLINS COURT  
ELLICOTT CITY, MD 21042

Not required for signature

OK SRN 6/4/01

**REVISED**  
**PERC CERTIFICATION PLAN**  
LOT 26  
ROVER MILL ESTATES

4TH ELECTION DISTRICT  
HOWARD COUNTY MARYLAND  
PLAT REF. 3815  
MARCH 27, 2001  
SCALE 1"=50'

**FISHER, COLLINS & CARTER, INC.**  
CIVIL ENGINEERING CONSULTANTS & LAND SURVEYORS  
CENTENNIAL SQUARE OFFICE PARK - 10272 BALTIMORE NATIONAL PIKE  
ELLICOTT CITY, MARYLAND 21042  
(410) 461-2895

Structure...  
5.125 This  
and Void upon  
Public Sewage

of Test Hole.

LOT 26  
COPY OF SIGNED PRELIM  
TOPO NOW IN DWG  
RE-ISP REQ'D?

12/1/15 CW/LLA

ESTA. 17+52.03  
LIMIT OF SUBMISSION  
"E.O. OF"  
TALL SHIP  
588.50

Lot 2C  
6.0 Act

Lot 25  
6.0 Act

Lot 23  
3.0 Act

Lot 24  
3.0 Act

Dunnack Dr

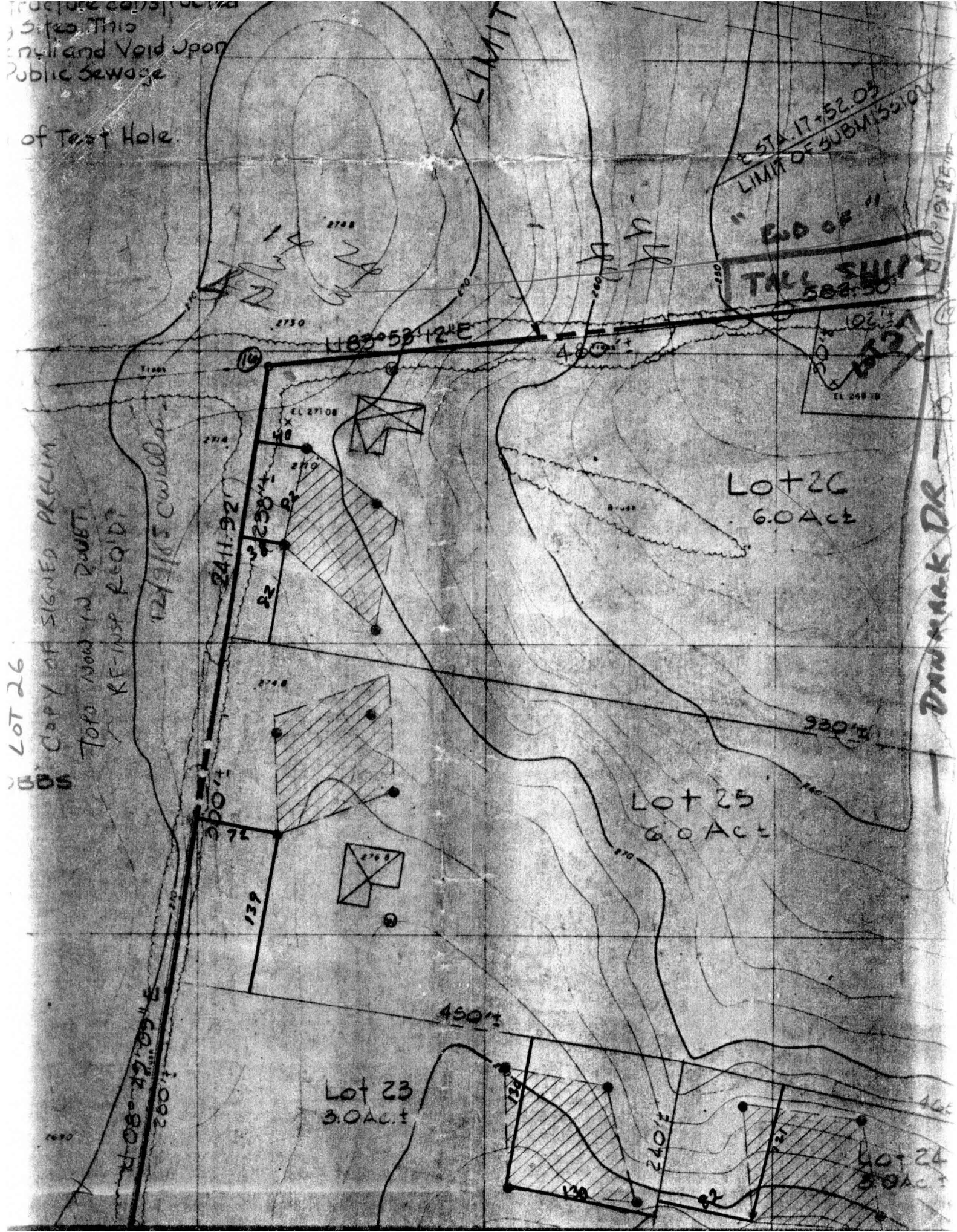

5-28-03

pool location

OK

KN

CHARLES A. HOBBS  
246/92

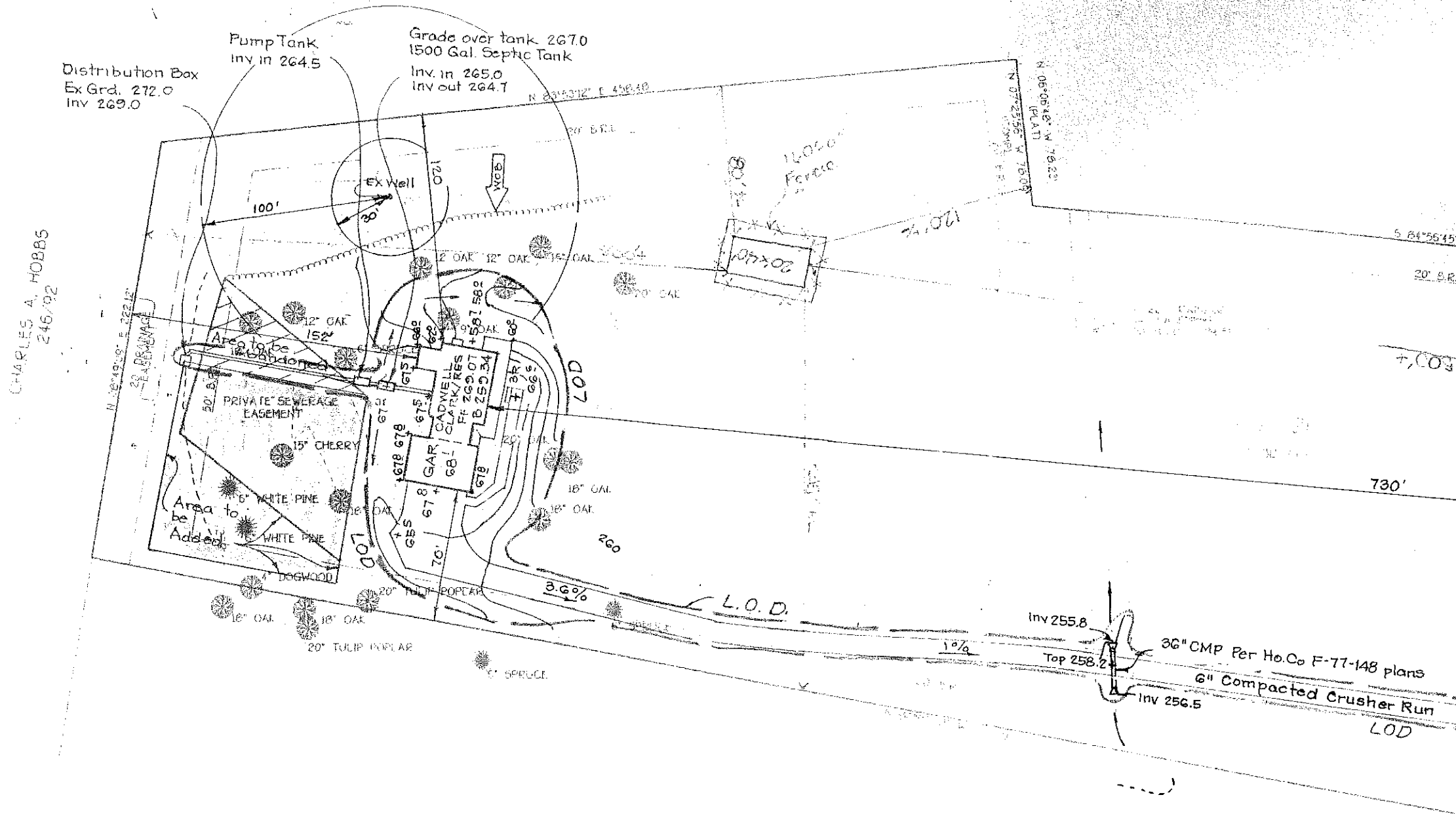

NOTE:

 This area designates a private sewerage easement of 10,000 square feet, as required by the Maryland State Dept. of Environment for individual sewerage disposal. Improvements of any nature in this area are restricted until public sewerage is available. This easement shall become null and void upon connection to the public