

LAYOUT _____

INSP 1 5/7/2012 INSP 3 _____

INSP 2 _____ INSP 5 _____

ISSUE DATE: 5/4/12

P 537285

APPROVAL DATE:

7/18/2012

PERMIT SHARED SEPTIC SYSTEM

A

Tax ID # 05-448905

HOUSE SEWER LINE CONNECTION

HOWARD COUNTY HEALTH DEPARTMENT
BUREAU OF ENVIRONMENTAL HEALTH

~~South Carroll~~

South Carroll

IS PERMITTED TO INSTALL ALTER

ADDRESS: 4410 Salem Bottom Rd Westminister PHONE NUMBER: 410-596-3618

SUBDIVISION Walnut Grove HD 21157 LOT NUMBER: 30

ADDRESS: 12313 Daniel Circle Lane PROPERTY OWNER: Ameet and Sangari Parikh

NUMBER OF BEDROOMS: 5

HOUSE SERVED BY PUBLIC WATER? **NO**

LOCATION:	Install 4" house sewer line connection per the approved site plan. <i>Install 2 cleanouts in SHC: one within 70' of foundation and one at grinder pump easement. reB</i>
NOTES:	This permit is limited to the installation of the individual house sewer line connection and installation of the grinder pump, if applicable. The Howard County Bureau of Utilities must be contacted for scheduling of inspection of these items as well, at 410-313-4900.

PLANS APPROVED: Dana Bernard reB 5/4/12 DATE: 10/06/11

PERMIT VOID AFTER 2 YEARS

1. CONTRACTOR IS RESPONSIBLE FOR SCHEDULING A PRE-CONSTRUCTION INSPECTION FOR ALL INSTALLATIONS.
2. ALL PARTS OF SEPTIC SYSTEM SHALL BE 100 FEET FROM ANY WATER WELL UNLESS SPECIFICALLY AUTHORIZED.
3. MANHOLE RISERS REQUIRED ON ALL SEPTIC TANKS AND PUMP CHAMBERS UNLESS SPECIFICALLY AUTHORIZED.
4. CONTRACTOR RESPONSIBLE FOR COMPLIANCE WITH APPLICABLE REGULATIONS, GUIDELINES AND THE TERMS OF THIS PERMIT.
5. NEITHER THE HOWARD COUNTY COUNCIL NOR THE HEALTH DEPARTMENT IS RESPONSIBLE FOR THE SUCCESSFUL OPERATION OF ANY SYSTEM.
6. PERMITTEE RESPONSIBLE FOR OBTAINING FINAL APPROVAL ON THIS PERMIT.

CALL 410-313-1771 FOR INSPECTION HOUSE CONNECTION

NOT TO SCALE

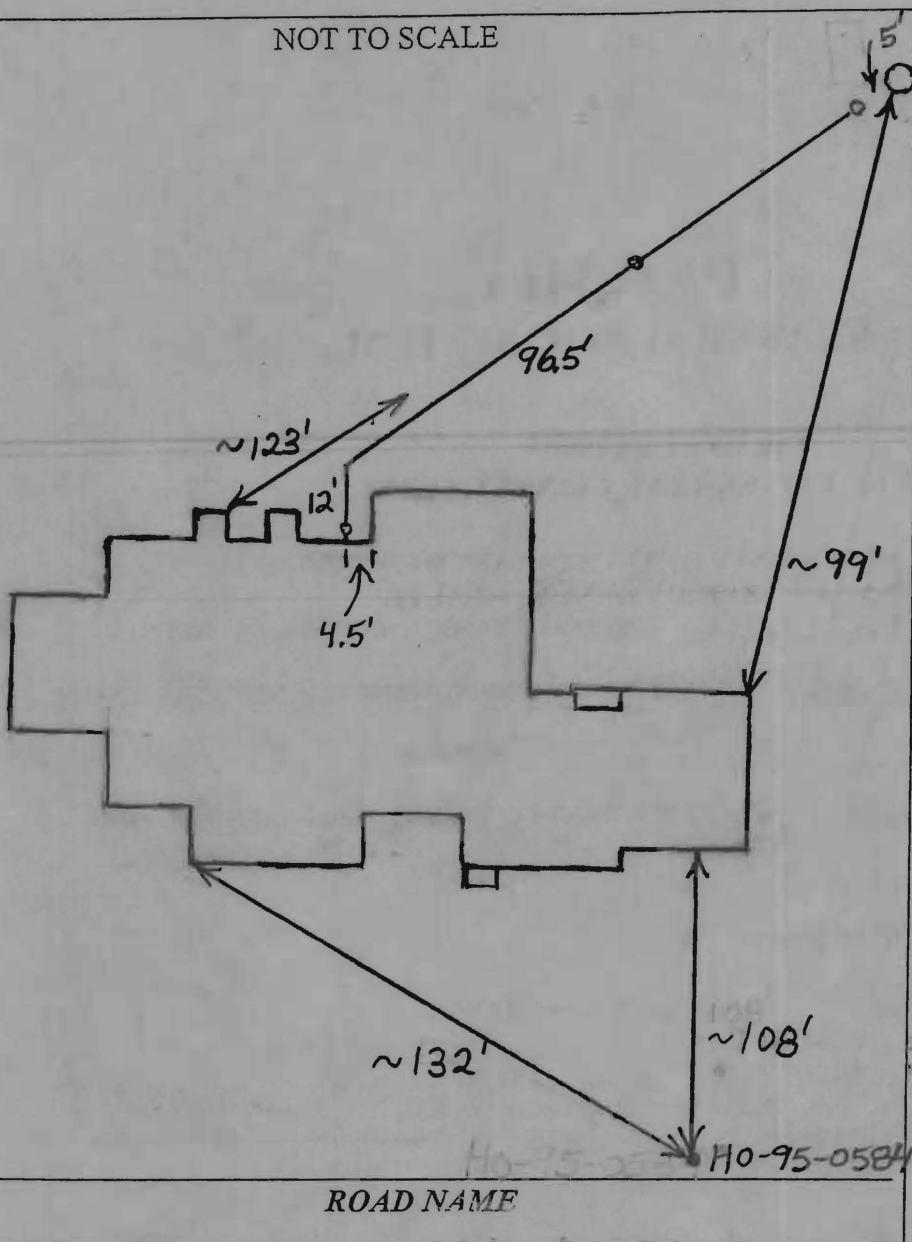

TRENCH/DRAINFIELD DATA

WIDTH	INLET	BOTTOM
_____	_____	_____
NUMBER OF TRENCHES _____		
TOTAL LENGTH _____		
ABSORPTION AREA _____		
DISTRIBUTION BOX LEVEL _____		
DISTRIBUTION BOX BAFFLE _____		
DISTRIBUTION BOX PORT _____		

SEPTIC TANK DATA

SEPTIC TANK I LEVEL _____

MANUFACTURER _____

CAPACITY _____ GAL

SEAM LOC _____

TANK LID DEPTH _____

BAFFLES _____

BAFFLE FILTER _____

MANHOLE LOC _____

6" PORT LOC _____

WATERTIGHT TEST _____

SLOTTED _____

DATE ON LID _____

PUMP/SEPTIC TANK LEVEL _____

MANUFACTURER _____

CAPACITY _____ GAL

SEAM LOC _____

TANK LID DEPTH _____

BAFFLES _____

BAFFLE FILTER _____

MANHOLE LOC _____

6" PORT LOC _____

WATERTIGHT TEST _____

SLOTTED _____

DATE ON LID _____

PRE-CONSTRUCTION:

INSTALLATION: *5/7/2012 Connection made from house to grinder pit. Need O.K. from utilities before final approval. (BB)*

7/18/2012 Approval received from utilities. (BB)

INSPECTOR *B. Baker*

DATE OF APPROVAL *7/18/2012*

DANIEL CIRCLE LANE
40' RIGHT-OF-WAY

10'x10' PUBLIC
SEWER &
UTILITY
EASEMENT

S 78°48'00" E
65.00

L=78.77'
R=720.00

10' PUBLIC TREE
MAINTENANCE &
UTILITY EASEMENT

10'x10' PUBLIC
SEWER & UTILITY
EASEMENT CENTERED
ON THE PROPERTY
LINE

GRID NORTH

LOT 31

LOT 29

SEE DETAIL

20' PRIVATE
DRAINAGE EASEMENT

LOT 30

*Wall check
OK!
reB 5/4/12*

EXISTING
WELL
TAG #HO-95-0584

PART OF FOREST
CONSERVATION AREA # 6 EASEMENT

TOP OF FOUNDATION WALL ELEVATION = 400.8'
OFFSET DIMENSIONS TO PROPERTY LINES ARE ± 0.1'

Building Permit # B11002803

SURVEYOR'S CERTIFICATE

I HEREBY CERTIFY THAT THESE DOCUMENTS, WERE PREPARED BY ME OR UNDER MY RESPONSIBLE CHARGE, AND THAT I AM A DULY LICENSED PROFESSIONAL LAND SURVEYOR UNDER THE LAWS OF THE STATE OF MARYLAND, LICENSE NO. 21320, EXPIRATION DATE 1-7-2013 AND TO THE BEST OF MY PROFESSIONAL KNOWLEDGE, INFORMATION AND BELIEF, THAT THE DIMENSIONS OF THE BUILDING WALLS SHOWN HEREON ARE CORRECT; THAT THEY ARE BASED ON A FIELD RUN SURVEY PERFORMED BY BENCHMARK ENGINEERING, INC. ON 11/28/11.

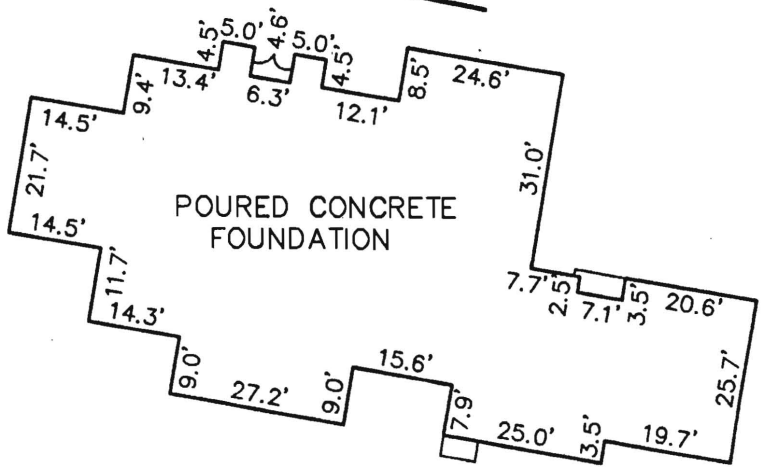

FOUNDATION DETAIL

SCALE: 1" = 30'

WALL CHECK

**WALNUT GROVE
LOTS 1 THRU 88
PLAT No. 19225
LOT No. 30**

12313 DANIEL CIRCLE LANE

5TH ELECTION DISTRICT
HOWARD COUNTY, MARYLAND
SCALE: 1" = 50' DATE: 11/28/11

FIELD OBS. BY PJ&AIS
COMP. BY EWF
DRAWN BY EWF

Donald A. Mason
DONALD A. MASON
PROFESSIONAL LAND SURVEYOR
MD REG. No. 21320
FOR BENCHMARK ENGINEERING, INC.
MD REG. No. 351
FEMA FIRM No. 240044 0026 B
ZONE: C
DATED: 12/04/86

BENCHMARK

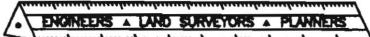

ENGINEERING, INC.

8480 BALTIMORE NATIONAL PIKE • SUITE 418
ELLCOTT CITY, MARYLAND 21043
phone: 410-465-6105 • fax: 410-465-6644
www.bei-civilengineering.com

Martin, Sharhonda

From: Pickett, Tom
Sent: Wednesday, July 18, 2012 1:32 PM
To: Day, Lori; Scott, Heidi
Cc: Pickett, Tom; Hart, Amy; Rocco, Anthony; Baker, Brian; Wolf, Kevin; Martin, Sharhonda; 'Tim Ragen'
Subject: FW: U&O Release 12313 Caniel Circle Lane

On the morning of July 18th, Tom Pickett observed the start-up of a Sewage Grinder Pump at the Walnut Grove Shared Septic System:

Walnut Grove, Contract 50-4330-D
Selfridge Builders , Lot #30
12313 Daniel Circle Lane
Clarksville, MD 21029

The Sewage Grinder Pump test was successful ; the Bureau of Utilities releases its hold on this property for U & O.

Matt
410-313-4934 office
410-978-1320 mobile

From: Pickett, Tom
Sent: Monday, July 18, 2012, 2012 12:32 PM
To: Day, Lori; Scott, Heidi
Cc: Pickett, Tom; Hart, Amy; Rocco, Anthony; Baker, Brian; Wolf, Kevin; Martin, Sharhonda; Williams, Jeffrey; Tuder, Matt
Subject: U&O Release 12313 Caniel Circle Lane