

LAYOUT 4/7/2011

INSP 1 _____ INSP 3 _____

INSP 2 _____ INSP 5 _____

ISSUE DATE: 3/28/2011

P 534531

APPROVAL
DATE:

6/16/2011

PERMIT SHARED SEPTIC SYSTEM

A

HOUSE SEWER LINE CONNECTION

HOWARD COUNTY HEALTH DEPARTMENT
BUREAU OF ENVIRONMENTAL HEALTH
IS PERMITTED TO INSTALL ALTER

Hatfield's Equipment

ADDRESS: PO Box 519 Annapolis Junction MD PHONE NUMBER: 301-490-4289

SUBDIVISION Walnut Grove LOT NUMBER: 28

ADDRESS: 12305 Daniel Circle Lane PROPERTY OWNER: Columbia Builders, Inc.

NUMBER OF BEDROOMS: 4

HOUSE SERVED BY PUBLIC WATER? NO

LOCATION: Install 4" house sewer line connection per the approved site plan.

NOTES: This permit is limited to the installation of the individual house sewer line connection and installation of the grinder pump, if applicable. The Howard County Bureau of Utilities must be contacted for scheduling of inspection of these items as well, at 410-313-4900.

PLANS APPROVED: Robert Bricker DATE: 12/14/2010

PERMIT VOID AFTER 2 YEARS

1. CONTRACTOR IS RESPONSIBLE FOR SCHEDULING A PRE-CONSTRUCTION INSPECTION FOR ALL INSTALLATIONS.
 2. ALL PARTS OF SEPTIC SYSTEM SHALL BE 100 FEET FROM ANY WATER WELL UNLESS SPECIFICALLY AUTHORIZED.
 3. MANHOLE RISERS REQUIRED ON ALL SEPTIC TANKS AND PUMP CHAMBERS UNLESS SPECIFICALLY AUTHORIZED.
 4. CONTRACTOR RESPONSIBLE FOR COMPLIANCE WITH APPLICABLE REGULATIONS, GUIDELINES AND THE TERMS OF THIS PERMIT.
 5. NEITHER THE HOWARD COUNTY COUNCIL NOR THE HEALTH DEPARTMENT IS RESPONSIBLE FOR THE SUCCESSFUL OPERATION OF ANY SYSTEM.
 6. PERMITTEE RESPONSIBLE FOR OBTAINING FINAL APPROVAL ON THIS PERMIT.
- CALL 410-313-1771 FOR INSPECTION HOUSE CONNECTION

30

NOT TO SCALE

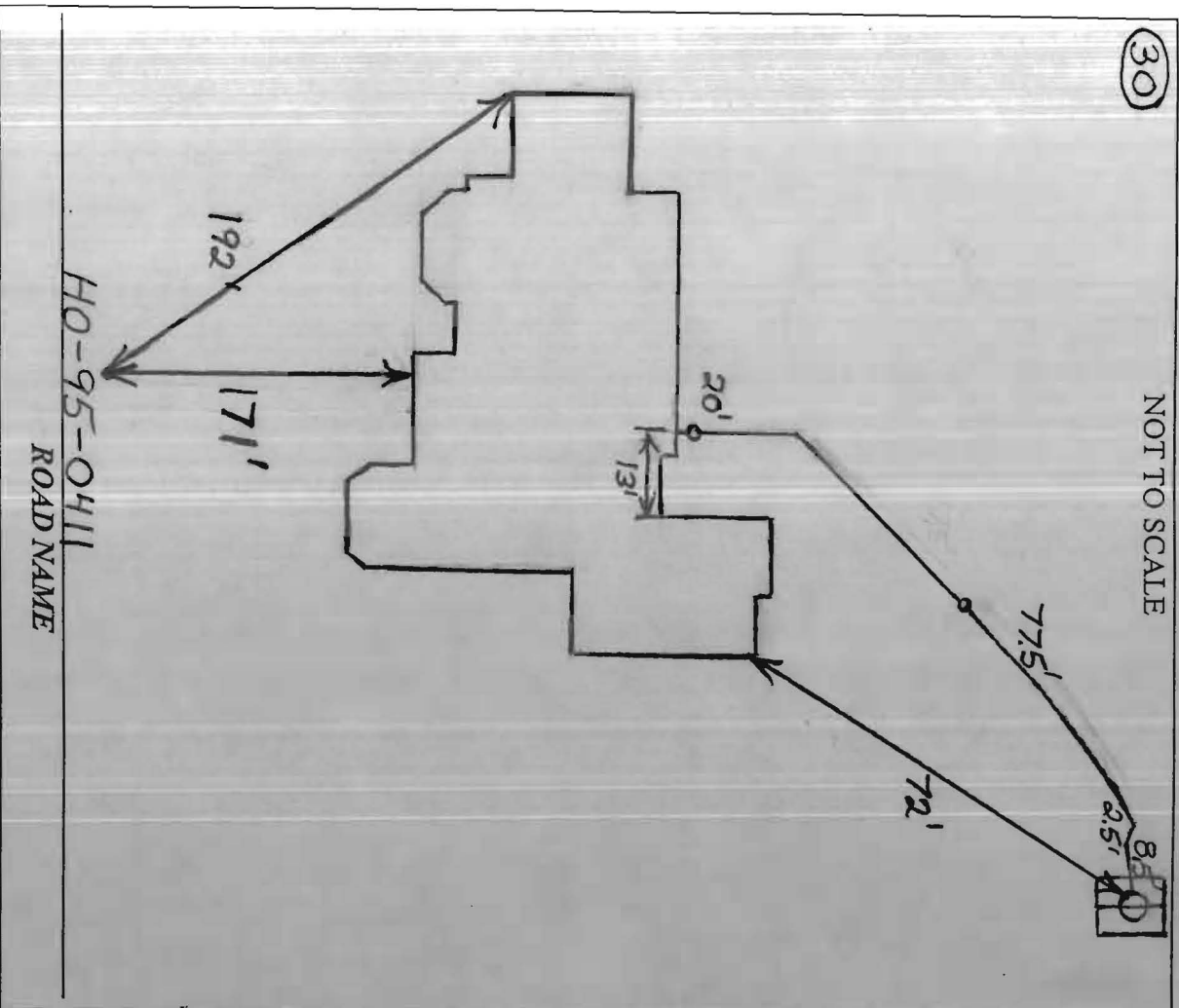

HO-95-0411
ROAD NAME

PRE-CONSTRUCTION:

TRENCH/RAINFIELD DATA		
WIDTH	INLET	BOTTOM
_____	_____	_____
NUMBER OF TRENCHES	_____	_____
TOTAL LENGTH	_____	_____
ABSORPTION AREA	_____	_____
DISTRIBUTION BOX LEVEL	_____	_____
DISTRIBUTION BOX BAFFLE	_____	_____
DISTRIBUTION BOX PORT	_____	_____

SEPTIC TANK DATA	
SEPTIC TANK 1 LEVEL	_____
MANUFACTURER	_____
CAPACITY	_____ GAL
SEAM LOC	_____
TANK LID DEPTH	_____
BAFFLES	_____
BAFFLE FILTER	_____
MANHOLE LOC	_____
6" PORT LOC	_____
WATERTIGHT TEST	_____
SLOTTED	_____
DATE ON LID	_____
PUMP/SEPTIC TANK LEVEL	_____
MANUFACTURER	_____
CAPACITY	_____ GAL
SEAM LOC	_____
TANK LID DEPTH	_____
BAFFLES	_____
BAFFLE FILTER	_____
MANHOLE LOC	_____
6" PORT LOC	_____
WATERTIGHT TEST	_____
SLOTTED	_____
DATE ON LID	_____

INSTALLATION: 4/7/2011 Connection made from house to granular pump.

6/16/2011 Grinder pump operational and approved by Bureau of Utilities (EB)

(EB)

FINAL INSPECTOR

B. Baber

DATE OF APPROVAL

6/16/2011

GENERAL NOTES:

- 1) THIS LOCATION DRAWING IS PREPARED FOR THE BENEFIT OF THE CLIENT SIGNING THE HOUSE LOCATION SURVEY APPROVAL FORM INsofar AS IT IS REQUIRED BY A LENDER OR TITLE INSURANCE COMPANY OR ITS AGENTS IN CONNECTION WITH THE CONTEMPLATED TRANSFER, FINANCING OR REFINANCING OF THE PROPERTY SHOWN HEREON. UNLESS INDICATED AS BEING A BOUNDARY SURVEY, THIS LOCATION DRAWING IS NOT INTENDED FOR USE IN THE ESTABLISHMENT OF PROPERTY LINES AND IS NOT TO BE RELIED UPON FOR THE ESTABLISHMENT OR LOCATIONS OF FENCES, GARAGES, BUILDINGS OR OTHER EXISTING OR FUTURE IMPROVEMENTS. AS A RESULT, THIS LOCATION DRAWING DOES NOT PROVIDE FOR ACCURATE IDENTIFICATION OF PROPERTY LINES, BUT SUCH IDENTIFICATION MAY NOT BE REQUIRED FOR THE TRANSFER OF TITLE OR SECURING FINANCING FOR RE-FINANCING.
- 2) SUBJECT PROPERTY IS SHOWN IN ZONE C ON THE NATIONAL FLOOD INSURANCE PROGRAM FLOOD INSURANCE RATE MAP OF HOWARD COUNTY, MARYLAND, COMMUNITY PANEL No. 24, EFFECTIVE DEC. 4, 1986.
- 3) THE OFFSETS FROM BUILDING LINE TO PROPERTY LINE AS SHOWN ON THE PLAT HEREON ARE TO AN ACCURACY OF PLUS OR MINUS 1" (±)
- 4) NO TITLE REPORT FURNISHED. SUBJECT TO ALL EASEMENTS, RIGHTS OF WAY AND CONDITIONS OF RECORD.
- 5) LOTS 1-15, 17-32, 34-88 AND BUILDABLE PRESERVATION PARCEL "A" OF THIS SUBDIVISION ARE CONNECTED TO THE SHARED SEWAGE DISPOSAL UNDER PROVISIONS OF THE DEVELOPER AGREEMENT NUMBER 50-4330-D & 50-4359 DATED APRIL 13, 2007. A BUILDING PERMIT FOR LOTS 1-15, 17-32, 34-88 AND BUILDABLE PRESERVATION PARCEL "A" MAY NOT BE ISSUED UNTIL THE CONSTRUCTION OF THE FACILITY IS COMPLETED. ACTIVITY ON THESE LOTS IS RESTRICTED AND SUBJECT TO THE DECLARATION OF COVENANTS, RIGHT-OF-ENTRY, AND RESTRICTIONS FOR SHARED SEWAGE DISPOSAL FACILITY INTENDED TO BE RECORDED AMONG THE LAND RECORDS OF HOWARD COUNTY, MARYLAND. LOTS 1-15, 17-32, 34-88 AND BUILDABLE PRESERVATION PARCEL "A" SHALL BE ASSESSED SHARED DISPOSAL FACILITIES CHARGES AND ASSESSMENTS PURSUANT TO SECTIONS 20.800 et seq. OF THE HOWARD COUNTY CODE.
- 6) BUILDING PERMIT: B-10003659
- 7) LOTS 1-15, 17-32, 34-88 AND BUILDABLE PRESERVATION PARCEL "A" OF THIS SUBDIVISION ARE CONNECTED TO THE SHARED SEWAGE DISPOSAL FACILITY GOVERNED BY SECTIONS 18.1200 et seq. OF THE HOWARD COUNTY CODE. THE DEVELOPER IS OBLIGATED TO CONSTRUCT THE FACILITY UNDER PROVISIONS OF THE DEVELOPER AGREEMENT NUMBER 50-4330-D & 50-4359 DATED APRIL 13, 2007. A BUILDING PERMIT FOR LOTS 1-15, 17-32, 34-88 AND BUILDABLE PRESERVATION PARCEL "A" MAY NOT BE ISSUED UNTIL THE CONSTRUCTION OF THE FACILITY IS COMPLETED. ACTIVITY ON THESE LOTS IS RESTRICTED AND SUBJECT TO THE DECLARATION OF COVENANTS, RIGHT-OF-ENTRY, AND RESTRICTIONS FOR SHARED SEWAGE DISPOSAL FACILITY INTENDED TO BE RECORDED AMONG THE LAND RECORDS OF HOWARD COUNTY, MARYLAND. LOTS 1-15, 17-32, 34-88 AND BUILDABLE PRESERVATION PARCEL "A" SHALL BE ASSESSED SHARED DISPOSAL FACILITIES CHARGES AND ASSESSMENTS PURSUANT TO SECTIONS 20.800 et seq. OF THE HOWARD COUNTY CODE.
- 8) THE EXISTING WELL(S) SHOWN ON THIS PLAN IDENTIFIED WITH THE ATTACHED WELL TAG NUMBER HO-95-0411 HAS BEEN FIELD LOCATED BY FISHER, COLLINS AND CARTER, INC. PROFESSIONAL LAND SURVEYORS AND IS ACCURATELY SHOWN.

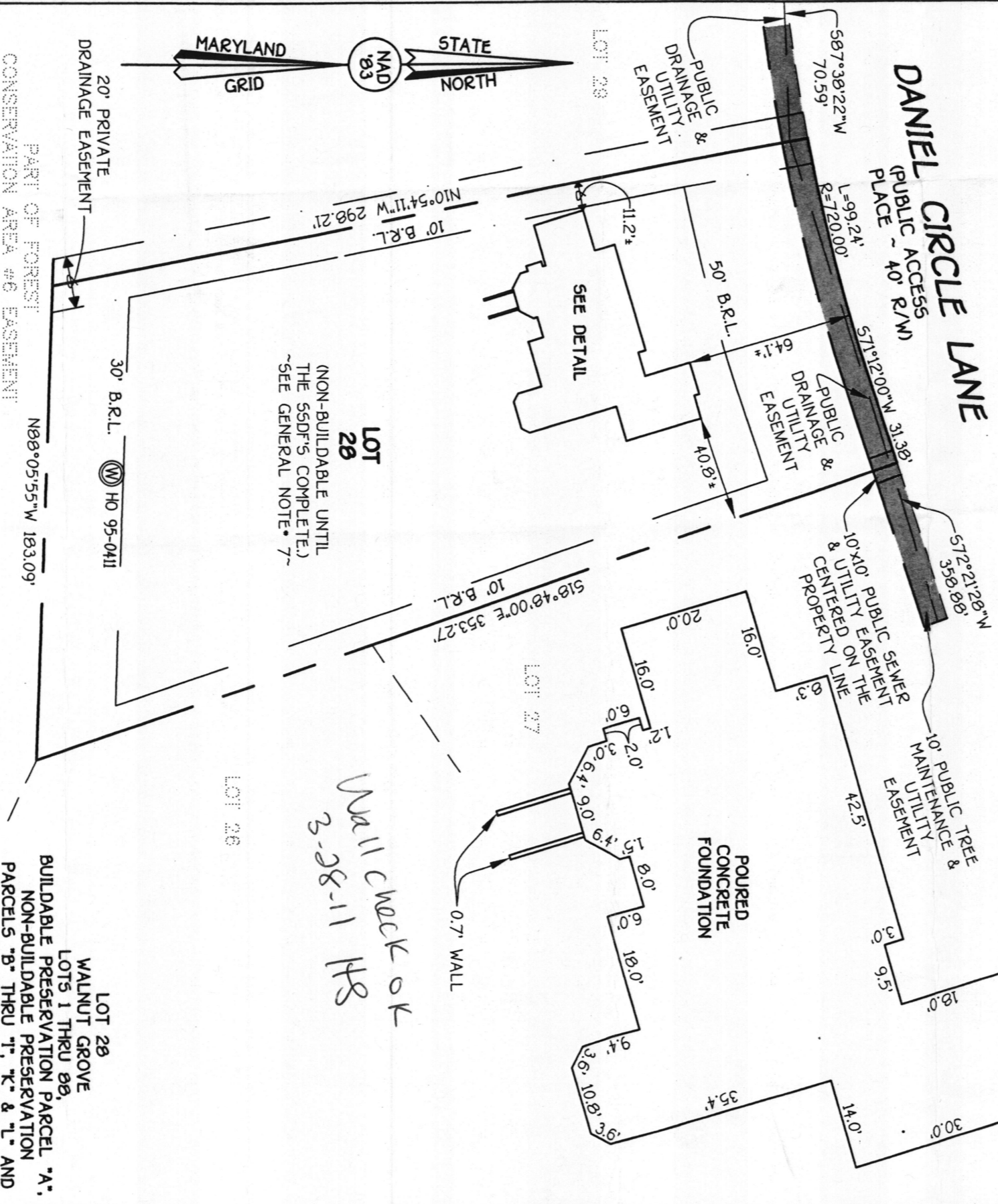

•12305 DANIEL CIRCLE LANE
 B.R.L. = BUILDING RESTRICTION LINE
 TOP OF FOUNDATION ELEV. = 410.8'

HOUSE LOCATION DRAWING

FOUNDATION LOCATION: 1/28/11
 FINAL LOCATION: _____
 BOUNDARY SURVEY: _____

SCALE: 1"=50'
 DATE: 1/28/11
 DRAWN BY: JMB
 CHECKED BY: MLE
 PROJECT No.: 04001-3003



PROFESSIONAL LAND SURVEYOR
 REG. # 359
 DATE: 1/28/11

FISHER, COLLINS & CARTER, INC.
 CIVIL ENGINEERING CONSULTANTS & LAND SURVEYORS
 CENTENNIAL SQUARE OFFICE PARK - 10272 BALTIMORE NATIONAL PIKE
 ELLCOTT CITY, MARYLAND 21042
 (410) 461 - 2955

FCC •