

C1 2033

SEQUENCE NO. (MDE USE ONLY)

STATE OF MARYLAND WELL COMPLETION REPORT

FILL IN THIS FORM COMPLETELY PLEASE TYPE

THIS REPORT MUST BE SUBMITTED WITHIN 45 DAYS AFTER WELL IS COMPLETED.

COUNTY NUMBER A517336

1 2 3 6 (THIS NUMBER IS TO BE PUNCHED IN COLS. 3-6 ON ALL CARDS)

ST/CO USE ONLY DATE Received MM DD YY

DATE WELL COMPLETED MM DD YY 6 2 08

Depth of Well 22 240' 26 (TO NEAREST FOOT)

PERMIT NO. FROM "PERMIT TO DRILL WELL" Ho-95-1585

OWNER Warfield Jr Kennard last name first name STREET OR RFD Michele Dr TOWN Dayton SUBDIVISION The Warfields II SECTION 2 LOT 66

WELL LOG

Not required for driven wells

STATE THE KIND OF FORMATIONS PENETRATED, THEIR COLOR, DEPTH, THICKNESS AND IF WATER BEARING

Table with columns: DESCRIPTION (Use additional sheets if needed), FEET (FROM, TO), check if water bearing. Includes entries for Sand and Gray mica Rock.

GROUTING RECORD

WELL HAS BEEN GROUTED (Circle Appropriate Box) YES Y NO N TYPE OF GROUTING MATERIAL (Circle one) CEMENT CM BENTONITE CLAY BC NO. OF BAGS 15 NO. OF POUNDS 1410 GALLONS OF WATER 90 DEPTH OF GROUT SEAL (to nearest foot) from 0 ft. to 64 ft.

CASING RECORD

MAIN CASING TYPE ST Nominal diameter top (main) casing (nearest inch)! 6 Total depth of main casing (nearest foot) 66

OTHER CASING (if used)

Table for other casing with columns for diameter and depth.

SCREEN RECORD

screen type or open hole (insert appropriate code below) ST BR HO PL OT

DEPTH (nearest ft.)

Table for depth measurements with columns for casing height and slot size.

GRAVEL PACK IF WELL DRILLED WAS FLOWING WELL INSERT F IN BOX 68

MDE USE ONLY (NOT TO BE FILLED IN BY DRILLER) T (E.R.O.S.) W Q

TELESCOPE CASING LOG INDICATOR OTHER DATA

C3

PUMPING TEST

HOURS PUMPED (nearest hour) 3 PUMPING RATE (gal. per min.) 20 METHOD USED TO MEASURE PUMPING RATE Bucket WATER LEVEL (distance from land surface) BEFORE PUMPING 35 ft. WHEN PUMPING 38 ft. TYPE OF PUMP USED (for test) S submersible

PUMP INSTALLED

DRILLER INSTALLED PUMP (CIRCLE) (YES or NO) YES NO IF DRILLER INSTALLS PUMP, THIS SECTION MUST BE COMPLETED FOR ALL WELLS. TYPE OF PUMP INSTALLED PLACE (A,C,J,P,R,S,T,O) IN BOX 29. CAPACITY: GALLONS PER MINUTE (to nearest gallon) 31 35 PUMP HORSE POWER 37 41 PUMP COLUMN LENGTH (nearest ft.) 43 47 CASING HEIGHT (circle appropriate box and enter casing height) + above LAND SURFACE - below (nearest foot)

LOCATION OF WELL ON LOT

SHOW PERMANENT STRUCTURE SUCH AS BUILDING, SEPTIC TANKS, AND /OR LANDMARKS AND INDICATE NOT LESS THAN TWO DISTANCES (MEASUREMENTS TO WELL)

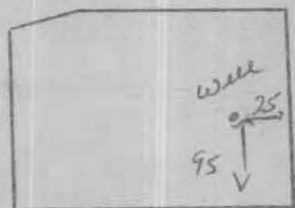

NUMBER OF UNSUCCESSFUL WELLS: 0

WELL HYDROFRACTURED YES Y NO N

CIRCLE APPROPRIATE LETTER A A WELL WAS ABANDONED AND SEALED WHEN THIS WELL WAS COMPLETED E ELECTRIC LOG OBTAINED P TEST WELL CONVERTED TO PRODUCTION WELL

I HEREBY CERTIFY THAT THIS WELL HAS BEEN CONSTRUCTED IN ACCORDANCE WITH COMAR 26.04.04 "WELL CONSTRUCTION" AND IN CONFORMANCE WITH ALL CONDITIONS STATED IN THE ABOVE CAPTIONED PERMIT, AND THAT THE INFORMATION PRESENTED HEREIN IS ACCURATE AND COMPLETE TO THE BEST OF MY KNOWLEDGE.

DRILLERS LIC. NO. MS D024 DRILLERS SIGNATURE (MUST MATCH SIGNATURE ON APPLICATION)

LIC. NO. D

SITE SUPERVISOR (sign. of driller or journeyman responsible for sitework if different from permittee)

B 1 1010

SEQUENCE NO. (MDE USE ONLY)

STATE OF MARYLAND APPLICATION FOR PERMIT TO DRILL WELL 528460 please type

STATE PERMIT NUMBER

40-95-1585 fill in this form completely

Date Received (APA) 1-29-08

OWNER INFORMATION

Warfield Jr Kennard P.O. Box 30 Glenelg Md 21737

LOCATION OF WELL

Howard COUNTY The Warfields II SUBDIVISION SECTION 2 LOT 66 Dayton NEAREST TOWN 4 MILES FROM TOWN

DRILLER INFORMATION

Joseph L Mayne MSD 024 Driller's Name License No. Firm Name 5512 Ridge Rd Mt Airy Md 21771 Signature Date 1-18-08

DIRECTION OF WELL FROM TOWN

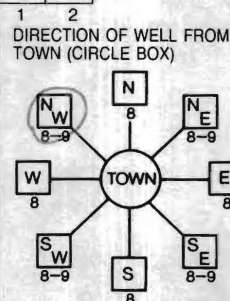

Michele Drive NEAR WHAT ROAD ON WHICH SIDE OF ROAD DISTANCE FROM ROAD 300 FT TAX MAP: 21 BLK: 23 PARCEL 114

WELL INFORMATION

APPROX. PUMPING RATE 5 GAL. PER MIN. AVERAGE DAILY QUANTITY NEEDED 500 GAL. PER DAY

USE FOR WATER (CIRCLE APPROPRIATE BOX)

- DOMESTIC POTABLE SUPPLY & RESIDENTIAL IRRIGATION (circled) FARMING (LIVESTOCK WATERING & AGRICULTURAL IRRIGATION) INDUSTRIAL, COMMERCIAL, DEWATERING PUBLIC WATER SUPPLY WELL TEST, OBSERVATION, MONITORING GEO-THERMAL

NOT TO BE FILLED IN BY DRILLER HEALTH DEPARTMENT APPROVAL

Howard COUNTY NAME 13 A 517 336 COUNTY NO. STATE SIGNATURE INSERT S DATE ISSUED 3/6/08 CO SIGNATURE EXP. DATE 3/6/09 NORTH GRID 517 000 EAST GRID 0795 000

APPROXIMATE DEPTH OF WELL 300 FEET APPROXIMATE DIAMETER OF WELL 6 INCH NEAREST

METHOD OF DRILLING (circle one)

BORED (or Augered) JETTED Jetted & DRIVEN AIR-ROTary AIR-PERCussion ROTARY (Hydraulic Rotary) CABLE REVERSE-ROTary Drive-POINT other

REPLACEMENT OR DEEPEMED WELLS (CIRCLE APPROPRIATE BOX)

- THIS WELL WILL NOT REPLACE AN EXISTING WELL THIS WELL WILL REPLACE A WELL THAT WILL BE ABANDONED AND SEALED THIS WELL WILL REPLACE A WELL THAT WILL BE USED AS A STANDBY-CONTACT LOCAL APPROVING AUTHORITY FOR POLICY ON STANDBY WELLS THIS WELL WILL DEEPEM AN EXISTING WELL PERMIT NUMBER OF WELL TO BE REPLACED OR DEEPEMED (IF AVAILABLE)

SHOW MAJOR FEATURES OF BOX & LOCATE WELL WITH AN X SOURCES OF DRILLING WATER 1. well 2. 3.

WRITE THE BOX NUMBER FROM THE MAP HERE

E 0795 N 517

DRAW A SKETCH BELOW SHOWING LOCATION OF WELL IN RELATION TO NEARBY TOWNS AND ROADS AND GIVE DISTANCE FROM WELL TO NEAREST ROAD JUNCTION

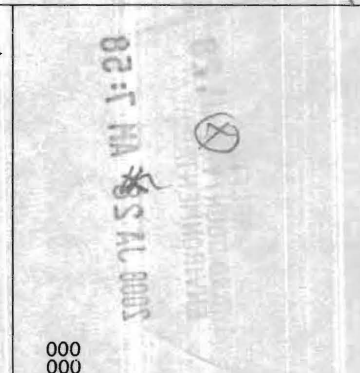
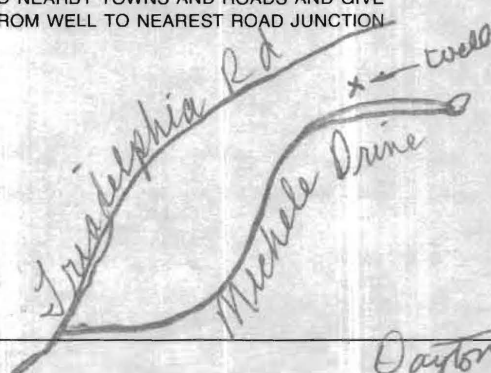

Not to be filled in by driller (MDE OR COUNTY USE ONLY)

APPROP. PERMIT NUMBER 402006G009 PERMIT No. 40-95-1585

SPECIAL CONDITIONS

NOTE - APPROVING AUTHORITIES SHOULD USE SEPARATE SHEET IF NEEDED

**HOWARD COUNTY HEALTH DEPARTMENT
BUREAU OF ENVIRONMENTAL HEALTH
WELL & SEPTIC PROGRAM
TEL: (410)313-1771 FAX: (410)313-2648**

Information Form for the Installation of the Well Pump, Pitless Adapter, and Supply Piping

NOTE: The installer is responsible for requesting an inspection prior to 9 am on the day of the desired inspection. No work is to be covered until approved by the Health Department. All installations must comply with the National Standard Plumbing Code (NSPC, as amended locally) and COMAR 26.04.04 (MD Well Construction Regulations). Submission of a complete form is required prior to Use and Occupancy approval.

Company Name: Robert L. Feezer Co., Inc. Telephone #: 410-781-4655
Address: 6321 Barnett Avenue
Sykesville, MD 21784

(Must circle one) Licensed Plumber Licensed Well Driller Licensed Well Pump Installer
License # and name of individual responsible for the field installation:
Name (Print): Robert L. Feezer License# 2122

***A licensed individual must perform the actual installation. Apprentices must be under the supervision of a licensed journeyman or master plumber, pump installer or well driller. Licenses may be subjected to field verification. Unlicensed individuals may be reported to the appropriate licensing agency.**

Name of Property Owner: NV Homes Telephone #: 410-379-5956
Subdivision: Warfield Estates II Lot #: 66 Well Tag #: HO - 95 - 1585 ✓
Site Address: 14203 Dalhart Road
Glenelg, MD 21737

Submersible Pump Data

Make: Sta-Rite
Model #: S10P4HS07412
Pump Capacity ¹⁰ _____ GPM
Well Yield: ²⁰ _____ GPM

Pitless Adapter

Make: Campbell
Model#: PT800
Depth: 42" (36" min)
NSF/WSC approved: Yes

Well Cap and Electric Conduit

Two piece watertight cap: Yes
Screened, vented well cap: Yes
Cap secured to casing: Yes
Conduit min 18" B.G.: Yes
Conduit secured to well cap: Yes

Depth of well encountered at time of pump installation: 240 (feet)

If pump capacity exceeds well yield, a low water cut off switch is required by NSPC 1990 Section 17.8.4

Torque arrestors, Cable guards, or other acceptable method used– Must circle one

Safety rope, if used, attached to brass rope adapter or other acceptable method inside of well casing N/A

Piping to house

Type: Poly
PSI: 200 (160 psi min)
Depth of supply line: 42" (36" min)

House Connection

PVC sleeve to undisturbed soil at wall penetration: Yes
Length of sleeve(5' minimum from foundation): 10'
Sleeve sealed properly: Yes

The water supply line is required to be at least ten feet from the septic tank, pump chamber, sewage piping, distribution box, drainfields, and sewage reserve area. If this cannot be accomplished, contact this office for approval prior to installation.

Robert L. Feezer Digitally signed by Robert L. Feezer
DN: cn=Robert L. Feezer, o=Howard County Health Department, email=rlf@hcd.net December 14, 2011
Signature of company representative responsible for installation date

For Health Department Use Only – Not to be completed by Installer

Date Insp. Requested: _____ Date Insp. Approved: 12/20/11 Inspector: (YLF)
Inspection Data: Pitless adapter watertight & water supply line at least 36" below grade ✓
Two piece cap installed and attached to casing securely ✓
Elec. conduit extends at least 18" below grade/attached to cap properly ✓
Safety rope not outside of well cap/casing ✓
Correct well tag attached properly and casing 8" above finished grade ✓
Water supply line sleeved adequately at house connection ✓
Adequate grout observed below pitless adapter ✓

K:\Drawings 3\30310 Warfield Homestead\DWG\30310 Well Exhibit War II Section 2 Lot 66.dwg, 3/7/2008 7:31:12 AM

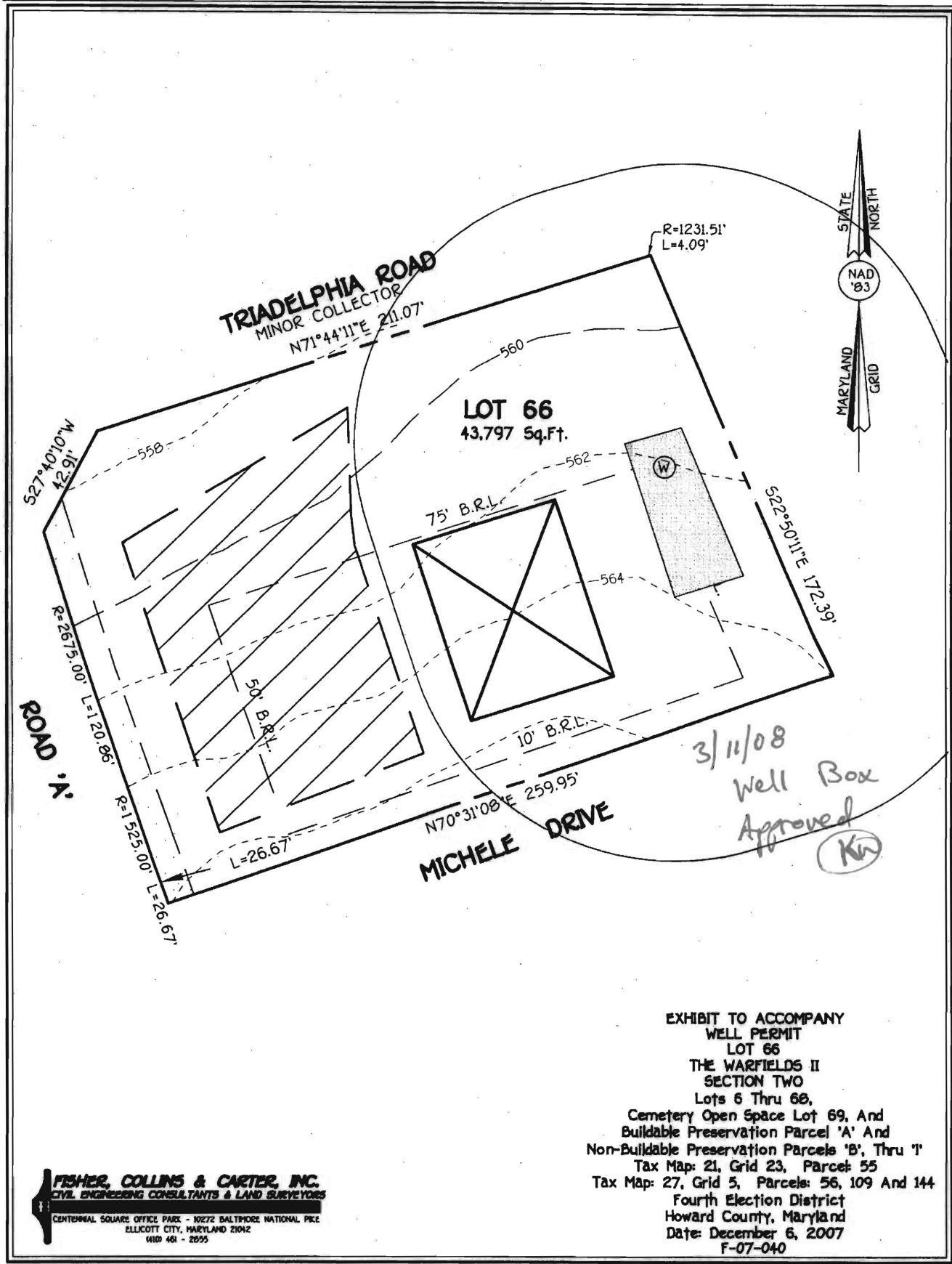

EXHIBIT TO ACCOMPANY
WELL PERMIT

LOT 66

THE WARFIELDS II
SECTION TWO

Lots 6 Thru 68,

Cemetery Open Space Lot 69, And
Buildable Preservation Parcel 'A' And

Non-Buildable Preservation Parcels 'B', Thru 'I'

Tax Map: 21, Grid 23, Parcel: 55

Tax Map: 27, Grid 5, Parcels: 56, 109 And 144

Fourth Election District

Howard County, Maryland

Date: December 6, 2007

F-07-040

FISHER, COLLINS & CARTER, INC.
CIVIL ENGINEERING CONSULTANTS & LAND SURVEYORS
CENTENAL SQUARE OFFICE PARK - 10272 BALTIMORE NATIONAL PIKE
ELLCOTT CITY, MARYLAND 21042
410 481 - 2095

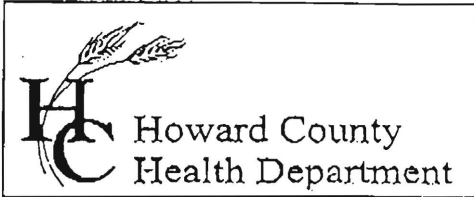

7178 Columbia Gateway Drive, Columbia, MD 21046
 (410) 313-2640 Fax (410) 313-2648
 TDD (410) 313-2323 Toll Free 1-866-313-6300
 website: www.hchealth.org

Penny E. Borenstein, M.D., M.P.H., Health Officer

TO ALL INTERESTED PARTIES

When submitting a well permit application for a proposed well for new construction, please indicate one of the following:

Well Site Location:

The Warfields II 10 lots Triadelphia Rd
 Subdivision/Property Name Lot# Road Name

The well site has been staked by Fisher Carter Collins
 (professional land surveyor or company employing professional land surveyors)
 on 1-16-2008 (date) and does not require a site inspection.

The well driller, builder or property owner will call the Health Department to schedule a time to meet in the field to verify the proposed well site location.

This sheet, along with two copies of an acceptable well site plan, must be attached to the green well permit application.

Revised 3/11/05



Bureau of Environmental Health
7178 Gateway Drive Columbia, MD 21046
(410) 313-2640 Fax (410) 313-2648
TDD (410) 313-2323 Toll Free 1-866-313-6300
website: www.hchealth.org

Peter L. Beilenson, M.D., M.P.H., Health Officer

INTERIM CERTIFICATE OF POTABILITY

Expiration Date – July 27, 2012

January 27, 2012

Homeowner
14203 Dalhart Road
Glenelg, MD 21737

**RE: The Warfields II, Lot 66
14203 Dalhart Road
Building Permit: B11001736
Well Permit: HO-95-1585**

Dear Homeowner:

This is to advise you that the septic system installation and water well construction for the above referenced property have been inspected and approved. Final approval of the septic system was granted on **12/22/2011**. Final approval of the well line connection to the dwelling was granted on **12/20/2011**. The well construction was completed on **6/2/2008**. Water samples were collected on **1/18/2012**.

The water sample results indicate that the water samples submitted for testing were free of coliform and fecal coliform bacteria at the time of sampling and are bacteriologically safe for drinking. This certifies that the initial sampling requirements of COMAR 26.04.04 "Well Regulations" have been met for the water supply system installed under well permit HO-95-1585. Although the submitted sample results are in compliance with COMAR standards, the Health Department does not guarantee water supplies.

This Interim Certificate of Potability will expire **six months** from the date of issuance. Submission of a second water test for nitrates and bacteriology, indicating the water has nitrate content below the permissible limit of 10 mg/L and that it is free of coliform and fecal coliform bacteria, is required prior to the expiration date, after which time a Final Certificate of Potability will be issued. **Failure to submit an additional sample and obtain a Final Certificate of Potability will result in a Notice of Violation and is punishable as a misdemeanor under the Annotated Code of Maryland, Environment Article, 9-1311, subject to a fine of up to \$500 or imprisonment not to exceed three months.**

Please contact (410) 313-1773 to schedule a final water sample appointment or contact a Maryland certified water laboratory to schedule a water sample. A list of laboratories certified by the state of Maryland may be found at the following website:

<http://www.mde.state.md.us/assets/document/WSP-Labs-2010apr16.pdf>

Approving Authority,

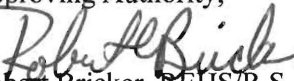
Robert Bricker, REHS/R.S.
Environmental Sanitarian
Well & Septic Program

cc: Howard County Dept. of Inspections, Licenses, and Permits
NV Homes, 6085 Marshalee Drive, Elkridge, MD 21075
Community Hygiene Program
File

Water Testing Laboratories

P.O. Box 712
 Stevensville, MD 21666
 410-643-7711

of Maryland, Inc.

N V Homes
 c/o Robert Feezer Co.
 6321 Barnett Avenue
 Sykesville, MD 21784

Reporting Date: 1/23/2012
 Report #: K7978

Submitted Sample Address: Warfield
 14203 Dalhart Road
 Glenelg, MD 21737

Submitted Sample Source: Holding tank
 Date / Time Collected: 1/18/2012 9:21 AM
 Sample Type: Drinking Water
 Sampler/Company: D. Pitts 4322DP, WTL of MD
 Field Record: Chlorine residual: Absent Clear when drawn
 Well #: HO-95-1585

Analytical Results

Parameter	Result	Units	Report Limit	MCL	Analytical Method
Total Coliforms	Absent	Coliforms/100 ml	Present/Absent	Present	SM 9223B
<i>E. Coli</i>	Absent	Coliforms/100 ml	Present/Absent	Present	SM 9223B
Nitrates + Nitrites	9.5	mg/L	1.0	10	EPA 353.2
Sand	Absent	P/A	Present/Absent	Present	Visual
Turbidity	0.7	NTU	0.5	10	SM 2130B
pH	5.7	SU	0.1	6.5-8.5 (SMCL)	SM 4500 H ⁺ B

Notes:

- Bacteriological analysis of this sample indicates this water is **safe** for human consumption.
- MCL is EPA's maximum contaminant level under primary drinking water regulations. SMCL is secondary maximum contaminant level and is the aesthetic quality only. If your result is above any MCL or SMCL, you may want to consider a water treatment system or a new well. Please check your local regulations for any restrictions or additional limits.
- ND - Not Detected.
- Sample received and examined within EPA's recommended holding time
- Analyzed by Lab 214.
- SM - Greenberg, Clesceri and Eaton, *Standard Methods for the Examination of Water and Wastewater*, 21st Ed.

Reported by,

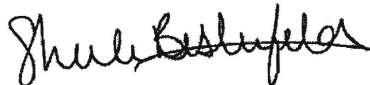

S. Besterfeldt, Quality Assurance Manager

ocb 1/27/12

Reviewed by:



Water Testing Laboratories

P.O. Box 712
Stevensville, MD 21666
410-643-7711

of Maryland, Inc.

N V Homes
c/o Robert Feezer Co.
6321 Barnett Avenue
Sykesville, MD 21784

Reporting Date: 1/23/2012
Report #: K7978B

Submitted Sample Address: Warfield
14203 Dalhart Road
Glenelg, MD 21737
Date / Time Collected: 1/18/2012 9:21 AM
Sample Type: Drinking Water
Sampler/Company: D. Pitts 4322DP, WTL of MD
Field Record: Chlorine residual: Absent Clear when drawn
Well #: HO-95-1585

Analytical Results

Parameter	Result	Units	Report Limit	MCL	Analytical Method
Lead 1st Draw-holding tank	ND	mg/L	0.005	0.015	EPA 200.9
pH-holding tank	5.7	SU	0.1	6.5-8.5 (SMCL)	SM 4500 H+B
Lead 1st Draw-master bath tub	ND	mg/L	0.005	0.015	EPA 200.9
pH-master bath faucet	5.6	SU	0.1	6.5-8.5 (SMCL)	SM 4500 H+B
Lead 1st Draw-kitchen	0.005	mg/L	0.005	0.015	EPA 200.9
pH-kitchen	5.6	SU	0.1	6.5-8.5 (SMCL)	SM 4500 H+B

Notes:

1. MCL is EPA's maximum contaminant level under primary drinking water regulations. SMCL is secondary maximum contaminant level and is the aesthetic quality only. If your result is above any MCL or SMCL, you may want to consider a water treatment system or a new well. Please check your local regulations for any restrictions or additional limits.
2. ND - Not Detected.
3. Sample received and examined within EPA's recommended holding time
4. Analyzed by Lab 214.
5. SM - Greenberg, Clesceri and Eaton, *Standard Methods for the Examination of Water and Wastewater*, 21st Ed.

Reported by,



S. Besterfeldt, Quality Assurance Manager

Reviewed by:



12/12/11

Mr. Mike Davis or Approving authority
Howard County Health Department

Mr. Davis,

We are requesting a variance for 14203 Dalhart Rd. The lp gas tank will be placed in the only location that meets all requirements except the 100 foot from a well head. The lp gas tank will be well over 50 feet from the well head.

Your careful consideration of this matter would be greatly appreciated.

Thank you,

Bob Kilby
410-799-1114
Propane Manager
Valley National Gases, Inc.
7201 Montevideo Rd
Jessup, Md. 20794