

January 29, 1968

Mr. Claude Skinner
11 Court Place
Ellicott City, Maryland

RE: Jennings Chapel Woods

Dear Sir:

The following information will have to be printed in the margin
of the final Preliminary Plat.

<u>Lot No.</u>	<u>Average Percolation Time in Minutes</u>	<u>Maximum depth permitted for effluent pipe to enter sewage disposal area at its highest elevation with reference to existing grade at time of percolation test</u>
1	5.25 mins.	4½ ft.
2	5.75 mins.	4½ ft.
3	13.25 mins.	4½ ft.
4	14 mins.	4½ ft.

Very truly yours,

Donald W. Monaghan,
Sanitarian

DWM: jr

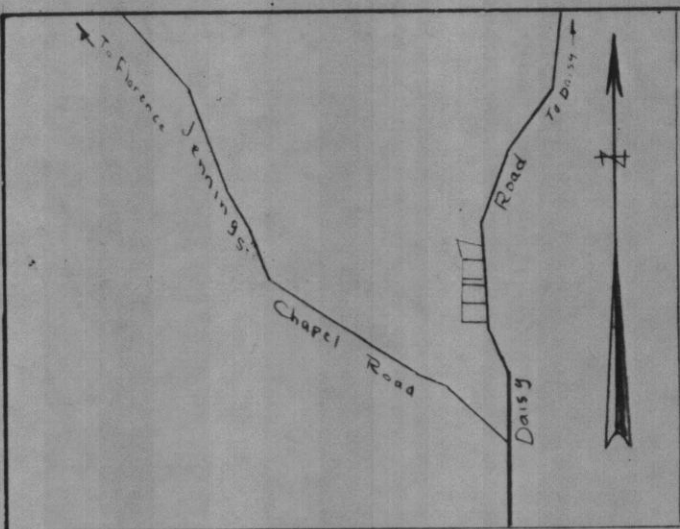

VICINITY MAP Scale: 1 in. = 2000 ft approx

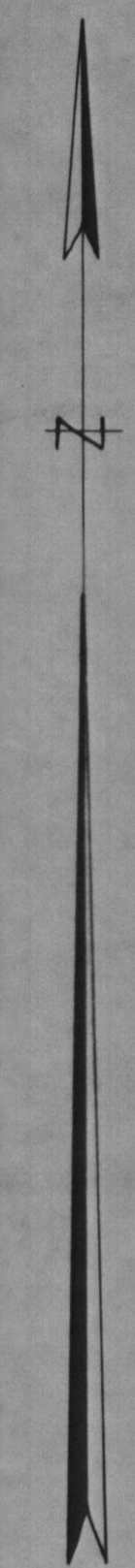
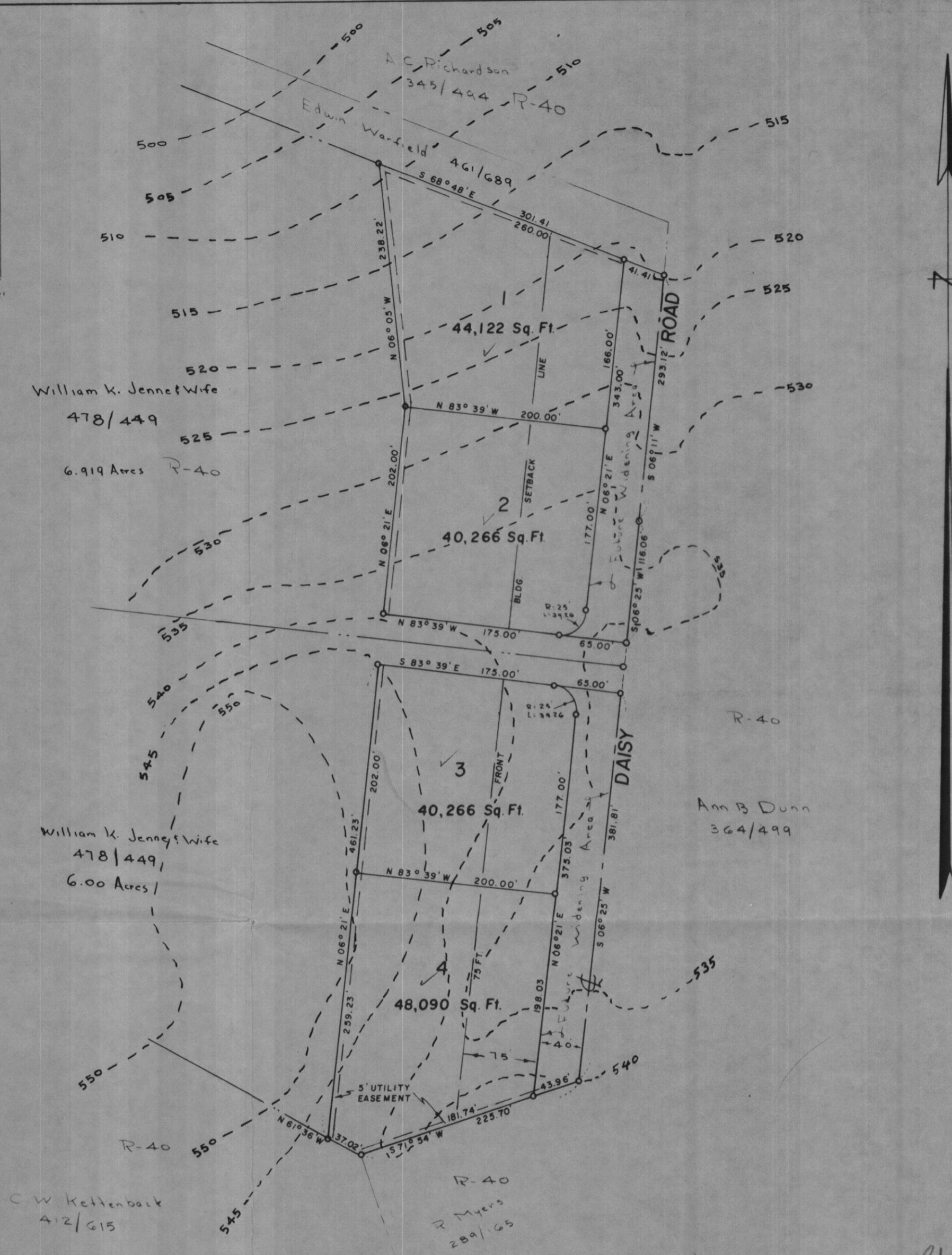

Preliminary

Symbol: o Percolation test hole
 Symbol: ⊙ Sewerage disposal area 50 ft diameter
 Density: 0.992 Ac Per lot
 Total Lots: 4
 Total Acres: 3.97 Acres

Percolation Data	
Lot No.	Average Percolation Time in minutes 2' dia hole
1	
2	
3	
4	

Approved for Private Water & Private Sewerage

Dr. Theodore R. Shrop
 Howard County Health Officer

*Plat 97 to Jennings Chapel Rd.
 1 1/2 wooded piece
 off Daisy Rd
 on left.
 See map
 Ashtown Realty Co.
 Robert G. Johnson
 Ashtown Md.
 1-9-64-4811*

Preliminary Plan
 Of
 Jennings Chapel Woods
 Fourth Election District Of Howard County
 Daisy, Maryland
 Scale: 1 in. = 100 ft August 1, 1967

Claude M. Skinner, Jr.
 Claude M. Skinner, Jr. Reg. Eng. & Land Surveyor No. 2237
 11 Court Place
 Ellicott City, Md.

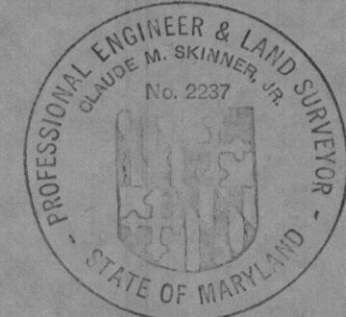

Location Tax Map No. 20