

PUB. SEWER STATUS VERIFIED BY _____

ISSUE DATE: 06/24/09

P 531056

APPROVAL DATE: 10/6/09

A REPAIR

PERMIT

MINOR SEPTIC REPAIR

Tax ID # 04-315537

ON-SITE SEWAGE DISPOSAL SYSTEM HOWARD COUNTY HEALTH DEPARTMENT BUREAU OF ENVIRONMENTAL HEALTH WELL LINE HOUSE CONNECTION

Albert K. Main Jr. IS PERMITTED TO INSTALL ALTER

ADDRESS: 7611 Green Valley Rd, Frederick MD 21701 PHONE NUMBER: 301-865-6987

SUBDIVISION: _____ LOT NUMBER: 1

ADDRESS: 3520 Daisy Road PROPERTY OWNER: Steven W. Knox

SEPTIC TANK CAPACITY (GALLONS): _____

PUMP CHAMBER CAPACITY (GALLONS): _____

NUMBER OF BEDROOMS: _____

SQUARE FOOTAGE (OF HOUSE): _____

LINEAR FEET OF TRENCH REQUIRED: _____

TRENCHES:	Trench to be _____ feet wide. Inlet at _____ feet below original grade. Bottom maximum depth _____ feet below original grade. Effective area begins at _____ feet below original grade. _____ feet of stone below the distribution pipe.
LOCATION:	Connect addition well line to existing line. <i>And septic line</i>
ADDITIONAL NOTES:	Call for inspection before covering

PLANS APPROVED: _____ DATE: _____

- NOTE: PERMIT VOID AFTER 2 YEARS
- NOTE: CONTRACTOR RESPONSIBLE FOR SCHEDULING A PRE-CONSTRUCTION INSPECTION FOR ALL INSTALLATIONS
- NOTE: WATERTIGHT SEPTIC TANKS REQUIRED
- NOTE: ALL PARTS OF SEPTIC SYSTEM SHALL BE 100 FEET FROM ANY WATER WELL
- NOTE: MANHOLE RISERS REQUIRED ON ALL SEPTIC TANKS AND PUMP CHAMBERS

NEITHER THE HOWARD COUNTY COUNCIL OR THE HEALTH DEPARTMENT IS RESPONSIBLE FOR THE SUCCESSFUL OPERATION OF ANY SYSTEM PERMITTEE RESPONSIBLE FOR OBTAINING FINAL APPROVAL ON THIS PERMIT CALL 410-313-2640 FOR INSPECTION OF SEPTIC SYSTEM

NOT TO SCALE
HO-73-2028

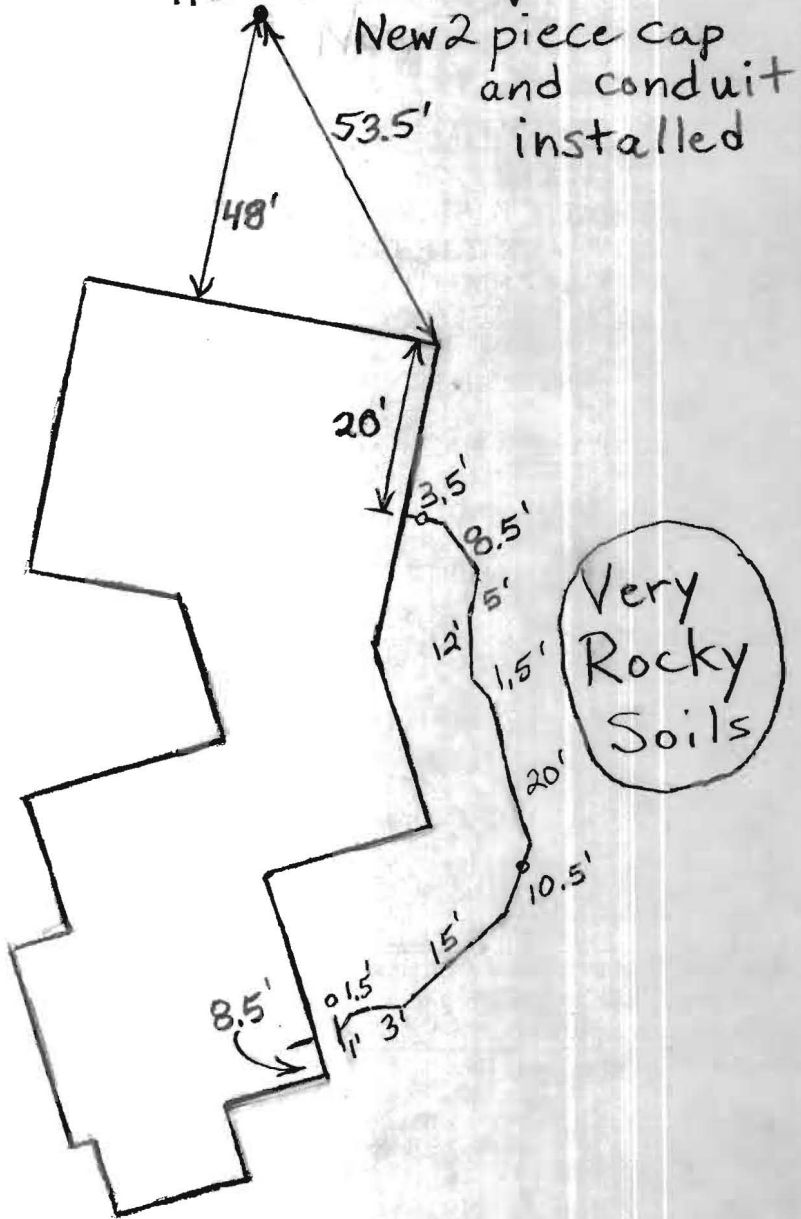

TRENCH/DRAINFIELD DATA

WIDTH	INLET	BOTTOM
_____	_____	_____
NUMBER OF TRENCHES _____		
TOTAL LENGTH _____		
ABSORPTION AREA _____		
DISTRIBUTION BOX LEVEL _____		
DISTRIBUTION BOX BAFFLE _____		
DISTRIBUTION BOX PORT _____		

SEPTIC TANK DATA

SEPTIC TANK 1 LEVEL _____

MANUFACTURER _____

CAPACITY _____ GAL

SEAM LOC _____

TANK LID DEPTH _____

BAFFLES _____

BAFFLE FILTER _____

MANHOLE LOC _____

6" PORT LOC _____

WATERTIGHT TEST _____

SLOTTED _____

PUMP/SEPTIC TANK LEVEL _____

MANUFACTURER _____

CAPACITY _____ GAL

SEAM LOC _____

TANK LID DEPTH _____

BAFFLES _____

BAFFLE FILTER _____

MANHOLE LOC _____

6" PORT LOC _____

WATERTIGHT TEST _____

SLOTTED _____

PRE-CONSTRUCTION

3/6/09 Connection from garage to septic system made. Requested installation of another cleanout in line because of all the bends. Also told them to put 2 piece cap and new conduit on well.

10/6/09 Second cleanout installed. New well cap and conduit installed (BB)

FINAL INSPECTOR B. Baker DATE OF APPROVAL 10/6/09