

APPLICATION

A 19072

SEWAGE DISPOSAL TESTING

P _____

STATE OF MARYLAND - DEPARTMENT OF HEALTH AND MENTAL HYGIENE

HOWARD COUNTY HEALTH DEPARTMENT
ENVIRONMENTAL HEALTH SERVICES
P. O. BOX 476, ELLICOTT CITY, MARYLAND 21043
TELEPHONE: 468-8000, EXT. 386

DISTRICT 4

DATE 10-16-73

TO: THE COUNTY HEALTH OFFICER
ELLICOTT CITY, MARYLAND

I, HEREBY, APPLY FOR THE NECESSARY TEST IN ORDER TO CONSTRUCT (OR RECONSTRUCT) A SEWAGE DISPOSAL SYSTEM.

PROPERTY OWNER William J. Blackett, Sr, ET AL. Holly + Scott Waddel

ADDRESS 18001 Shaffers Mill Road, Mt. Airy, Md. PHONE _____

PROPERTY LOCATION:

SUBDIVISION _____ LOT NO. Parcel #6

ROAD AND DESCRIPTION 1759 Florence Road, Mt. Airy, Md. 21771 BLDG. PERMIT SIGNED
AND RETURNED 10-24-77
Serial # 200108310
SFD-3 Cam

SIZE OF LOT 40,000 sq. ft. plus or minus TYPE BLDG. 3 or 4 Bedrooms

NUMBER OF BEDROOMS

IF NOT SINGLE RESIDENCE DESCRIBE _____

THE SYSTEM INSTALLED UNDER THIS APPLICATION IS ACCEPTABLE ONLY UNTIL PUBLIC FACILITIES BECOME AVAILABLE.

SIGNATURE OF APPLICANT Robert Blackett /rs/

APPROVED BY C.B.S. FOR D/W DATE 9/5/75
(KIND OF SYSTEM)

REJECTED BY _____ FOR _____ DATE _____
(KIND OF SYSTEM)

HOLD PENDING FURTHER TESTS _____ DATE _____

REASONS FOR REJECTION OR HOLDING _____

THIS IS NOT A PERMIT

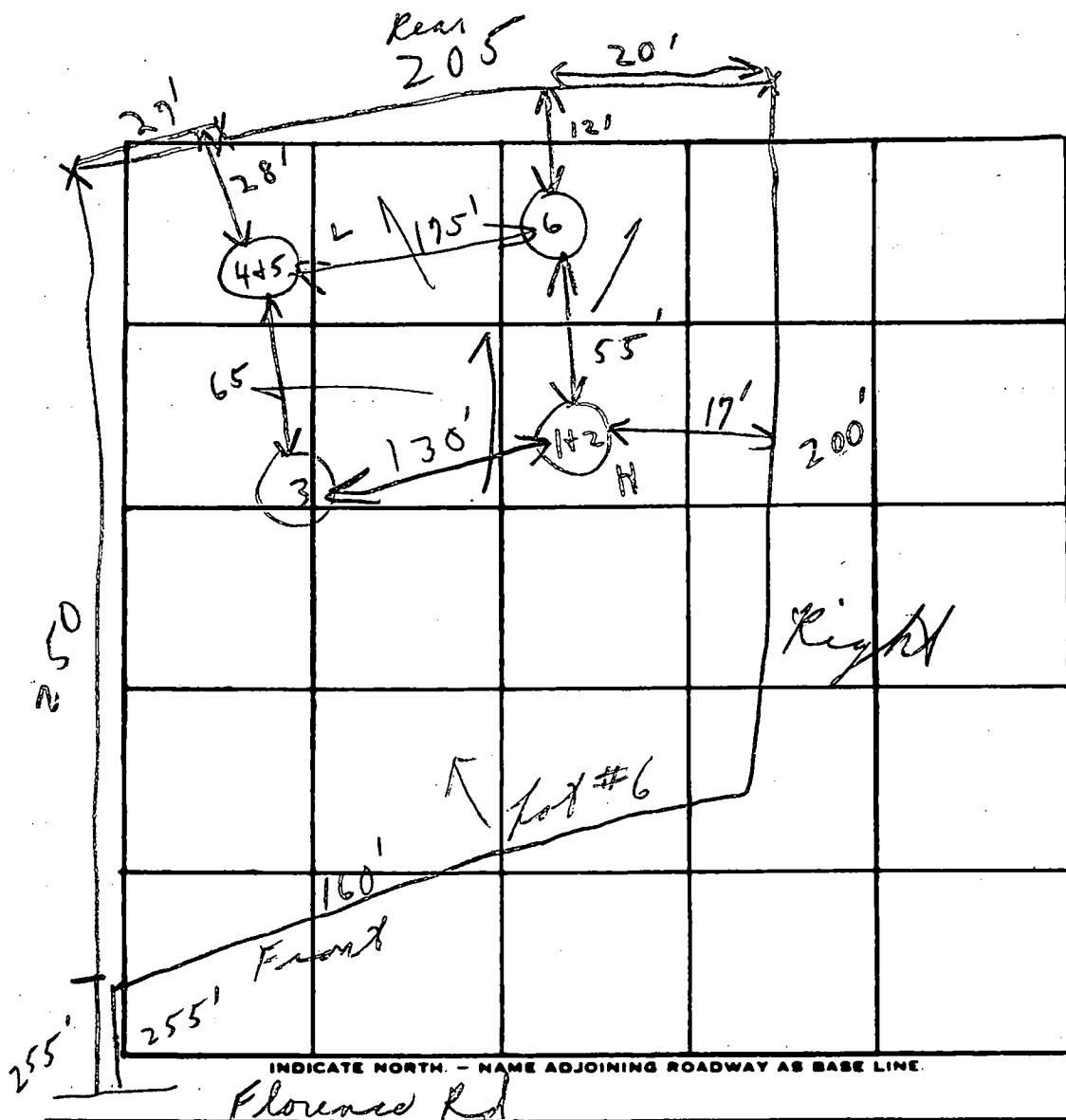

DATE	TEST NO.	DEPTH	PRE-WET		TEST - 1" DROP		TIME
			START	STOP	START	STOP	
10/17/73	(H) 1	4'	10:51	10:58	10:58	11:06	8in
	2	10 1/2'	10:51	10:56	10:56	11:03	9in
	3	10'	Visual similar to		142		142
	4	3'	10:45	10:47	10:47	10:50	3in
	5	11'	10:45	10:50	10:50	10:58	8in
	6	11'	Visual similar to		4+5		4+5

Any time
7 min
Inlet 3ft
wooded
ext
Bottom
125 sq
ft

REMARKS _____
 TYPE OF SOIL clay

HESSIE C. MURRAY
107/366

19-18	230.00'	47.08'
17-16	200.00'	148.73'

Land Dedicated to H. County, Maryland for of Public Road Area = 1.

SHAFFER MILL ROAD

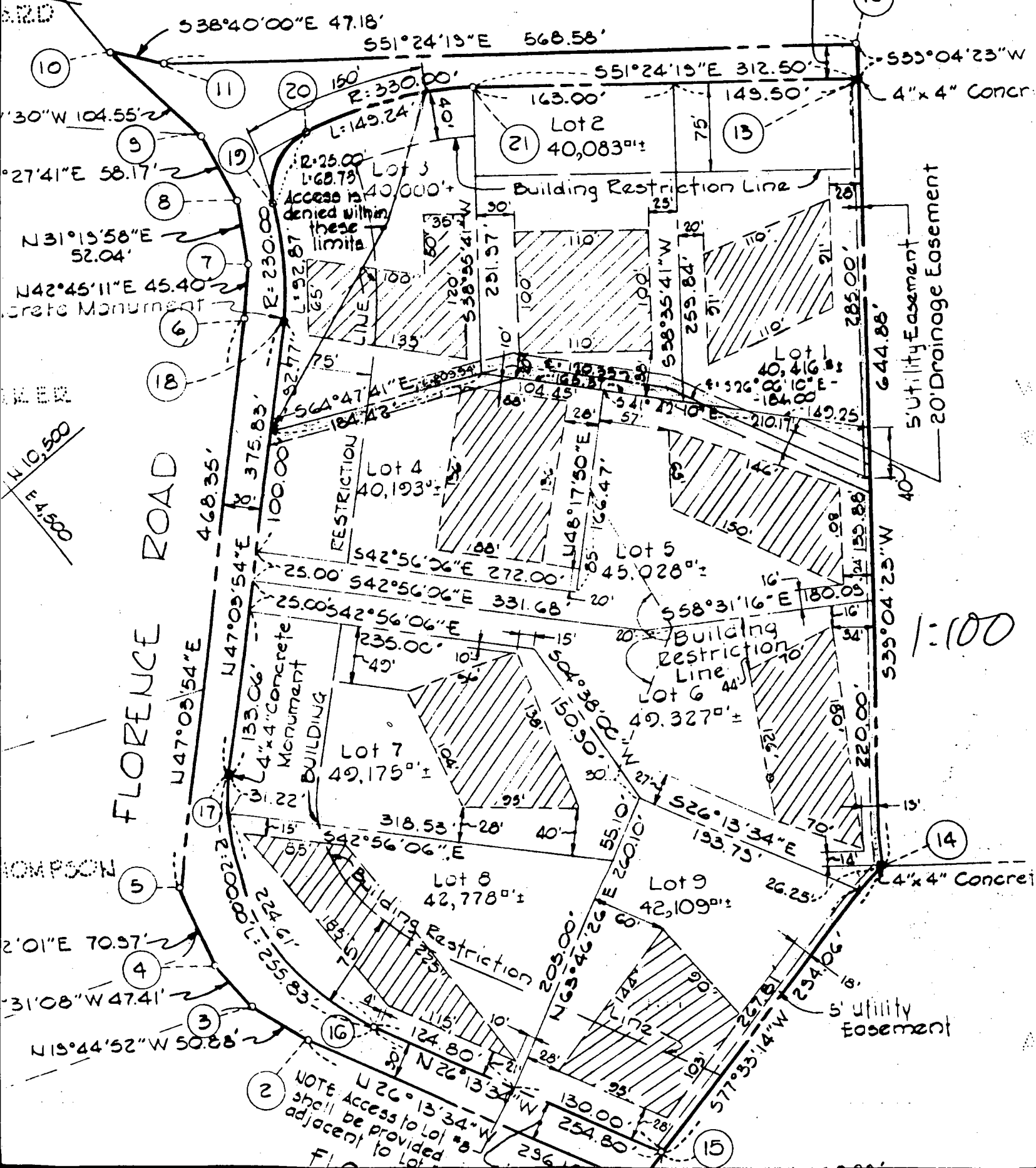

1:100