

Building Address 320 Daisy Rd
WOODBINE, HUNTINGDOWNS 21117

Suite/Apt. #: N/A SDP/WP/Petition #: N/A

Census Tract W0002 Subdivision BYONG YOO PROP.

Section N/A Area N/A Lot 4

Tax Map 20 Parcel 61 Grid 6

Zoning PC-DP2 Map Coordinates _____ Lot size _____

Property Owner's Name Lauren + Rene Fitzgerald

Address 320 Daisy Rd

City Woodbine State MD Zip Code _____

Home Phone 301-854-5944 Work Phone None

Applicant's Name & Mailing Address, (if other than stated hereon): _____

Phone _____ Fax _____

Existing Use SEA

Proposed Use permitted use

Estimated Construction Cost \$ 100,000.00

Description of Work needed addition 2 story
1 story walk through back
and second 2 BR Add'n

Contractor Company Dependable DCS

Contact Person Kevin Stewart

Address 125 Kirkwood Rd

City Woodbine State MD Zip Code 21157

License No. 22519

Phone 410-857-1617 Fax 410-857-1164

Occupant or Tenant Stewart + Lauren Fitzgerald

Contact Name _____

Address _____

City _____ State _____ Zip Code _____

Phone _____ Fax _____

Engineer or Architect Company _____

Contact Person _____

Address _____

City _____ State _____ Zip Code _____

Phone _____ Fax _____

BUILDING DESCRIPTION - COMMERCIAL

Building Characteristics	Utilities
Height: _____	Water Supply: _____ Public _____ Private _____
No. of stories: _____	Sewage Disposal: _____ Public _____ Private _____
Gross area, sq. ft. per floor: _____	Electric Yes <input type="checkbox"/> No <input type="checkbox"/>
Use group: _____	Gas Yes <input type="checkbox"/> No <input type="checkbox"/>
Construction type: _____ Reinforced Concrete _____ Structural Steel _____ Masonry _____ Wood Frame _____ State Certified Modular _____	Heating System: _____ Electric <input type="checkbox"/> Oil <input type="checkbox"/> Natural Gas <input type="checkbox"/> Propane Gas <input type="checkbox"/>
	Sprinkler system: N/A <input type="checkbox"/> Full _____ Partial _____ Other Suppression _____ # of Heads _____

BUILDING DESCRIPTION - RESIDENTIAL

Building Characteristics	Utilities
SF Dwelling <input checked="" type="checkbox"/> SF Townhouse <input type="checkbox"/>	Water Supply: _____ Public <input checked="" type="checkbox"/> Private _____
1st floor: <u>41'2" x 41'6"</u>	Sewage Disposal: _____ Public _____ Private <input checked="" type="checkbox"/>
2nd floor: <u>32'4" x 16'6"</u>	Electric Yes <input type="checkbox"/> No <input type="checkbox"/>
Basement: <u>Crawl</u>	Gas Yes <input type="checkbox"/> No <input checked="" type="checkbox"/>
Finished Basement <input type="checkbox"/> Unfinished Basement <input type="checkbox"/>	Heating System: _____ Electric <input type="checkbox"/> Oil <input checked="" type="checkbox"/> Natural Gas <input type="checkbox"/> Propane Gas <input type="checkbox"/>
Crawl space <input checked="" type="checkbox"/> Slab on Grade <input type="checkbox"/>	Sprinkler system: N/A <input type="checkbox"/> NFPA #13D _____ NFPA #13R _____ Other: _____
No. of Bedrooms <u>2 (conting)</u>	
Multi-family dwellings: _____	
No. of efficiency units: _____	
No. of 1 BR units: _____	
No. of 2 BR units: _____	
No. of 3 BR units: _____	
Other Structure: _____	
Dimensions: _____	
Footings: _____	
Roof: _____	
State Certified Modular _____	
Manufactured Home _____	

THE UNDERSIGNED HEREBY CERTIFIES AND AGREES AS FOLLOWS: (1) THAT HE/SHE IS AUTHORIZED TO MAKE THIS APPLICATION; (2) THAT THE INFORMATION IS CORRECT; (3) THAT HE/SHE WILL COMPLY WITH ALL REGULATIONS OF HOWARD COUNTY WHICH ARE APPLICABLE THERETO; (4) THAT HE/SHE WILL PERFORM NO WORK ON THE ABOVE REFERENCED PROPERTY NOT SPECIFICALLY DESCRIBED IN THIS APPLICATION; (5) THAT HE/SHE GRANTS COUNTY OFFICIALS THE RIGHT TO ENTER ONTO THIS PROPERTY FOR THE PURPOSE OF INSPECTING THE WORK PERMITTED AND POSTING NOTICES.

Applicant's Signature [Signature]

Title/Company Dependable DCS

Print Name Kevin Stewart

Date 8-3-01

Checks payable to: DIRECTOR OF FINANCE OF HOWARD COUNTY
 ** PLEASE WRITE NEATLY AND LEGIBLY. **
 - FOR OFFICE USE ONLY -

AGENCY	DATE	SIGNATURE APPROVAL
<input checked="" type="checkbox"/> Land Development, DPZ		
<input type="checkbox"/> State Highways		
<input checked="" type="checkbox"/> Building Official		
<input checked="" type="checkbox"/> Dev. Engineering, DPZ	<u>9/25/01</u>	<u>Mark R. [Signature]</u>
<input checked="" type="checkbox"/> Health		
<input checked="" type="checkbox"/> Fire Protection		
Is Sediment Control approval required prior to issuance?		
YES <input type="checkbox"/> NO <input type="checkbox"/>		

DPZ SETBACK INFORMATION	PROPERTY ID#: <u>37054</u>
Front: _____	Filing fee \$ <u>25.00</u>
Rear: _____	Permit fee \$ _____
Side: _____	Excise tax \$ _____
Side St.: _____	Sub-total paid \$ _____
All minimum setbacks met?	Add'l permit fee \$ _____
YES <input type="checkbox"/> NO <input type="checkbox"/>	TOTAL FEES \$ _____
Is Entrance Permit required?	Balance due \$ _____
YES <input type="checkbox"/> NO <input type="checkbox"/>	Check # <u>5211</u>
Historic District?	Validation # <u>42217</u>
YES <input type="checkbox"/> NO <input type="checkbox"/>	
Lot Coverage for NewTown Zone _____	Accepted by <u>[Signature]</u>
SDP/Red-line approval date _____	

CONTINGENCY CONSTRUCTION START:

ONE STOP SHOP:

Distribution of Copies- White: Building Official Green: LDD, DPZ Yellow: DED, DPZ Pink: Health Gold: SHA

a:\permit.fm

Rev. 10/15/98

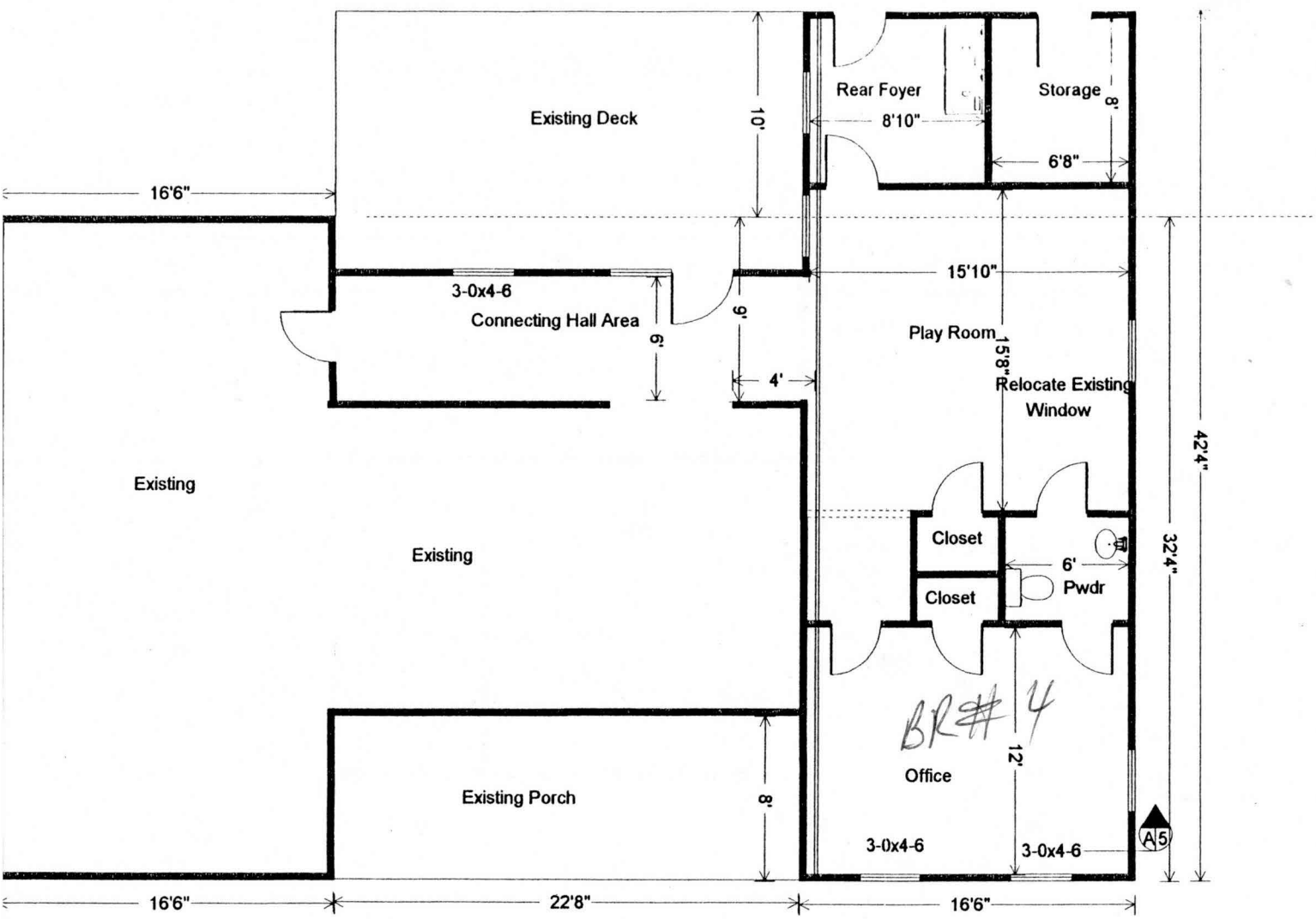

First Floor Plan

Addition



Dependabuild Design Build System
 125 Kate Wagner Road
 Westminster, Maryland 21157

Scale: 1/8" = 1'0"
 Address 3200 Daisy Road
 Fitzgerald Residence

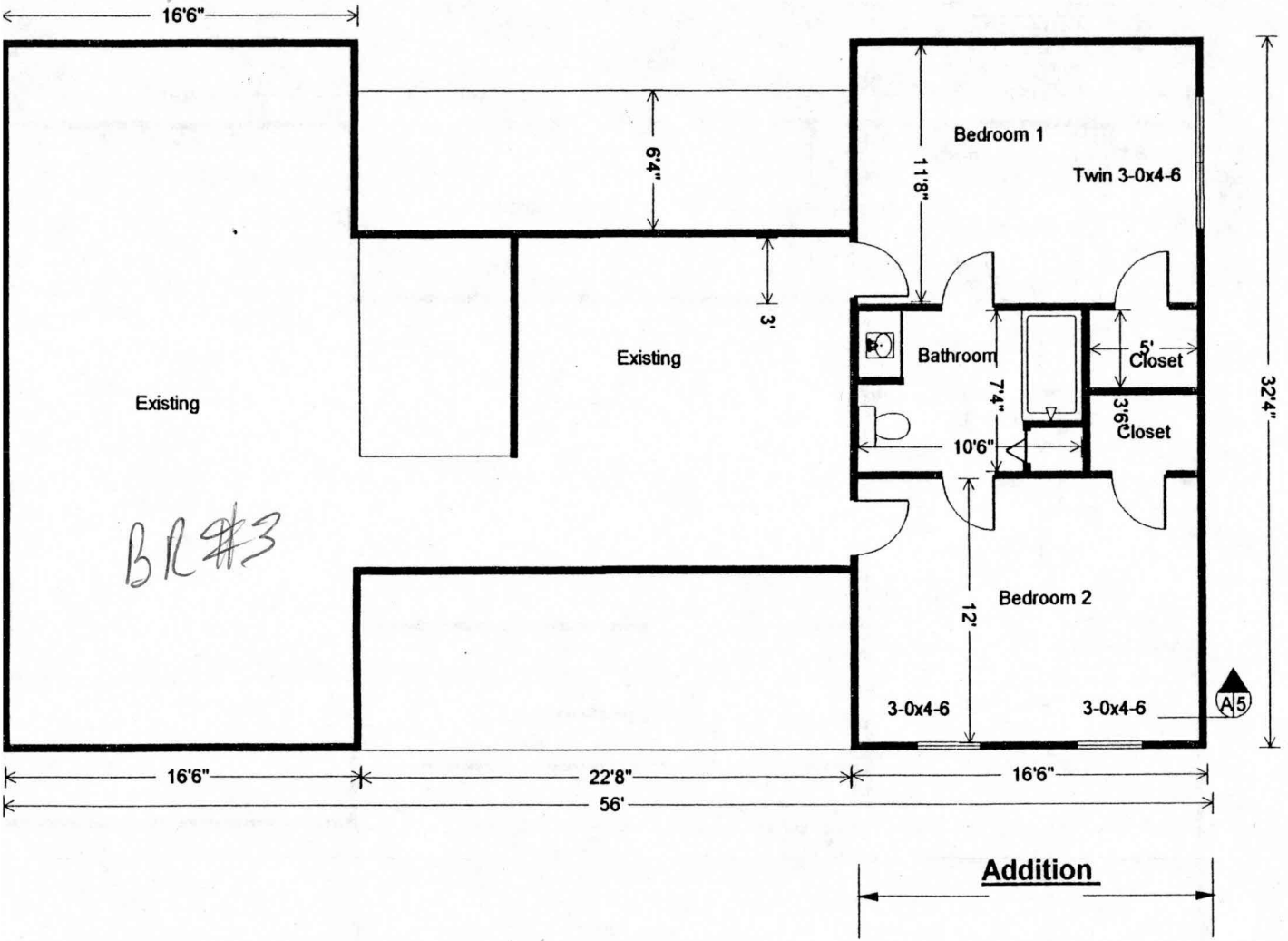

Second Floor Plan



Dependabuild Design Build System
 125 Kate Wagner Road
 Westminster, Maryland 21157

Scale: 1/8" = 1'0"
 Address 3200 Daisy Road
 Fitzgerald Residence