

LAYOUT \_\_\_\_\_ INSP 4 \_\_\_\_\_

INSP 2 \_\_\_\_\_ INSP 5 \_\_\_\_\_

INSP 3 \_\_\_\_\_ INSP 6 \_\_\_\_\_

ISSUE DATE: 5/20/71

APPROVAL DATE: 7/1/71

P 15060

A 515175

# PERMIT INDEXED

## ON-SITE SEWAGE DISPOSAL SYSTEM HOWARD COUNTY HEALTH DEPARTMENT BUREAU OF ENVIRONMENTAL HEALTH

*04-330609*

Don Grigsby \_\_\_\_\_ IS PERMITTED TO INSTALL  ALTER

ADDRESS: Mt Airy PHONE NUMBER: \_\_\_\_\_

SUBDIVISION: \_\_\_\_\_ LOT NUMBER: \_\_\_\_\_

ADDRESS: 2425 Daisy Road PROPERTY OWNER: Robert M Warfield, et al

SEPTIC TANK CAPACITY (GALLONS): 1500 OUTLET BAFFLE FILTER REQUIRED

PUMP CHAMBER CAPACITY (GALLONS): \_\_\_\_\_ COMPARTMENTED TANK REQUIRED

NUMBER OF BEDROOMS: 5

SQUARE FEET PER BEDROOM: \_\_\_\_\_

LINEAR FEET OF TRENCH REQUIRED: \_\_\_\_\_

TRENCHES:	Trench to be _____ feet wide. Inlet _____ feet below original grade. Bottom maximum depth _____ feet below original grade. Effective area begins at _____ feet below original grade. _____ feet of stone below distribution pipe.
LOCATION:	_____
NOTES:	_____

PLANS APPROVED: \_\_\_\_\_ DATE: \_\_\_\_\_

- NOTE: PERMIT VOID AFTER 2 YEARS
- NOTE: CONTRACTOR RESPONSIBLE FOR SCHEDULING A PRE-CONSTRUCTION INSPECTION FOR ALL INSTALLATIONS
- NOTE: WATERTIGHT SEPTIC TANKS REQUIRED
- NOTE: ALL PARTS OF SEPTIC SYSTEM SHALL BE 100 FEET FROM ANY WATER WELL
- NOTE: MANHOLE RISERS REQUIRED ON ALL SEPTIC TANKS AND PUMP CHAMBERS UNLESS SPECIFICALLY AUTHORIZED

**NEITHER THE HOWARD COUNTY COUNCIL NOR THE HEALTH DEPARTMENT IS RESPONSIBLE FOR THE SUCCESSFUL OPERATION OF ANY SYSTEM PERMITTEE RESPONSIBLE FOR OBTAINING FINAL APPROVAL ON THIS PERMIT CALL 410-313-2640 FOR INSPECTION OF SEPTIC SYSTEM**

A515175

*Well Permit # might be HO-68-W69 - completion spst in box under Robert Warfield.*

- Read Me
- Help Me
- Map Reset
- Zoom Fit
- Find Location
- Measure
- Layers
- Control
- Image Map
- Print
- Home
- Map
- Exit







Distance:  ft

Zoom  ft

12/08'

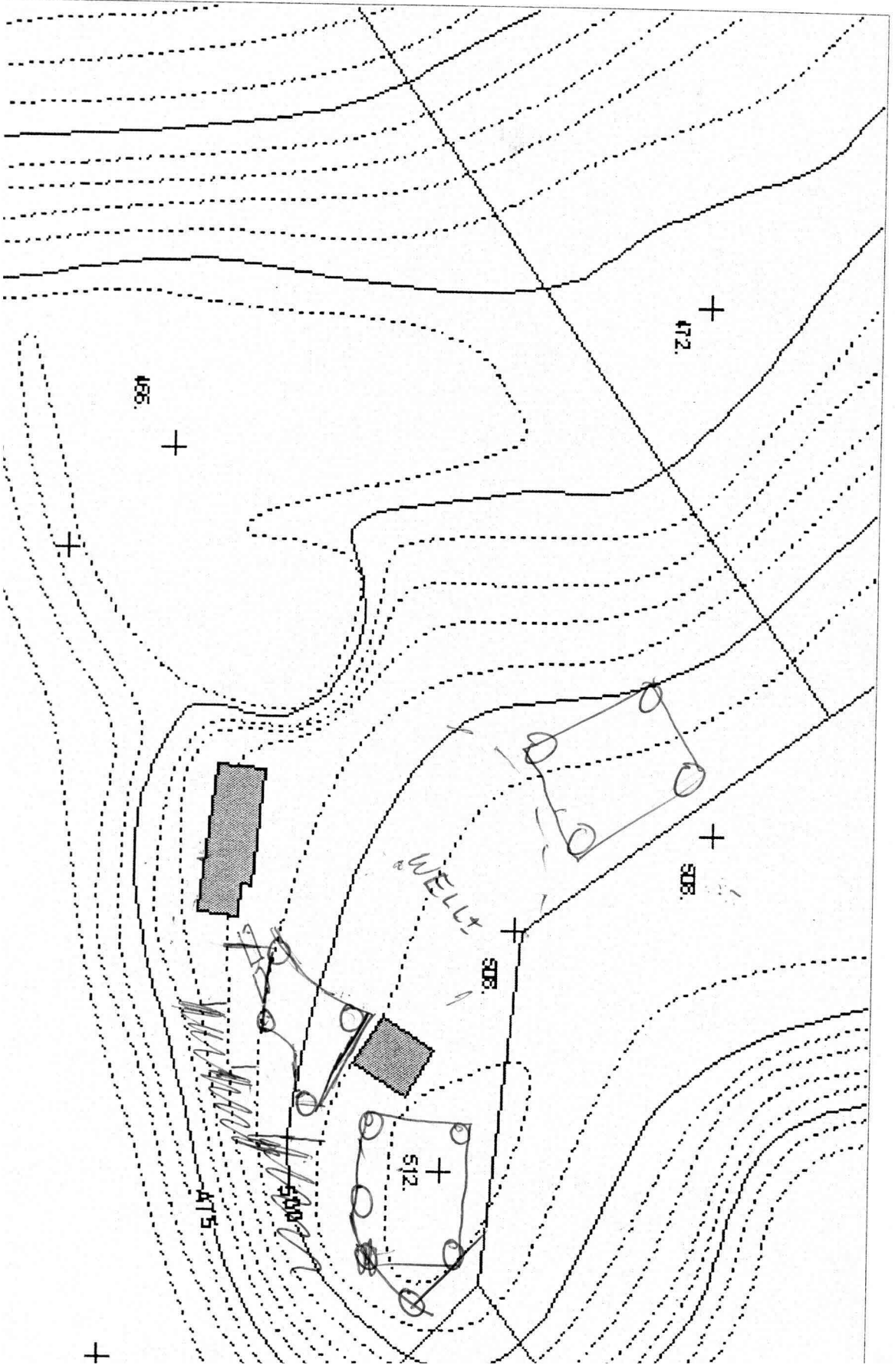

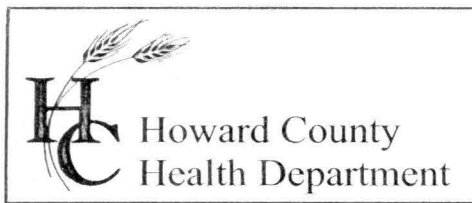

3525 H Ellicott Mills Drive, Ellicott City, MD 21043  
(410) 313-2640 Fax (410) 313-2648  
TDD (410) 313-2323 Toll Free 1-866-313-6300  
website: [www.hchealth.org](http://www.hchealth.org)

---

Penny E. Borenstein, M.D., M.P.H., Health Officer

April 1, 2003

MEMORANDUM

TO: FILE  
2425 Daisy Road

FROM: Mark Rifkin *MR*  
Well and Septic Program

RE: Pool Proposal

Owner in office 3/27/03 +/- to determine approvability for pool. Microfilmed file located: house and septic (tank, drywell, trench) from 1971; septic appears to be on a slope of 25-35%.

Owner advised pool proposal requires re-perc and likely system replacement due to depicted slope and age of system. Remainder of lot in vicinity of house dominated by steep slopes, pond, and stream. Proposal laid out by san for three potential septic reserve areas which avoid slopes and water. Approval likely in one of these areas, but pumping would be required.

MR