

APPLICATION

A 26968

SEWAGE DISPOSAL TESTING

P _____

Recorded
10/7/77
9:30 A.M.
10/20/77

STATE OF MARYLAND - DEPARTMENT OF HEALTH AND MENTAL HYGIENE 1000 gallons
HOWARD COUNTY HEALTH DEPARTMENT DISTRICT ^{4th}
ENVIRONMENTAL HEALTH SERVICES 4 Bedrooms 1250 ⁵⁰ gallons
P. O. BOX 476, ELLICOTT CITY, MARYLAND 21043 DATE ^{4th} 7-28, 1977
TELEPHONE: 465-5000, EXT. 356

*Septic Tank { 1-3 Bedrooms }
{ 4 Bedrooms }
Dry well to have 160 sq ft. effective absorbent siltwell area per bedroom below first 5 1/2' of original soil. Lined in at 4' and maximum depth 12'. Location per plat 100' from line being 1462 feet in length. (Per hole 7+8) and 300' from front property line when facing lot from NW in toilet.*

TO: THE COUNTY HEALTH OFFICER
ELLICOTT CITY, MARYLAND

I, HEREBY, APPLY FOR THE NECESSARY TEST IN ORDER TO CONSTRUCT (OR RECONSTRUCT) A SEWAGE DISPOSAL SYSTEM.

or if dry well + trench need:
1) 5' earth buffers between dry well + trench
2) 2 inspection of trench - before and after stone installed.

PROPERTY OWNER B Doyle Mitchell
ADDRESS 2185 Daisy Rd PHONE _____

PROPERTY LOCATION:

SUBDIVISION no LOT NO. _____
ROAD AND DESCRIPTION direction Rt 70 west to Rother 97. Right on 144 - left on DAISSY Road - about 1/2 mile on left --
SIZE OF LOT 4 2 1/2 acres m/p TYPE BLDG. 300 4 bedrooms
NUMBER OF BEDROOMS

IF NOT SINGLE RESIDENCE DESCRIBE _____

THE SYSTEM INSTALLED UNDER THIS APPLICATION IS ACCEPTABLE ONLY UNTIL PUBLIC FACILITIES BECOME AVAILABLE.

SIGNATURE OF APPLICANT [Signature]
APPROVED BY C.B. Streaker FOR Dry well; 4/00 DATE 11/8/77
(KIND OF SYSTEM)
REJECTED BY _____ FOR _____ DATE _____
(KIND OF SYSTEM)

HOLD PENDING FURTHER TESTS _____ DATE _____

REASONS FOR REJECTION OR HOLDING for further tests.
10/20/77 Further tests ran - hold for certified holes.
11/8/77 Plans ch by F.F. certified holes.
C.B.D.

THIS IS NOT A PERMIT

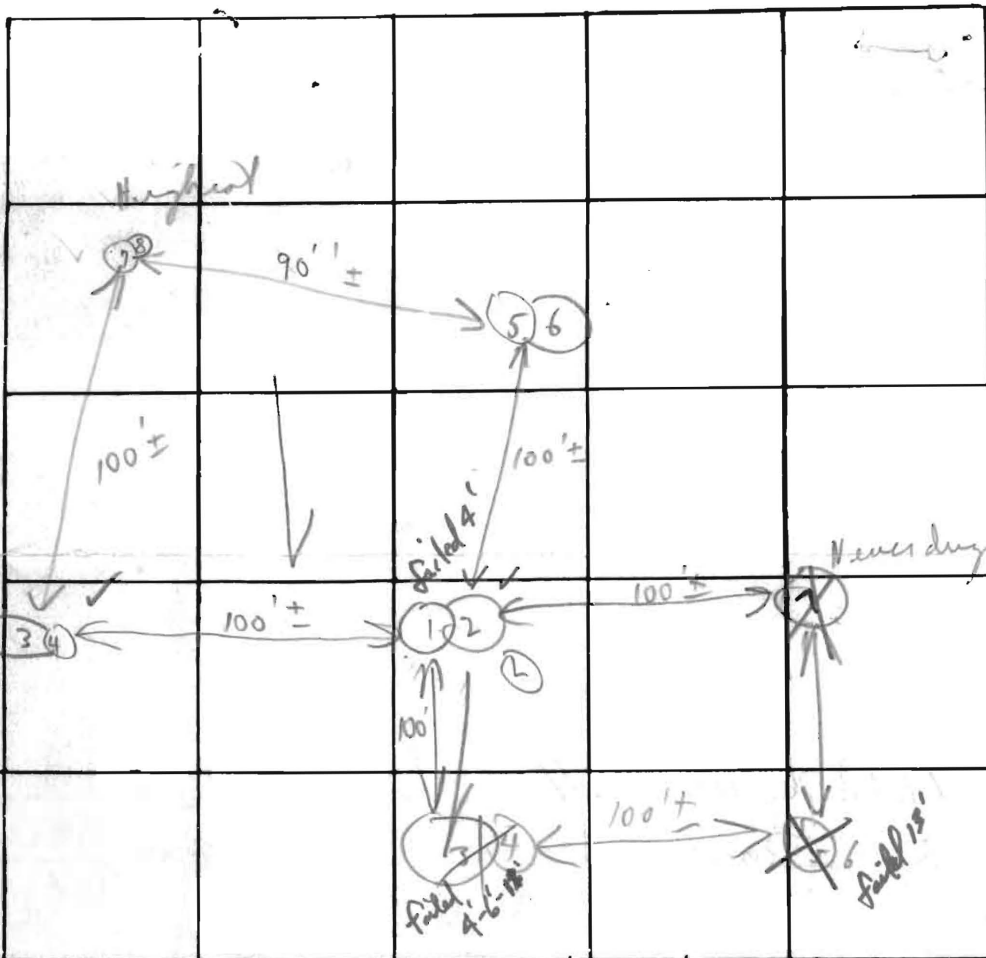

RW Pa
K1

INDICATE NORTH. NAME ADJOINING ROADWAY AS BASE LINE
 10/20/77 4 5 13 1/2 10:54 10:56 10:56 11:01 19m 312m
 8 W D 12 10:54 10:56 10:56 11:01 5m

DATE	TEST NO.	DEPTH	PRE-WET		TEST - 1" DROP		TIME
			START	STOP	START	STOP	
10/20/77	1 A	4'	2:54	3:02	3:02	1:36 3/4"	
	2	12'	2:50	2:53	2:53	2:58	5m
	3 A	4'	3:02	3:09	3:09	3:12	3:55 little exp
	4	4 1/2'	3:02	3:05	3:05	3:12	7m
	5	X	X	X	X	X	X
	6	12 1/2'	3:33	X	X	X	little on 20m
	7	X	X	X	X	X	X
	3 B	6'	4:02	4:13	4:13	4:46	3/4"
	1 B	5 1/2'	10:25	10:31	10:31	10:43	12m
	2	4'	10:36	10:43	10:43	10:06	15m
	4	12'	10:37	10:39	10:39	10:42	3m
	5	4 1/2'	10:47	10:50	10:50	10:59	9m
	6	12 1/2'	10:46	10:49	10:49	10:58	9m

REMARKS

TYPE OF SOIL

TESTED BY

14' 10/20/77 (5+6) + (3+4) similar elevation between (H+L)
 Heavy woods
 ALSO PRESENT: Dick + don

(160 sq ft.)

Possible lower shelf

little exp

Below clay
 Partly reddish
 brown
 Test 10/20

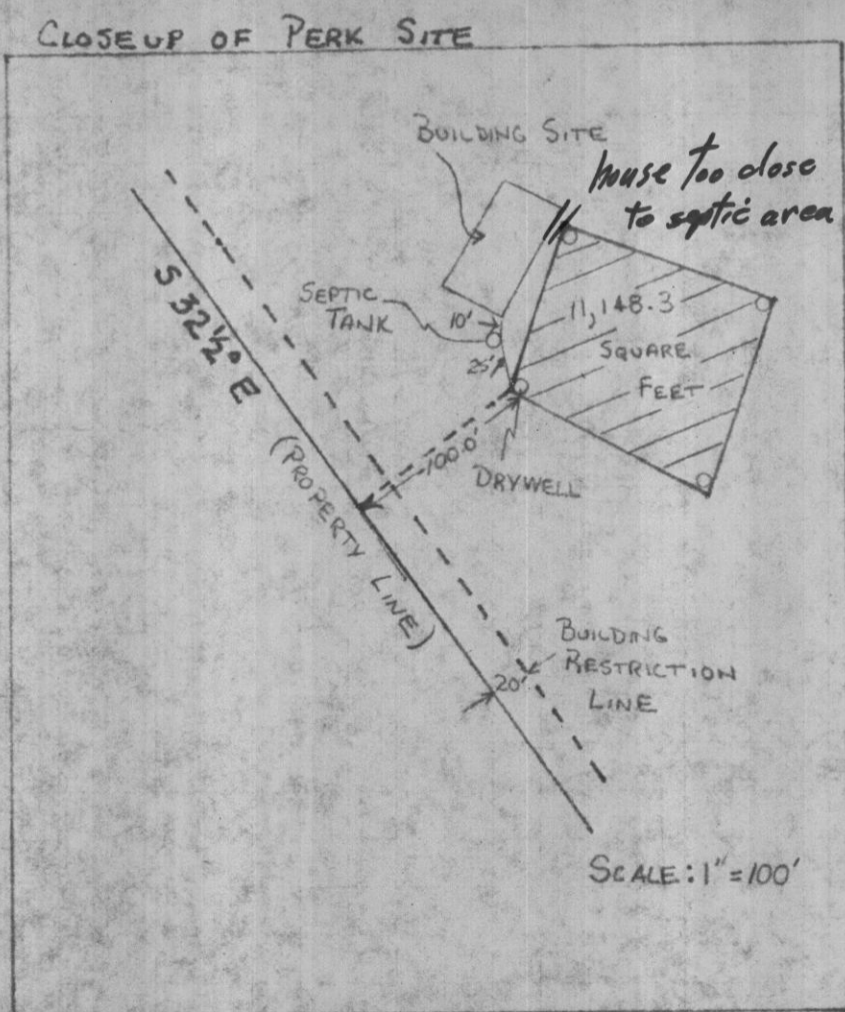
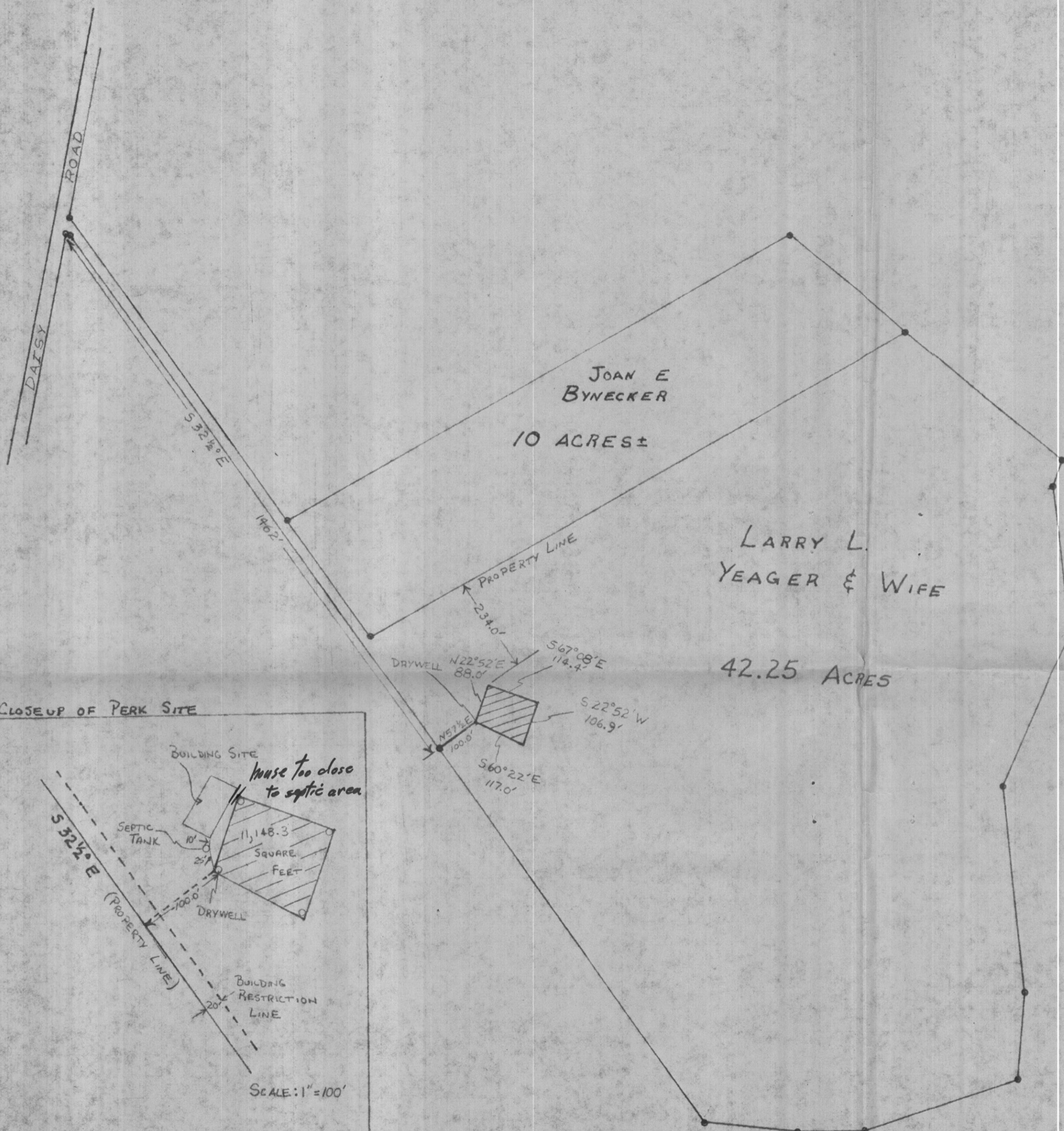

APPROVED BY: _____
 HEALTH OFFICER



NOTES:

- 1) PERK HOLE FIELD LOCATED AS SHOWN. SHADED AREA COMPRISES 11,148.3 FT.² OF SEWAGE DISPOSAL AREA.
- 2) THIS LOT MEETS THE MINIMUM OWNERSHIP REQUIREMENTS OF THE MD. STATE DEPT. OF HEALTH & MENTAL HYGIENE IN REGARD TO PRIVATE WATER AND PRIVATE SEWAGE DISPOSAL.
- 3) INSET SCALE IS DIFFERENT FROM MAIN DRAWING.
- 4) PERK SITE MEETS ALL SETBACK REGULATIONS

SCALE: 1" = 200 FT.

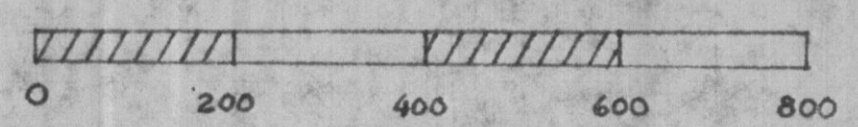

I CERTIFY THE ABOVE MEASUREMENTS AND ELEVATIONS ARE ACTUAL & CORRECT FOR THIS PROPERTY
 SIGNED: Larry L. Yeager

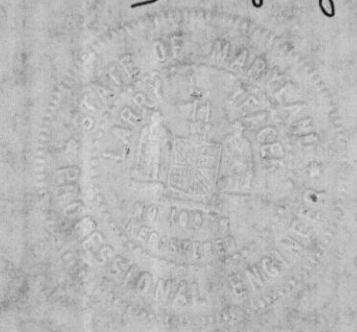

442-2620