

APPLICATION

PERCOLATION TESTING

A _____

P _____

HOWARD COUNTY HEALTH DEPARTMENT
BUREAU OF ENVIRONMENTAL HEALTH
3525-H ELLICOTT MILLS DRIVE/ELLICOTT CITY, MARYLAND 21043
TELEPHONE: 313-2840

*REVIEW
1 ACRES TENANT LOT
+ TEST EXISTING
HOUSE ON
REMAINDER*

DISTRICT 4

DATE 3-3-00

TO: THE COUNTY HEALTH OFFICER
ELLICOTT CITY, MARYLAND

I HEREBY APPLY FOR THE NECESSARY TEST PRIOR TO APPLICATION FOR PERMIT TO CONSTRUCT (OR RECONSTRUCT) A SEWAGE DISPOSAL SYSTEM.

PROPERTY OWNER Patrick Family

ADDRESS 1960 Daisy Rd - Woodline, Md 21784 PHONE 410-489-4160

AGENT OR PROSPECTIVE BUYER _____

ADDRESS _____ PHONE _____

PROPERTY LOCATION:

SUBDIVISION _____ LOT NO. NEW TENANT HOUSE (1/225 TEST FEE)

ROAD AND DESCRIPTION _____

TAX MAP _____ PARCEL # _____

SIZE OF LOT _____ TYPE BLDG. Single Family Dwelling
(SINGLE FAMILY DWELLING OR COMMERCIAL)

THE SYSTEM INSTALLED UNDER THIS APPLICATION IS ACCEPTABLE ONLY UNTIL PUBLIC FACILITIES BECOME AVAILABLE. I FULLY UNDERSTAND THE FEE CONNECTED WITH THE FILING OF THIS PERC TEST APPLICATION IS NON-REFUNDABLE UNDER ANY CIRCUMSTANCES. I ALSO AGREE TO COMPLY WITH ALL M.O.S.H.A. REQUIREMENTS IN TESTING THIS LOT. David Patrick
(SIGNATURE OF APPLICANT)

APPROVED BY _____ FOR _____ DATE _____

DISAPPROVED BY _____ FOR _____ DATE _____

HOLD PENDING FURTHER TESTS _____

REASONS FOR REJECTION OR HOLDING _____

PERCOLATION TEST PLAT/PRELIMINARY PLAT - TITLE OR I.D. # _____ DATE _____

SITE DEVELOPMENT PLAN/FINAL PLAT - TITLE OR I.D. # _____ DATE _____

THIS IS NOT A PERMIT



HOWARD COUNTY HEALTH DEPARTMENT

Diane L. Matuszak, M.D., M.P.H., County Health Officer

June 26, 2000

David Patrick
c/o Maple Dell Farms
1960 Daisy Rd.
Woodbine, Md. 21797

Dear Mr. Patrick,

Enclosed is a copy of the partially completed percolation test application filed by you earlier this year. The file does not reflect that any test fee(s) were paid.

Several attempts by each of us to meet to complete the application and site plan were unsuccessful. At this point no additional action is needed unless you decide to reactivate the application.

We will keep a copy of the application on file (unapproved – Daisy Rd.) in case you want to pick it up from where it left off, but it would probably be simpler to start from the beginning rather than work from an incomplete submittal.

Donna (Kim) Soe reviews the percolation test applications as they are submitted and sets the test schedule. I can maintain contact with this file if you prefer, but contact with her directly would be the more efficient route.

Sincerely,

Craig Williams, Sanitarian



NOTE :
 HOWARD COUNTY, MARYLAND ASSUMES NO RESPONSIBILITY FOR THE ACCURACY OF THIS MAP OR THE INFORMATION CONTAINED HEREIN OR DERIVED THEREFROM. THE BUYER AND/OR USER ASSUMES ALL RISKS AND LIABILITIES WHATSOEVER RESULTING FROM OR ARISING OUT OF THE USE OF THIS MAP. THERE ARE NO ORAL AGREEMENTS OR WARRANTIES RELATING TO THIS SALE AND/OR USE OF THIS MAP.



Patrick Property

T.M. 8 Parcel 18
 Howard County, Maryland

Date : 03/09/2000

By : w.p.

Scale : 1 in. = 600 ft.



up

116m
 = 100'
 2697L
 109600

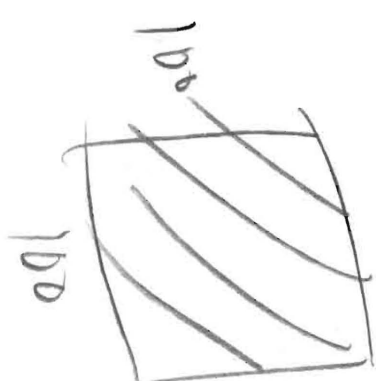

0 w/b

100

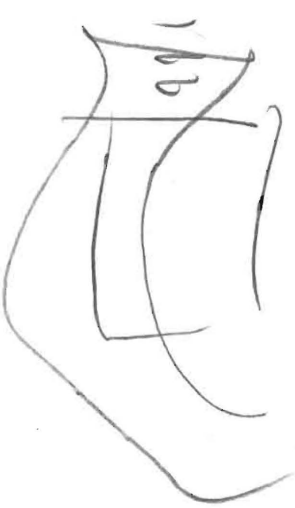

1" = 50'
(Ticks @ 50')

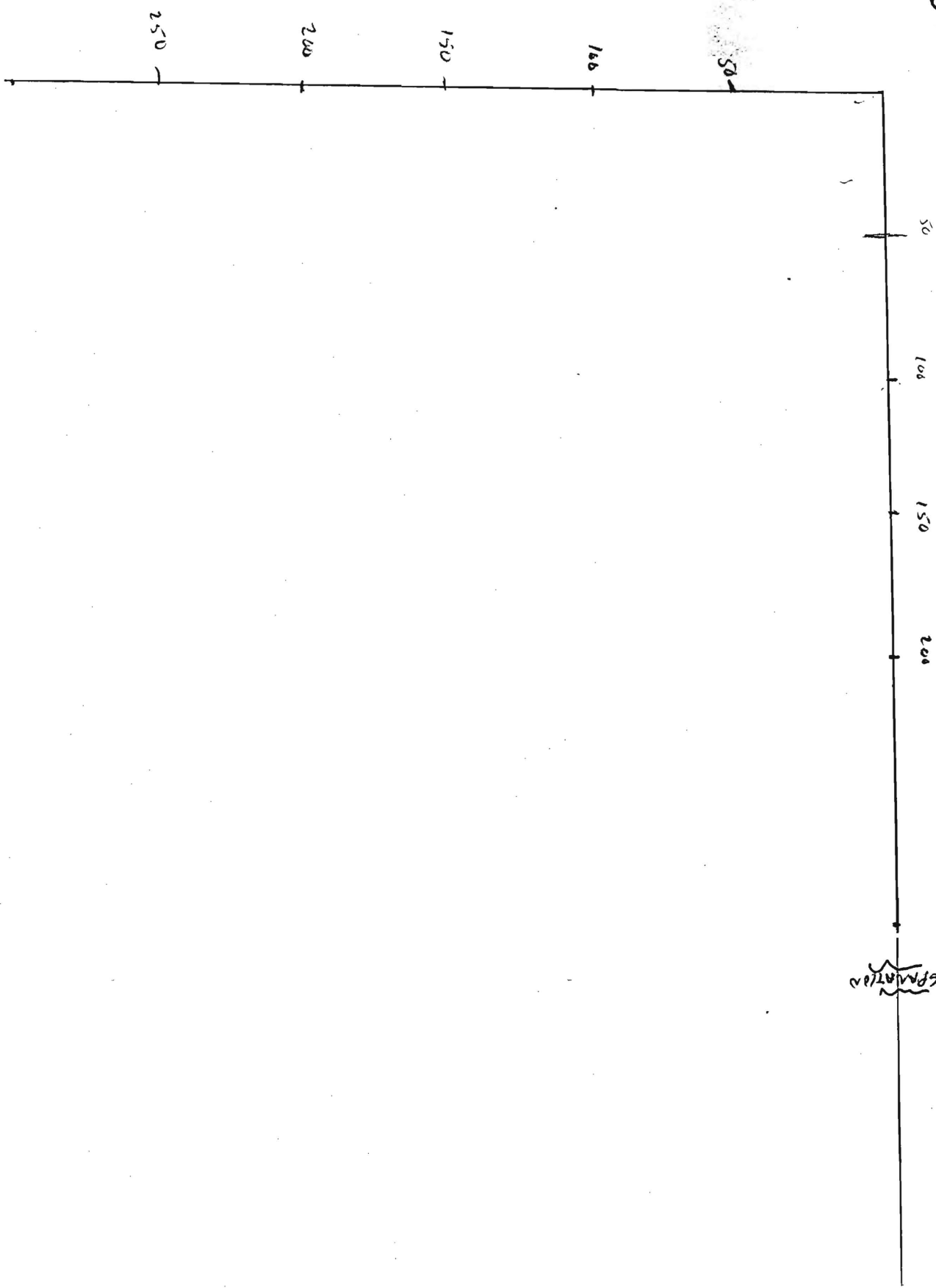

OLD FREDENICK RD

SEPARATION

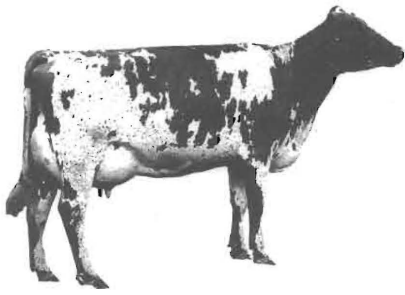

MAPLE DELL FARMS
 The Patrick Family
 2170 Daisy Road
 Woodbine, MD 21797
 NEED TO
 DECLARE
 W6015436TKS (+REPAIR)
 WITH 100'

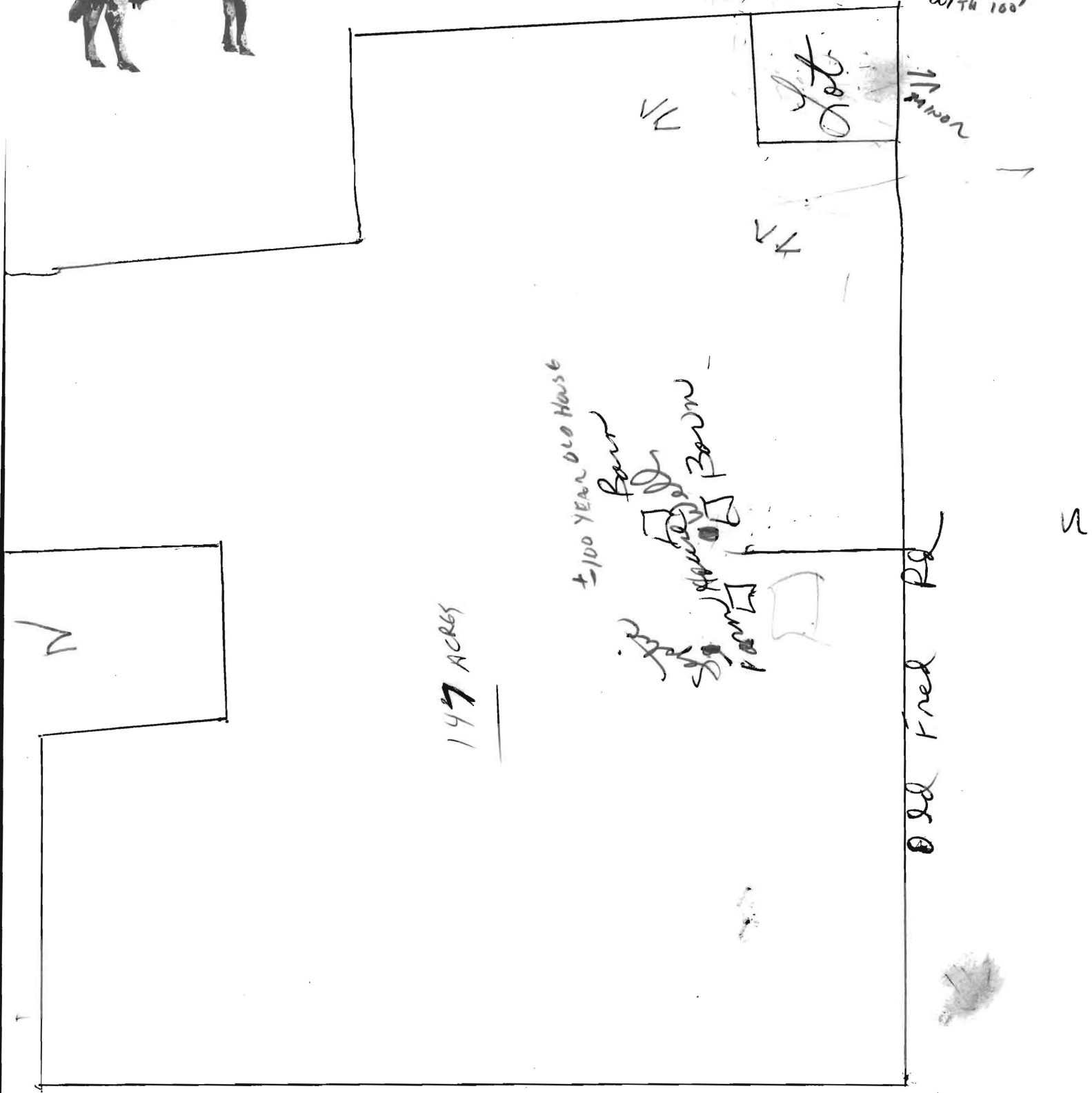

① TRY TO LOCATE TOPOGRAPHY

THEN PROPOSE A LOT SHAPE

THAT IS "LONGER" IN THE DIRECTION OF THE SLOPE

85 ft from Septic Tank
Next Lot



\$225 per acre

1600 TEST \$60
\$25

BACK HOOK
\$400

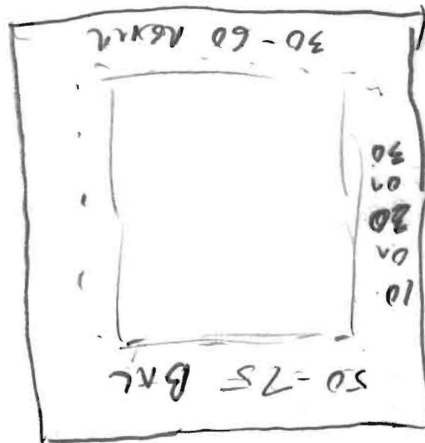

10' TO LANS
20' TO HOUSE
100' TO WALK

10,000 SPT
5 FT SEPTIC

WALK 10' TO WALK
20' HOUSE

43,660
200

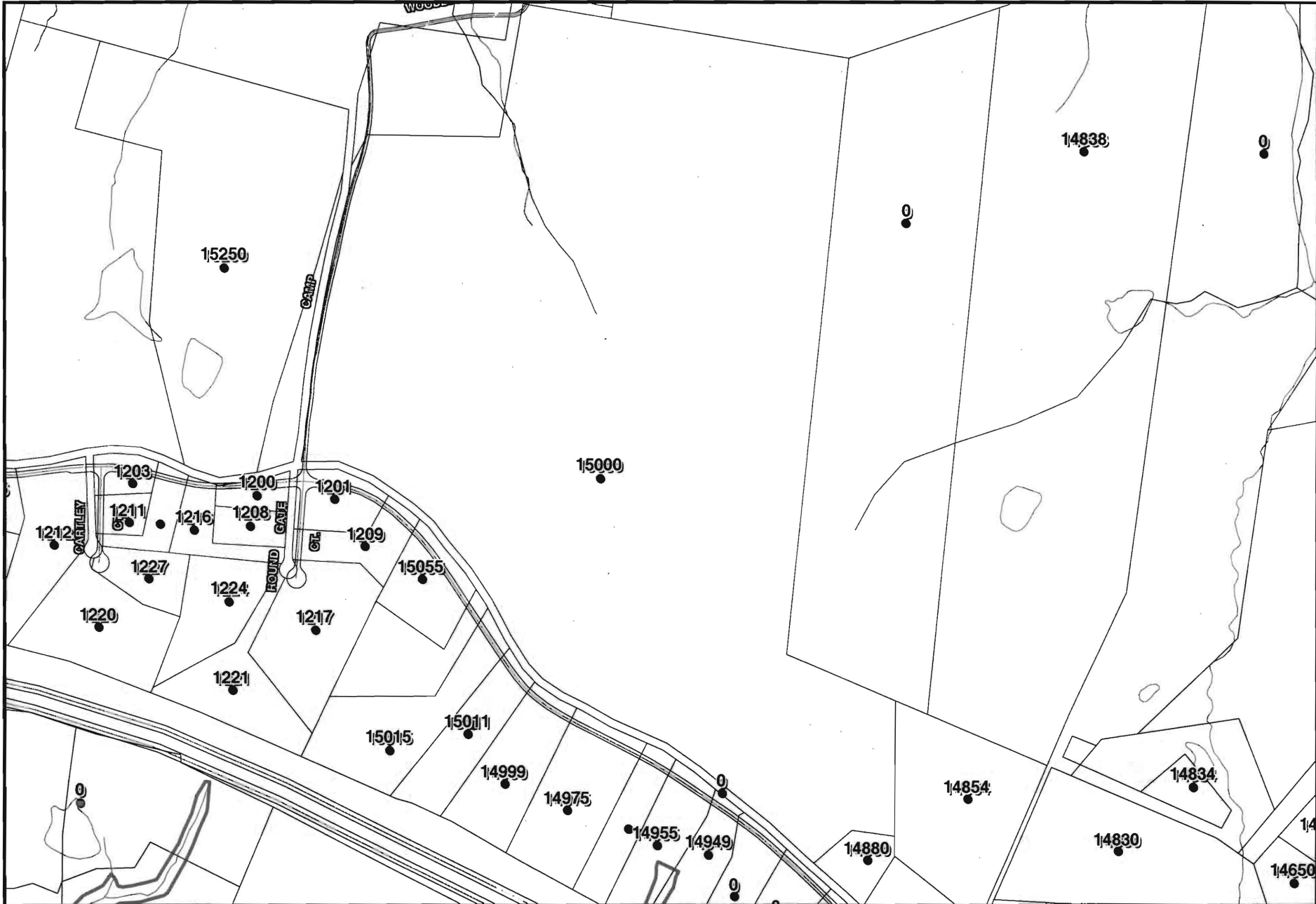

NOTE :
 HOWARD COUNTY, MARYLAND ASSUMES NO RESPONSIBILITY
 FOR THE ACCURACY OF THIS MAP OR THE INFORMATION
 CONTAINED HEREIN OR DERIVED THEREFROM. THE BUYER
 AND/OR USER ASSUMES ALL RISKS AND LIABILITIES
 WHATSOEVER RESULTING FROM OR ARISING OUT OF THE
 USE OF THIS MAP. THERE ARE NO ORAL AGREEMENTS OR
 WARRANTIES RELATING TO THIS SALE AND/OR USE OF
 THIS MAP.



Patrick Property
 T.M. 8 Parcel 18
 Howard County, Maryland

Date : 03/09/2000

By : w.p.

Scale : 1 in. = 600 ft.