

11/10/79
~~1/5/79~~
~~afternoon of 1/5/79~~

File

11/17/79
D.F.C.O. C.B.D.

PERMIT

SEWAGE DISPOSAL SYSTEM

MARYLAND STATE DEPARTMENT OF HEALTH*

P 29376

A 27832

HOWARD COUNTY

ELLICOTT CITY

DISTRICT 4th

INDEXED

DATE 1/5/79

Williams Hopkins _____ IS PERMITTED TO INSTALL X ALTER _____

ADDRESS 2724 Jennings Chapel Road, Woodbine, Md. 21797 PHONE 489-4711

SUBDIVISION _____ ROAD 1818A Daisy Road LOT _____

PROPERTY OWNER Gene D. Cornett (JAMES)

ADDRESS 1818 Daisy Road, Woodbine, Md. 21797 Phone: 774-7283

SPECIFICATIONS 4 bedrooms

SEPTIC TANK CAPACITY 1250 GALLONS

DRAIN FIELD _____ DEPTH _____ FEET, BOTTOM AREA _____ SQ. FT.

DEEP TRENCH _____ DEPTH _____ FEET, BOTTOM AREA _____ SQ. FT.

SEEPAGE PITS _____ ABSORBENT SIDE-WALL AREA _____ SQ. FT.

INLET PIPE _____ FT. BELOW ORIGINAL GRADE. MAXIMUM DEPTH _____ FT. BELOW ORIGINAL GRADE

EFFECTIVE DEPTH AT _____ FT. BELOW ORIGINAL GRADE.

LOCATE DISPOSAL AREA _____ FT. FROM _____ LOT LINE AND _____ FT. FROM _____ LOT LINE AS SEEN WHEN

BLDG. PERMIT SIGNED
AND RETURNED 4/20/81
Swain # 46226
Pool

DRY WELL AND TRENCH SYSTEM. - To have 156 sq. ft. effective sidewall absorption area per bedroom to begin below the first 3 ft. of non-porous soil. Maximum depth permitted for dry well or trench is 10 ft. below original grade. Place the dry well 85 ft. from the rear lot line and 160 ft. from the left side line, as seen when facing the property from Daisy Road. Start the trench after a 5 ft. earth buffer with the dry well and proceed to dig it on level ground the necessary distance.

PLANS APPROVED BY Frank Skinner DATE 9/8/78

COVER NO WORK UNTIL INSPECTED AND APPROVED.

NEITHER THE HOWARD COUNTY COUNCIL NOR THE HEALTH DEPARTMENT IS RESPONSIBLE FOR THE SUCCESSFUL OPERATION OF ANY SYSTEM.

NOTE: IF TRENCH IS USED CALL FOR INSPECTION BEFORE PLACING GRAVEL IN TRENCH.

NOTE: NO DRY WELL SHALL EXCEED 15 FOOT IN DIAMETER.

NOTE: ALL PIPE FROM HOUSE TO DISPOSAL AREA MUST BE CAST IRON.

PERMIT VOID AFTER THREE YEARS.

NOTE: INSTALL STAND PIPE ON SEPTIC TANK AND DRY WELL. STAND PIPES MUST BE 6 INCHES IN DIAMETER. CAST IRON, CONCRETE OR TERRA COTTA ACCEPTED.

***INSTALLER IS RESPONSIBLE FOR OBTAINING FINAL APPROVAL ON THIS PERMIT.**

A
27832

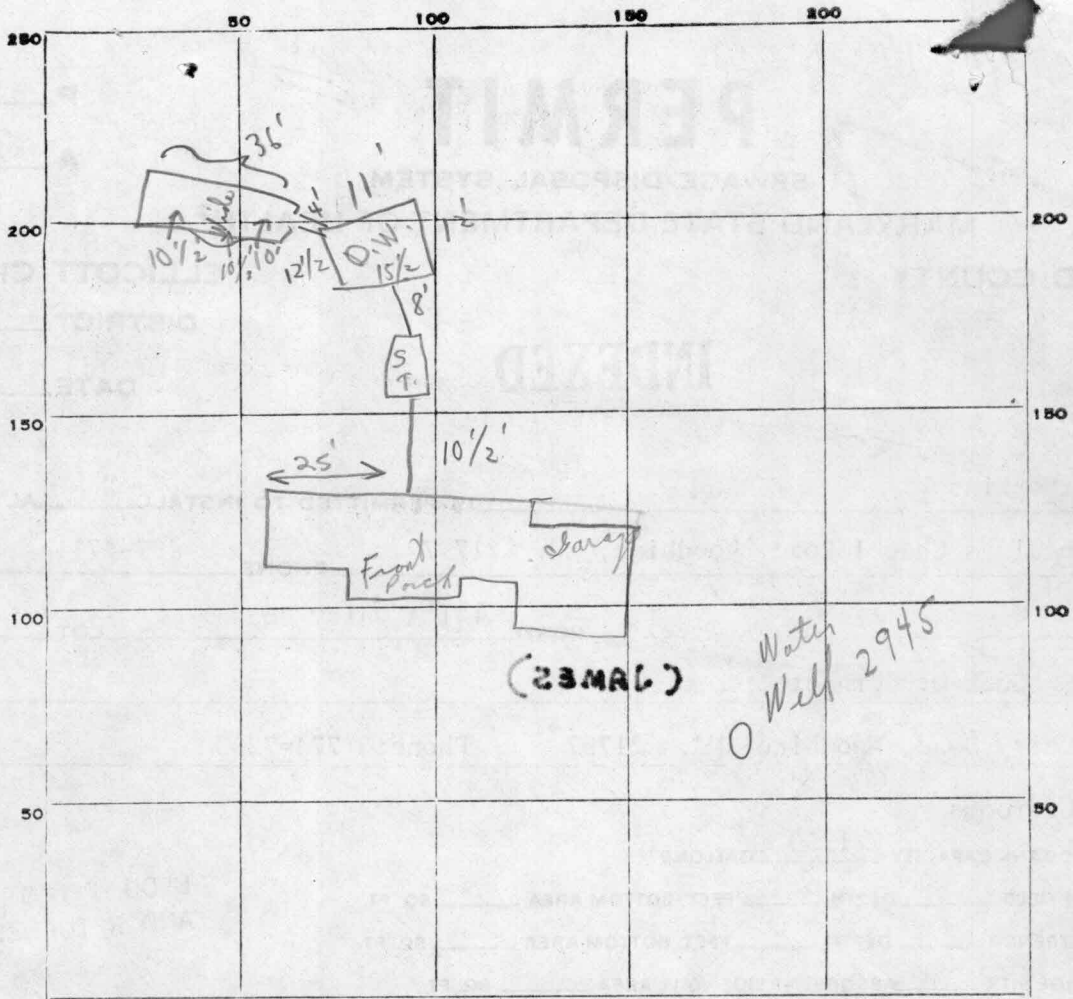

PERMIT CARD Yes (1), (2)

SEPTIC TANK, LEVEL ok

DISTRIBUTION BOX, LEVEL N/A

CLEANOUTS	<u>ok</u>	<u>ok</u>
	<u>T.C.</u>	<u>T.C.</u>

TILE FIELD, DEPTH 10-10 1/2 FT. TRENCH WIDTH — FT.

GRAVEL DEPTH 7 1/2 IN. TOTAL LENGTH 36 FT.

NUMBER OF TRENCHES — TOTAL BOTTOM AREA —

SEEPAGE PITS, INSIDE DIAMETER 5 1 FT. DEPTH BELOW INLET 7 + FT. 35 7

ABSORBENT AREA 627 SQ. FT.

REMARKS 1/10/79 (1) C.I. to tank, C.I. to Dry Well; Trench ok for stone; (2) Waited on trench to be completed. Paper on trench to 3' avg of grade.

DATE SYSTEM APPROVED 1/10/79 as per above INSPECTOR C.B. Straker

SAM COOK & CLARENCE BERMAN
655/138

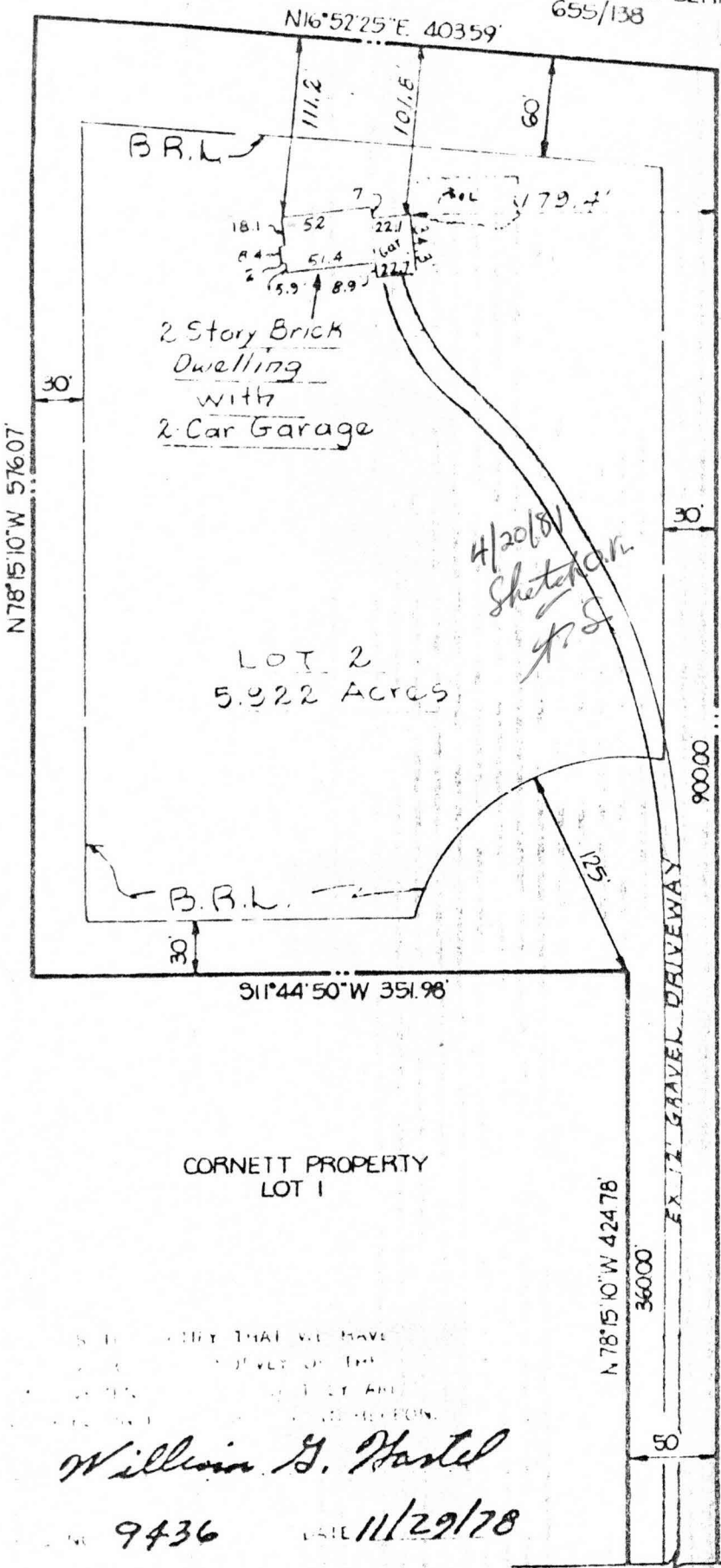

MATCH LINE - SEE THIS SHEET

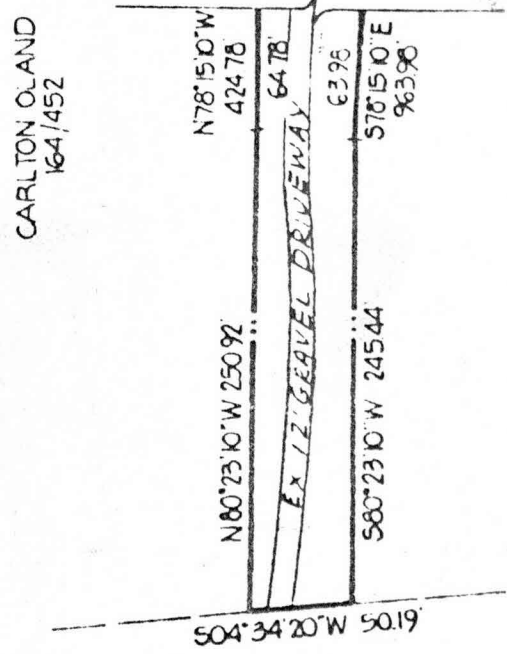

CARLTON OLAND
164/452

DAISY ROAD



WILLIAM G. HARTEL
9436 DATE 11/29/78

MATCH LINE - SEE THIS SHEET

TITLE FINAL - CERTIFICATION			
PROJECT LOT 2-CORNETT PROPERTY			
LOCATION 4TH ELECTION DISTRICT		HOWARD COUNTY, MARYLAND	
DATE: NOVEMBER, 1978	DESIGN BY:	DRAWN BY: DLC	CHECKED BY: WGH
SCALE: 1"=100'	JOB NO.: 7869	DRAWING NO.: 1 OF 1	

boenden associates

engineers
surveyors
planners