

APPLICATION

A 27832

P _____

SEWAGE DISPOSAL TESTING

STATE OF MARYLAND - DEPARTMENT OF HEALTH AND MENTAL HYGIENE

HOWARD COUNTY HEALTH DEPARTMENT 3 B.R. | 4 B.R. DISTRICT _____
ENVIRONMENTAL HEALTH SERVICES 1000 gal. septic tank | 1250 gal. septic tank DATE 4/17/78
P. O. BOX 476, ELLICOTT CITY, MARYLAND 21043
TELEPHONE: 465-5000, EXT. 356

156 sq. ft. effective sidewall absorption area per bedroom to begin below the first 3 ft. of non-porous soil. Maximum depth permitted for drywell or trench is 10 ft. below original grade. Place the drywell 85 ft. from the rear lot line and 160 ft. from the left side line, as seen when facing the property from Daisy Road. Start the trench after a 5 foot earth buffer with the drywell and proceed to dig it on level ground the necessary distance. NOTE: Call for inspection of trench before placing gravel in trench.

TO THE COUNTY HEALTH OFFICER
ELLICOTT CITY, MARYLAND

I, HEREBY, APPLY FOR THE NECESSARY TEST IN ORDER TO CONSTRUCT (OR RECONSTRUCT) A SEWAGE DISPOSAL SYSTEM.

PROPERTY OWNER Gene Jean D. Cornett

ADDRESS 1818 Daisy Road, Woodbine, Md. 21797 PHONE 774-7283

PROPERTY LOCATION:

SUBDIVISION _____ LOT NO. _____

ROAD AND DESCRIPTION 1818 A
off Route 144 on Daisy Road

SIZE OF LOT 5 acres TYPE BLDG. 3 or 4
NUMBER OF BEDROOMS

IF NOT SINGLE RESIDENCE DESCRIBE _____

THE SYSTEM INSTALLED UNDER THIS APPLICATION IS ACCEPTABLE ONLY UNTIL PUBLIC FACILITIES BECOME AVAILABLE

SIGNATURE OF APPLICANT Brenda L. Cornett

APPROVED BY Frank Skinner FOR Drywell & trench DATE 9/8/78
(KIND OF SYSTEM)

REJECTED BY _____ FOR _____ DATE _____
(KIND OF SYSTEM)

HOLD PENDING FURTHER TESTS _____ DATE _____

REASONS FOR REJECTION OR HOLDING 5/9/78 Hold for certified test hole location

BLDG. PERMIT SIGNED _____
AND RETURNED 9/25/78
FS
serial # 37183

THIS IS NOT A PERMIT

Lot 1 (residual) 1 10983 Carl OLAND & wife off. 11/8/68
 A 13602

①, ②, ③, ⑤

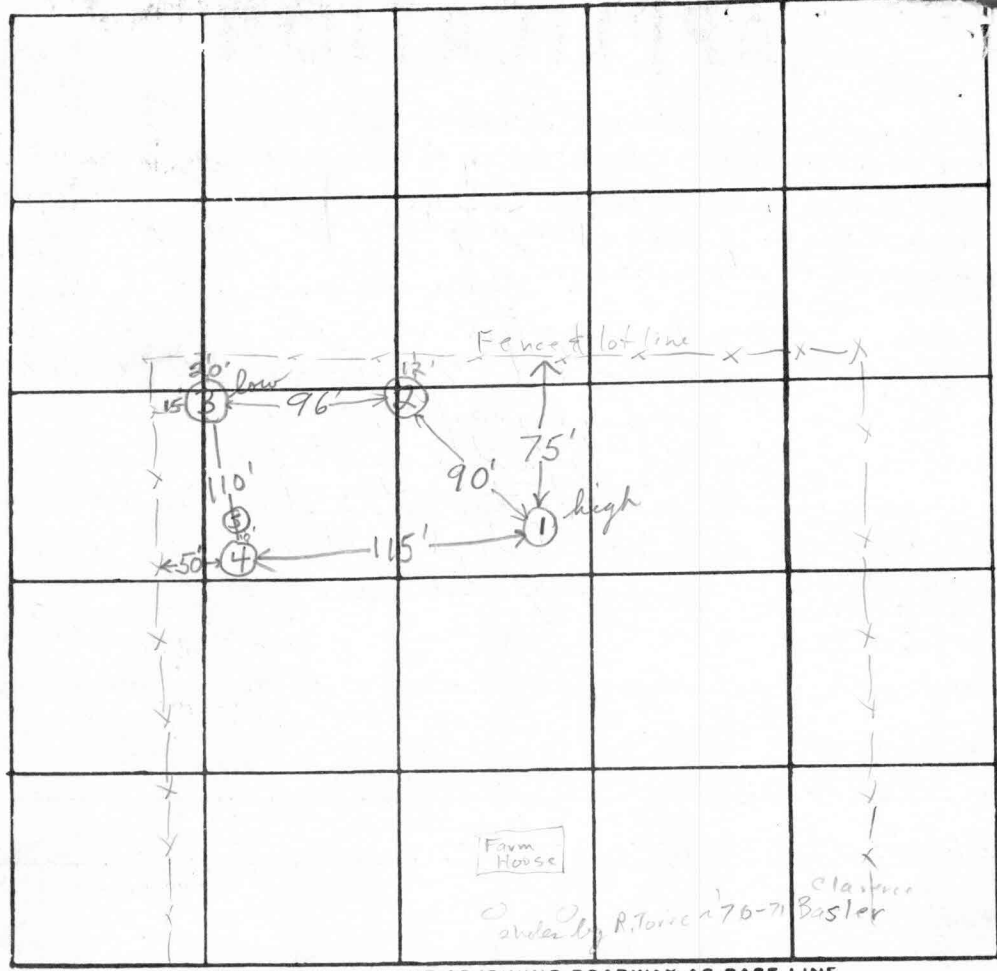
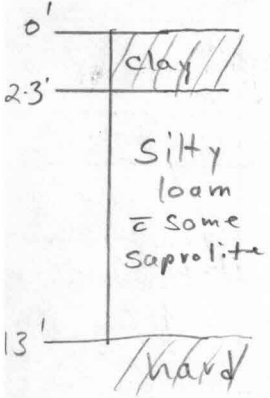

INDICATE NORTH - NAME ADJOINING ROADWAY AS BASE LINE

DAISY ROAD

DATE	TEST NO.	DEPTH	PRE-WET		TEST - 1" DROP		TIME	
			START	STOP	START	STOP		
5/9/78	1 high	3'	10:00	10:02	10:02	10:06	4 min.	
	1A	13'	10:06	10:13	10:13	10:34	21 min	
	2	3'	10:07	10:09	10:09	10:18	9 min	
	2A	12'	10:07	10:10	10:10	10:17	7 min	
	3 low	3'	10:24	10:27	10:27	10:36	9 min	
	3A	12'	10:23	10:26	10:26	10:30	4 min	
	4	10'	Rocks at 10'. Clay to 2'. Silty mica below					
	5	12 1/2'	Clay to 2'. Silty saprolite mica below					

REMARKS

TYPE OF SOIL

clay to 2 1/2-3'; silty loam = some saprolite below

TESTED BY

F.S.

ALSO PRESENT:

G. Cornett; Will Hopkins

HOWARD COUNTY HEALTH DEPARTMENT

JOYCE M. BOYD, M.D., M.P.H.
DEPUTY STATE AND
COUNTY HEALTH OFFICER



P.O. BOX 476
ELLICOTT CITY, MARYLAND 21043
TELEPHONE: 992-2333

May 17, 1978

Mr. Gene D. Cornett
1818 Daisy Road
Woodbine, Maryland 21797

Re: A27832, 5 acres Parcel
Daisy Road

Dear Mr. Cornett:

Final approval for the above referenced lot will not be granted until the following conditions are met:

- (1) All percolation test pits must be field located by a registered engineer on the certified plat.
- (2) Field location of pits must be received by this office within two (2) months after percolation tests are completed; and
- (3) If this information is not received within the prescribed time, this department may require reperc of the property.

Very truly yours,

Frank Skinner,
Sanitarian

FS:bh

HOWARD COUNTY HEALTH DEPARTMENT

JOYCE M. BOYD, M.D., M.P.H.
DEPUTY STATE AND
COUNTY HEALTH OFFICER



P.O. BOX 476
ELLICOTT CITY, MARYLAND 21043
TELEPHONE 465-5000

TO WHOM IT MAY CONCERN:

I fully understand the fee connected with the filing of this
perc test application is non-refundable under any circumstances.

Daisy Murdoch

Brendy L. Cornett

Signature

4/12/18

Date

4905 Bramhope Lane
Ellicott City, Maryland 21043
410-750-7357 (H)
410-203-2287 (Fax)
March 4, 2001

Mr. Brian Baker
Department of Environmental Health
Howard County Government
3525 Ellicott Mills Drive # H
Ellicott City, Maryland 21043

Dear Mr. Baker:

Enclosed is the revised proposed siting of the septic field for Lot 27 of Rover Mill Estates. The locations of the corners of the septic field are as follows:

25' west from property line along Danmark Drive and 20' north from south property line,
105' west from property line along Danmark Drive and 20' north from south property line,
105' west from property line along Danmark Drive and 145' north from south property line,
25' west from property line along Danmark Drive and 145' north from south property line.

As you can tell I've moved the septic field as far away from the 100 year flood plane in the western half of the property and as far south as possible onto the highest part of the property. I hope this siting meets with the Department's approval.

I appreciate all the assistance you have given me. Please let me know if you need anything additional.

Thank you very much,

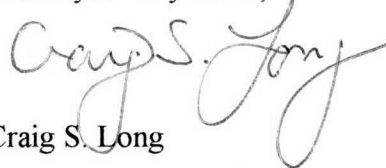

Craig S. Long

cc Charles Cope, Owner

BETFREE REALTY CO.
2855 DALSY RD.
WOODBINE, MD. 21797

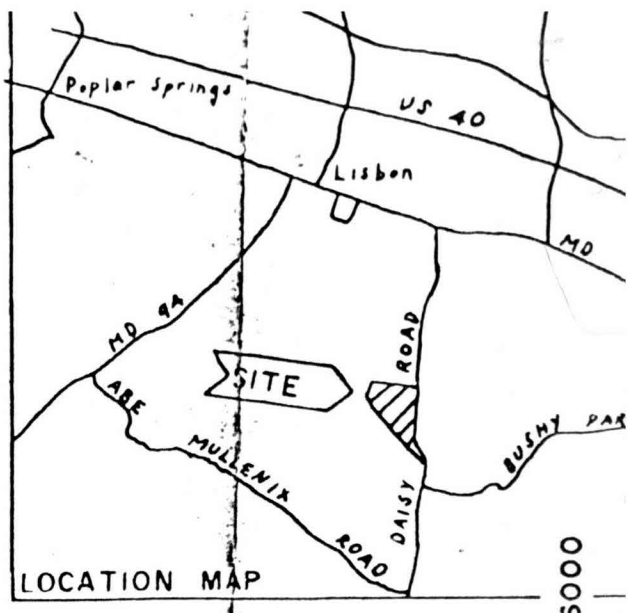

N - 6000

LAWRENCE 397/602
FRITZ 945.81'
PIN 403.59'

RY
GOLDMAN
SH BLVD
EL
McI
469.92

BETFREE REALTY CO.
2855 DALSY RD.
WOODBINE, MD. 21797

OWNER - SUBDIVIDER
Clarence E. & Joan P. B...
Route 2 Daisy Road
Woodbine, Md. 21797
Phone 489-4461

11.5456 Acres
Reference Only
Not Part of Submission
N78°15'10" W
621/422

All tracts shown are part of a...
recorded among the land records
Howard Co. in deed C.M.P. 513/61

CARLTON 164/452
OLAND

COORDINATES

NO.	NORTH	EAST
1	3811.5742	6057.7318
2	4143.4356	5650.3671
3	4873.0596	4728.9544
4	5778.1540	5003.4863

SITE DATA

TOTAL NO. OF LOTS = 7
EXISTING ZONING - R-40
TAX MAP 8 PARCEL NO. 213
TOTAL AREA = 10.2 ACRES
PRIVATE WATER & SEWAGE SYSTEMS

N12°41'31"E 50.72'
N41°41'04"W 11.31'
S73°17'04"E 60.35'
N76°32'21"W 48.00'
S15°53'40"W 53.80'
Containing 3,229 Sq.Ft.
0.0741 Ac

N - 6000

CARLTON OLAND

164 / 452



W.M. THEIS
604 / 137

RAY WRIGHT

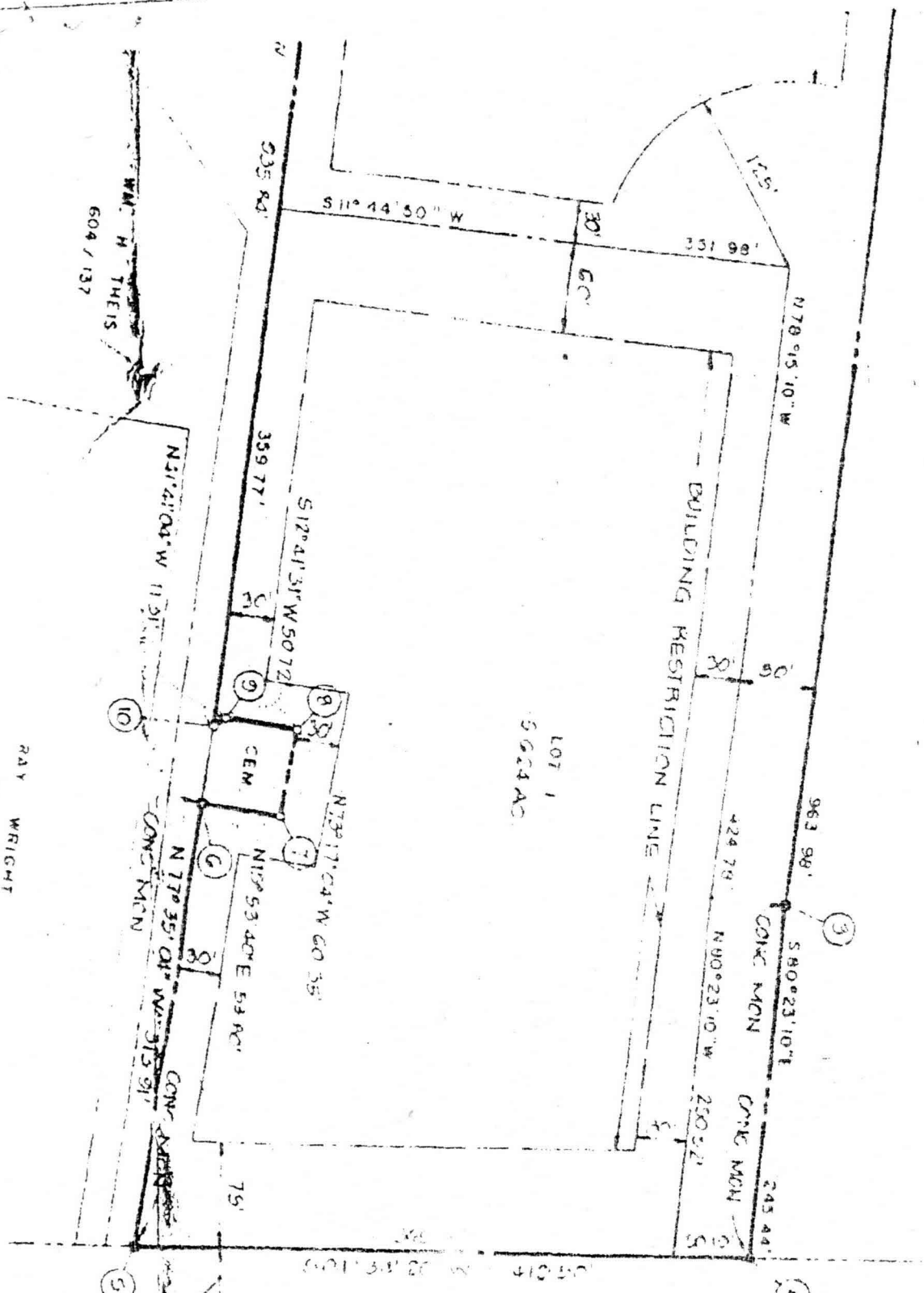

DAISY ROAD

Signed
F-78-200

40' 1/2 R/W

ROAD

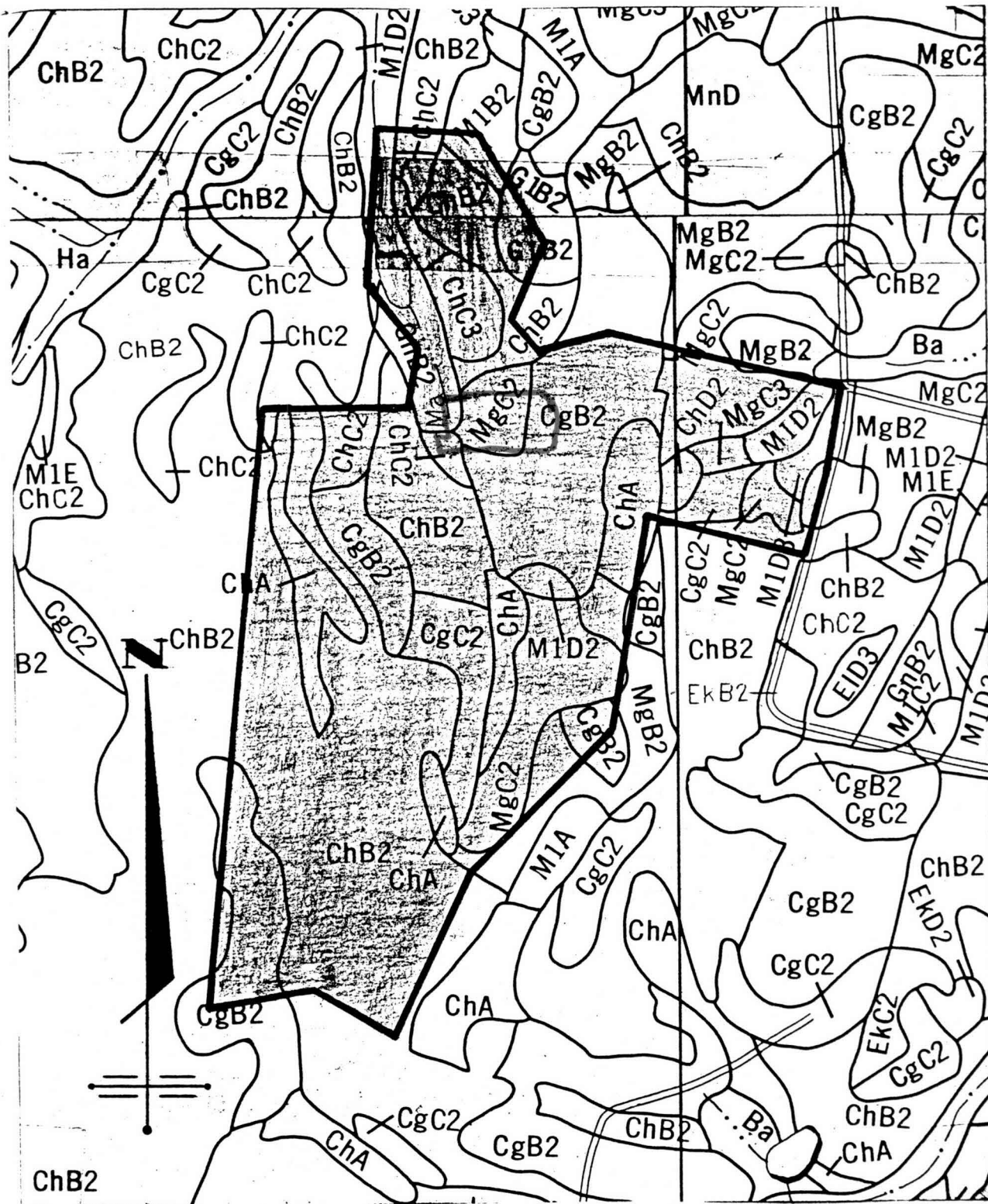

SOILS MAP

OF:

ROVER MILL ESTATES

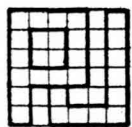

PURDUM & JESCHKE
 CIVIL ENGINEERS
 AND LAND SURVEYORS
 1023 N. CALVERT STREET
 BALTIMORE, MARYLAND, 21202
 837-0194

4TH ELECTION DIST. HOWARD CO., MARYLAND
 TAX MAP NO. 14, PART OF PARCEL 90
 TAX MAP NO. 15, PART OF PARCEL
 SCALE: 1" = 600'
 FEBRUARY 4, 1975