

# APPLICATION

21, 23, 23

PERCOLATION TESTING

A 518964E

F \_\_\_\_\_

HOWARD COUNTY HEALTH DEPARTMENT  
BUREAU OF ENVIRONMENTAL HEALTH  
3525-H ELLICOTT MILLS DRIVE/ELLICOTT CITY, MARYLAND 21043  
TELEPHONE: 313-2640

DISTRICT 4TH

DATE 5/13/03

5/22/03

*Copy  
from  
original  
file*

TO: THE COUNTY HEALTH OFFICER  
ELLICOTT CITY, MARYLAND

I HEREBY APPLY FOR THE NECESSARY TEST PRIOR TO APPLICATION FOR PERMIT TO CONSTRUCT (OR RECONSTRUCT) A SEWAGE DISPOSAL SYSTEM.

PROPERTY OWNER EDGEWOOD FARM, INC.

ADDRESS 14919 ROXBURY RD GLENELG MD 21737 PHONE \_\_\_\_\_

AGENT OR PROSPECTIVE BUYER TOLL BROTHERS, INC.

7164 COLUMBIA GATEWAY DR SUITE 230  
ADDRESS COLUMBIA, MD 21046 PHONE (410) 872-9105

PROPERTY LOCATION:

SUBDIVISION EDGEWOOD FARM LOT NO. 47

ROAD AND DESCRIPTION ROXBURY RD

TAX MAP 21 PARCEL # 90

SIZE OF LOT 1 Ac ± TYPE BLDG. SINGLE FAMILY  
(SINGLE FAMILY DWELLING OR COMMERCIAL)

THE SYSTEM INSTALLED UNDER THIS APPLICATION IS ACCEPTABLE ONLY UNTIL PUBLIC FACILITIES BECOME AVAILABLE. I FULLY UNDERSTAND THE FEE CONNECTED WITH THE FILING OF THIS PERC TEST APPLICATION IS NON-REFUNDABLE UNDER ANY CIRCUMSTANCES. I ALSO AGREE TO COMPLY WITH ALL M.O.S.H.A. REQUIREMENTS IN TESTING THIS LOT.

*Bruce R. O'Neil*  
BRUCE R. O'NEIL (SIGNATURE OF APPLICANT)

APPROVED BY \_\_\_\_\_ FOR \_\_\_\_\_ DATE \_\_\_\_\_

DISAPPROVED BY \_\_\_\_\_ FOR \_\_\_\_\_ DATE \_\_\_\_\_

REASON FOR PENDING FURTHER TESTS \_\_\_\_\_

REASONS FOR REJECTION OR HOLDING \_\_\_\_\_

PERCOLATION TEST PLAT/PRELIMINARY PLAT - TITLE OR I.D. # \_\_\_\_\_ DATE \_\_\_\_\_

FINAL DEVELOPMENT PLAN/FINAL PLAT - TITLE OR I.D. # \_\_\_\_\_ DATE \_\_\_\_\_

# THIS IS NOT A PERMIT

# Lot # 14

COUNTY # \_\_\_\_\_

SOIL PROFILE

0' 21

Brown Loom 1'

Brown Silty Loom 2 1/2'

Red Silty Clay Loom 6'

Red Silty Loom 15% Rock 13 1/2'

23

Brown Loom 1'

Yellow Brown Clay Loom 2'

Red Silty Clay Loom 5'

Red Silty Loom 13 1/2'

22

Brown Loom 1 1/2'

Yellow Brown Silty Loom 4 1/2'

Red Silty Clay Loom 12 1/2'

Yellow Brown Silty Loom

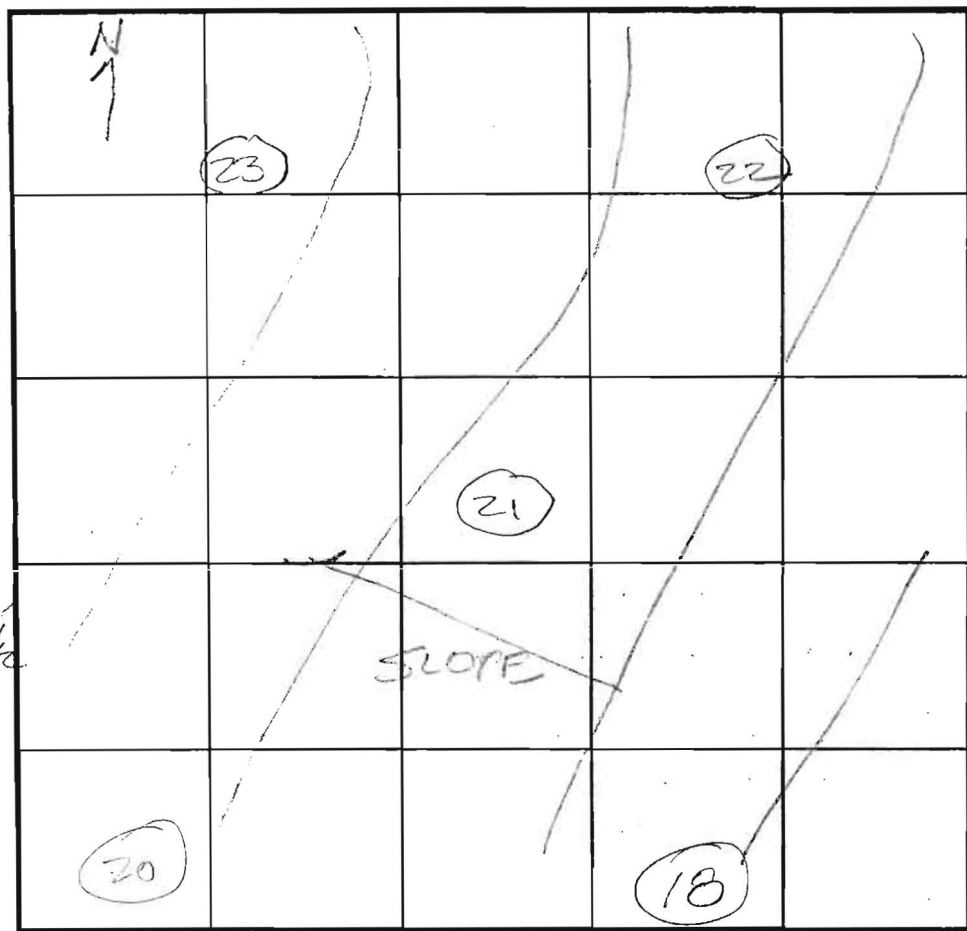

SOIL PROFILE

0' 20

Brown Loom 1'

Brown Silty Clay Loom 6'

Yellow Silty Loom

15% Rock 13'

18

Brown Loom 1 1/2'

Silty Clay Loom 4 1/2'

Yellow Silty Loom 12 1/2'

15% Rock

DATE	TEST NO.	DEPTH	PRE-WET		TEST - 1" DROP		TIME
			START	STOP	START	STOP	
7/10/03	21	6 1/2' / 13 1/2'	2:19	2:30	2:30	2:43	13 min P
	23	6 1/2' / 13 1/2'	2:38	2:46	2:46	MISSED	TIME
		REFOUR			2:52	3:02	10 min P
	22	24' / 13 1/2'	2:59	3:04	3:04	3:08	4 min P
	20	7' / 13'	1:52	1:59	1:59	2:07	8 min
	18	6 1/2' / 12'	2:06	2:09	2:09	2:12	3 min

REMARKS \_\_\_\_\_

TYPE OF SOIL \_\_\_\_\_

TESTED BY FR ALSO PRESENT Bob Sheesley  
Mark Johnson

TRENCH DESIGN DATA: AVERAGE PERCOLATION TIME \_\_\_\_\_ TRENCH WIDTH \_\_\_\_\_

INLET DEPTH \_\_\_\_\_ MAXIMUM BOTTOM DEPTH \_\_\_\_\_ SQ. FT./BEDROOM \_\_\_\_\_

PRESERVATION PARCEL/A  
PRIVATELY OWNED  
HOWARD COUNTY EASEMENT HOLDER  
HOMEOWNERS ASSOCIATION EASEMENT HOLDER

*Handwritten:* Kulsud Perc Center signed 3/26/2007

CORYS COURT

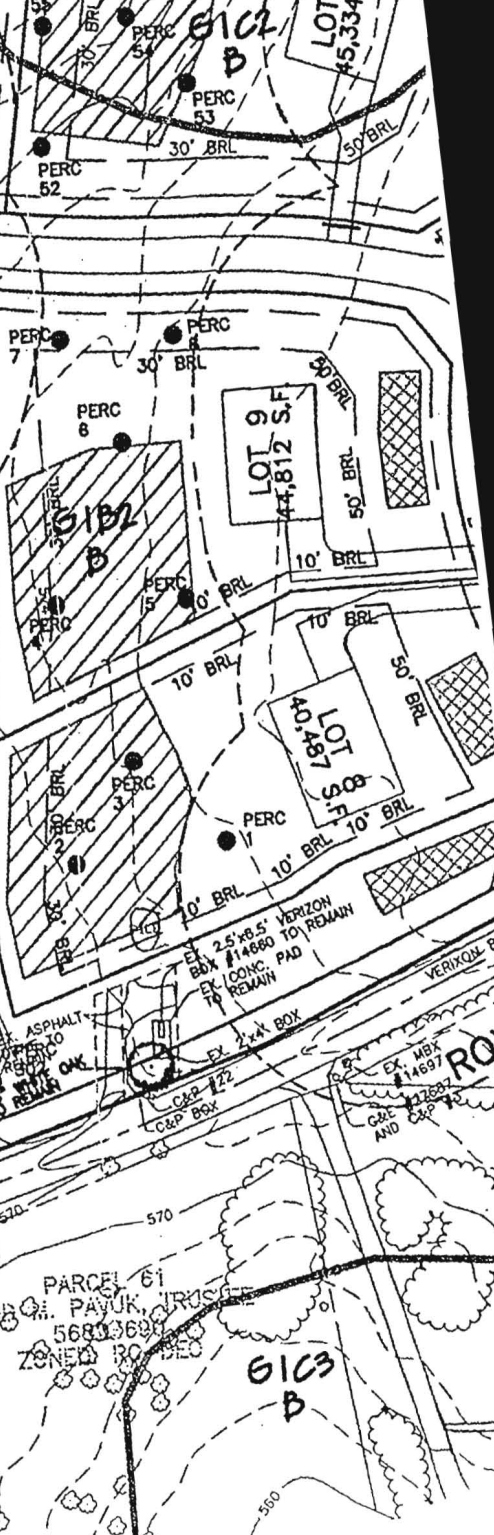
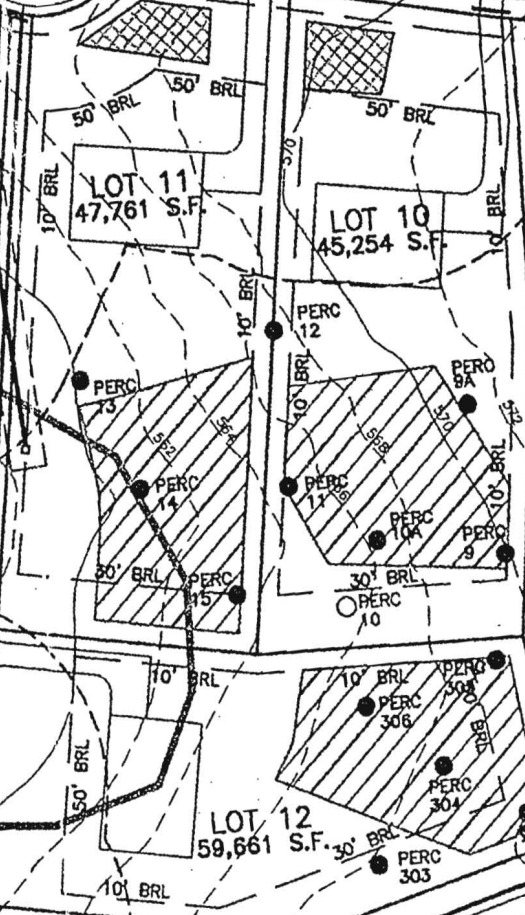
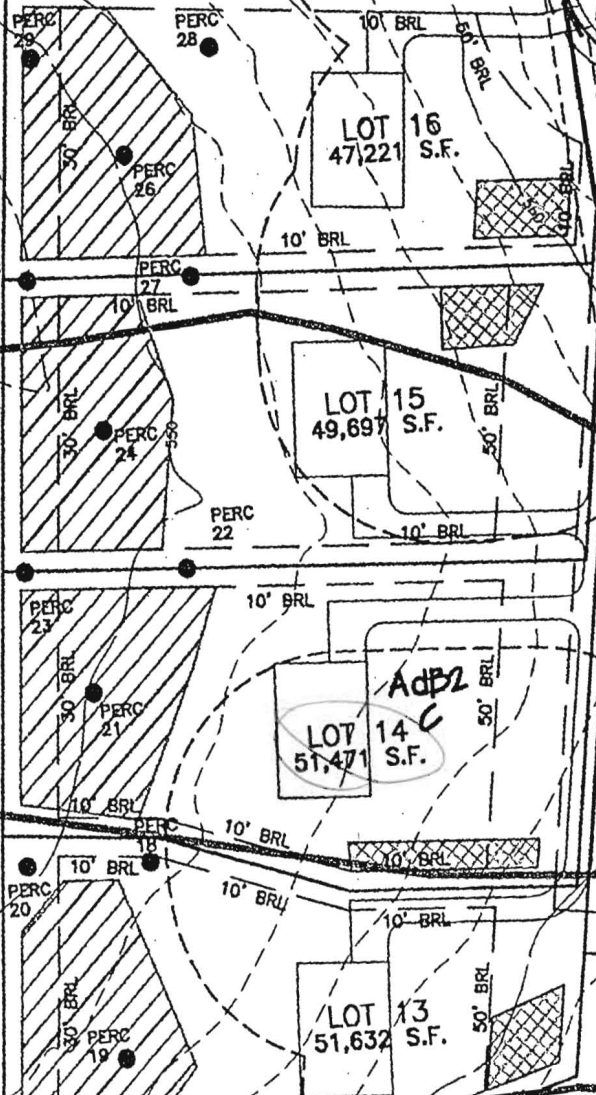

2

G1A B

G1B2 B

G1C3 B

PARCEL 58  
PARCEL A

PARCEL 61  
TODAY PAVUK, JROSCIE  
5680368  
ZONED R-10



