

LAYOUT 5/2/11 INSP 4 5/10/11
 INSP 2 5/6/11 INSP 5 5/11/11
 INSP 3 5/9/11 INSP 6 _____

ISSUE DATE: 4/29/11

PERMIT

P 535173

APPROVAL DATE: 5/11/11

A 518964

Tax ID # 04-372433

**ON-SITE SEWAGE DISPOSAL SYSTEM
 HOWARD COUNTY HEALTH DEPARTMENT
 BUREAU OF ENVIRONMENTAL HEALTH**

Fogle's Septic Clean Inc. _____ IS PERMITTED TO INSTALL ALTER

ADDRESS: 580 Obrecht Road, Annapolis Jct. MD 21784 PHONE NUMBER: 410-795-5670

SUBDIVISION: Edgewood Farm LOT NUMBER: 18

ADDRESS: 14620 Corys Court PROPERTY OWNER: Toll MD V LP

SEPTIC TANK CAPACITY (GALLONS): 2000 OUTLET BAFFLE FILTER REQUIRED

PUMP CHAMBER CAPACITY (GALLONS): _____ COMPARTMENTED TANK REQUIRED

NUMBER OF BEDROOMS: 4 APPLICATION RATE: 1.2 ^{OK}

SQUARE FOOTAGE OF HOUSE: 9453' ^{3' wide}

LINEAR FEET OF TRENCH REQUIRED: 150' ^{Inlet 3'} ^{Bottom 6'} ^{32x45"}

TRENCHES: ^{RB} 2 ^{150'} 135' ^{*Not correct Per records} 7.8 feet
 Trenches to be ~~40~~ feet wide. Inlet 3.0 feet below original grade. Bottom maximum depth 6.0 feet below original grade. Effective area begins at 4.0 feet below original grade with 3.0 feet of stone below distribution pipe.

LOCATION: Set septic tank per layout inspection. Set distribution box at the top center of the easement per layout inspection. Install 3x50' trenches on contour per layout inspection.

NOTES: **Do not order the septic tank until after layout inspection and Sanitarian approval. Stake easement corners. Call for layout inspection. Mark utilities. Gravel tickets must be available for Environmental Sanitarians. Stone must be approved by the Howard County Health Department. A written variance request is required for tanks deeper than 3 feet. A traffic bearing lid is required for tanks deeper than 4 feet.**

PLANS APPROVED: Dana Bernard/Robert Bricker ^(RB) 5/9/11 DATE: 4/29/11

- NOTE: PERMIT VOID AFTER 2 YEARS
- NOTE: CONTRACTOR RESPONSIBLE FOR SCHEDULING A PRE-CONSTRUCTION INSPECTION FOR ALL INSTALLATIONS
- NOTE: WATERTIGHT SEPTIC TANKS REQUIRED
- NOTE: ALL PARTS OF SEPTIC SYSTEM SHALL BE 100 FEET FROM ANY WATER WELL
- NOTE: MANHOLE RISERS REQUIRED ON ALL SEPTIC TANKS AND PUMP CHAMBERS

**NEITHER THE HOWARD COUNTY COUNCIL OR THE HEALTH DEPARTMENT IS RESPONSIBLE FOR THE SUCCESSFUL OPERATION OF ANY SYSTEM
 PERMITTEE RESPONSIBLE FOR OBTAINING FINAL APPROVAL ON THIS PERMIT
 CALL 410-313-1771 FOR INSPECTION OF SEPTIC SYSTEM**

NOT TO SCALE

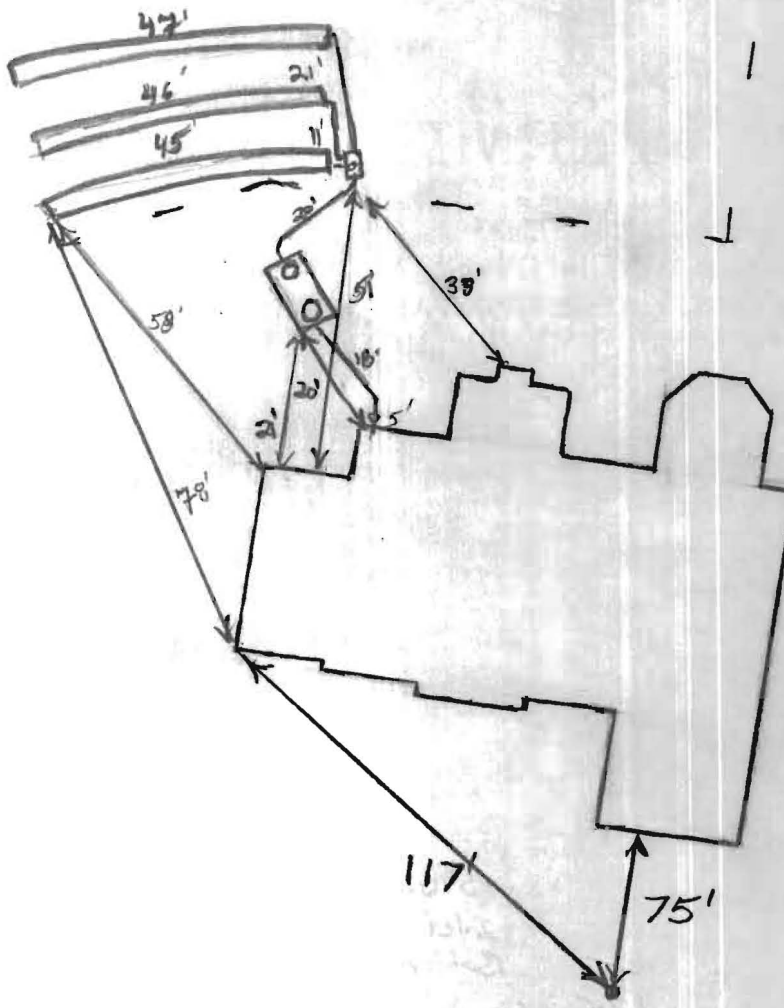

TRENCH/DRAINFIELD DATA

WIDTH	INLET	BOTTOM
3'	3-4" (4" min)	6'
NUMBER OF TRENCHES		3
TOTAL LENGTH		138'
ABSORPTION AREA		414'± SW
DISTRIBUTION BOX LEVEL		levelled
DISTRIBUTION BOX BAFFLE		Yes
DISTRIBUTION BOX PORT		Yes

SEPTIC TANK DATA

SEPTIC TANK I LEVEL	Yes
MANUFACTURER	Babylon
CAPACITY	Babylon GAL
SEAM LOC	Top
TANK LID DEPTH	3'
BAFFLES	Yes
BAFFLE FILTER	—
MANHOLE LOC	Front / Rear
6" PORT LOC	none
WATERTIGHT TEST	—
SLOTTED	Yes
DATE ON LID	4-23-11

PUMP/SEPTIC TANK LEVEL

MANUFACTURER	N/A
CAPACITY	— GAL
SEAM LOC	—
TANK LID DEPTH	—
BAFFLES	—
BAFFLE FILTER	—
MANHOLE LOC	—
6" PORT LOC	—
WATERTIGHT TEST	—
SLOTTED	—
DATE ON LID	—

30

HO-95-0775

ROAD NAME

PRE-CONSTRUCTION:

5/2/2011 Easement not staked. No one at site. (PB)
 5/6/11 Parc Notes do not match. Wrong copy of PL in file. No input given need to revise spec's. 5/9/11 Superintendent enroute homeowner's wanted to construct landscaping around the tank. May have to re-construct Landscaping to adjust for tank location (PB)

INSTALLATION:

5/10/11 Tank set. D box set. Plumbing installed to D box. Top trench inlet 8" deeper than proposed. Field contractor to maintain 3' inlet on all trenches. (PB)
 5/11/11 Trenches complete. D box levelled. OK to backfill (PB)

FINAL INSPECTOR

[Signature]

DATE OF APPROVAL

5/11/11

