

# APPLICATION

78 ~~77~~

PERCOLATION TESTING

A 518964-3

75 70

P \_\_\_\_\_

HOWARD COUNTY HEALTH DEPARTMENT  
BUREAU OF ENVIRONMENTAL HEALTH  
3525-H ELLICOTT MILLS DRIVE/ELLICOTT CITY, MARYLAND 21043  
TELEPHONE: 313-2640

DISTRICT 4TH

DATE 5/13/03  
5/21/03

TO: THE COUNTY HEALTH OFFICER  
ELLICOTT CITY, MARYLAND

I HEREBY APPLY FOR THE NECESSARY TEST PRIOR TO APPLICATION FOR PERMIT TO CONSTRUCT (OR RECONSTRUCT) A SEWAGE DISPOSAL SYSTEM.

PROPERTY OWNER EDGEWOOD FARM, INC.

ADDRESS 14919 ROXBURY RD GLENELG MD 21737 PHONE \_\_\_\_\_

AGENT OR PROSPECTIVE BUYER TOLL BROTHERS, INC.

ADDRESS 7164 COLUMBIA GATEWAY DR SUITE 230  
COLUMBIA, MD 21046 PHONE (410) 872-9105

PROPERTY LOCATION:

SUBDIVISION EDGEWOOD FARM LOT NO. 19 22 18

ROAD AND DESCRIPTION ROXBURY RD

TAX MAP 21 PARCEL # 20

SIZE OF LOT 1 Ac ± TYPE BLDG. SINGLE FAMILY  
(SINGLE FAMILY DWELLING OR COMMERCIAL)

THE SYSTEM INSTALLED UNDER THIS APPLICATION IS ACCEPTABLE ONLY UNTIL PUBLIC FACILITIES BECOME AVAILABLE. I FULLY UNDERSTAND THE FEE CONNECTED WITH THE FILING OF THIS PERC TEST APPLICATION IS NON-REFUNDABLE UNDER ANY CIRCUMSTANCES. I ALSO AGREE TO COMPLY WITH ALL M.O.S.H.A. REQUIREMENTS IN TESTING THIS LOT.

Bruce R. O'Neil  
SIGNATURE OF APPLICANT

APPROVED BY \_\_\_\_\_ FOR \_\_\_\_\_ DATE \_\_\_\_\_

DISAPPROVED BY \_\_\_\_\_ FOR \_\_\_\_\_ DATE \_\_\_\_\_

HOLD PENDING FURTHER TESTS \_\_\_\_\_

REASONS FOR REJECTION OR HOLDING \_\_\_\_\_

PERCOLATION TEST PLAT/PRELIMINARY PLAT - TITLE OR I.D. # \_\_\_\_\_ DATE \_\_\_\_\_

FINAL DEVELOPMENT PLAN/FINAL PLAT - TITLE OR I.D. # \_\_\_\_\_ DATE \_\_\_\_\_

# THIS IS NOT A PERMIT

COUNTY #

SOIL PROFILE

77

Brown loam

Brown Silty clay loam

Brown Silty loam  
L590 rock

3 1/2'

13'

75

DK Brown loam

Lt Brown Silty loam

L590 rock

2 1/2'

13'

78

Brown loam

Red Brown Silty loam

Red Brown Silty loam

L590 rock

1'

3'

13'



SOIL PROFILE

76

Brown loam

Silty clay loam

Brown Silty loam

L590 rock

8'

6 1/2'

13'

79

Brown loam

Brown Clay loam

Brown Red loam Silty loam

L590 rock

1'

4'

2 1/2'

INDICATE NORTH - NAME ADJOINING ROADWAY AS BASE LINE.

DATE	TEST NO.	DEPTH	PRE-WET		TEST - 1" DROP		TIME
			START	STOP	START	STOP	
7/8/03	77	5 1/2' / 13'	2:29	2:36	2:36	2:44	8min P
	78	6' / 13'	2:35	2:37	2:37	2:39	2min P
	75	5 1/2' / 13'	2:45	2:48	2:48	2:51	3min P
	76	6 1/2' / 13'	2:59	3:18	3:18	3:39	21min P
	79	6' / 12 1/2'	2:09	2:11	2:11	2:13	2min P

REMARKS

TYPE OF SOIL

TESTED BY

FA

ALSO PRESENT

Bob Sheeley  
Mark Johnson

TRENCH DESIGN DATA: AVERAGE PERCOLATION TIME

TRENCH WIDTH

INLET DEPTH

MAXIMUM BOTTOM DEPTH

SQ. FT/BEDROOM

COUNTY #

SOIL PROFILE

0' **30**  
Brown loam  
1' Red silty clay loam  
5' Red silty loam  
25% rock  
13 1/2'

**32**

Strong brown CL LM  
1 1/2' wk rd, dense CL LM  
Ribbons 2"  
5-5 1/2'

31 LM

6' Lm Sand  
Med grain size  
Bottom  
13 1/2'

**31**

1 1/2' Brown loam  
3' Yellow Brown clay loam  
5' Red silty loam

5' Red silty loam  
25% rock  
13'

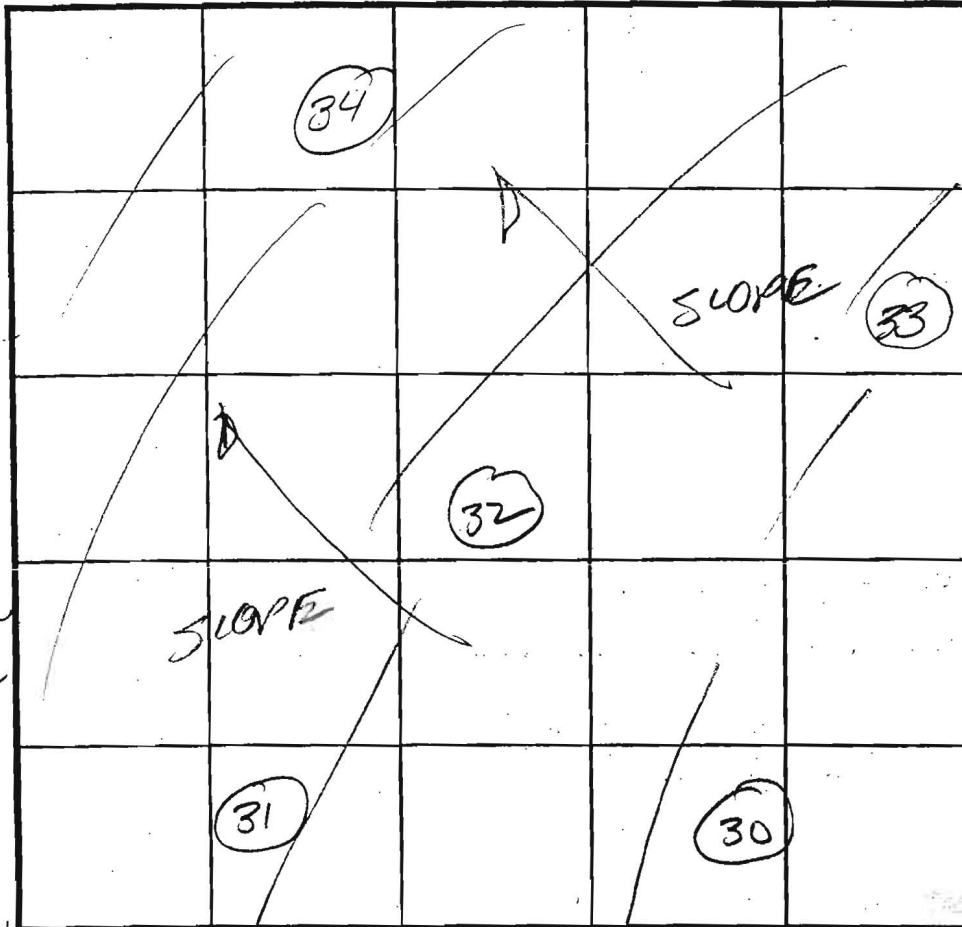

INDICATE NORTH - NAME ADJOINING ROADWAY AS BASE LINE.

SOIL PROFILE

0' **33**  
Str brn CL LM  
1 1/2' Str org brn hvy silty clay skins  
Trace rx  
5' brn y brn LMS  
Med sized grains  
Trace Rx  
Bottom 14'

**34**  
Brown loam 8"  
Yellow clay loam 1 1/2'  
Red silty loam 3'  
Silty loam 13'

DATE	TEST NO.	DEPTH	PRE-WET		TEST - 1" DROP		TIME
			START	STOP	START	STOP	
7/11/67	30	7' / 13 1/2'	9:15	9:20	9:20	9:25	5 min P
	31	7' / 13'	9:27	9:34	9:34	9:41	7 min P
	32	6 1/2' / 13 1/2'	9:38	9:43	9:43	9:48	5 min P
	33	6 1/2' / 14'	9:46	9:49	9:49	9:56	7 min P
	34	6' / 13'	10:13	10:12	10:12	10:22	5 min P

REMARKS

TYPE OF SOIL

TESTED BY FA

ALSO PRESENT

Bob Sheasley  
Bill Johnson

TRENCH DESIGN DATA: AVERAGE PERCOLATION TIME

TRENCH WIDTH

INLET DEPTH

MAXIMUM BOTTOM DEPTH

SQ. FT./BEDROOM

COUNTY #

SOIL PROFILE

(33)

Strong clay  
Lm

Strong org  
Lm  
SCLM

LmS  
Trace R

(35)

Str brn  
Lm w/  
CL skins

Str r/bn  
MUV

SCLM

Strong  
Lm

LmS

Line

Bottom

(37)

Strong  
red brn  
Lm Lm

yellow  
wk org brn  
magenta  
locally packed  
fine  
SCLM

Trace  
rock

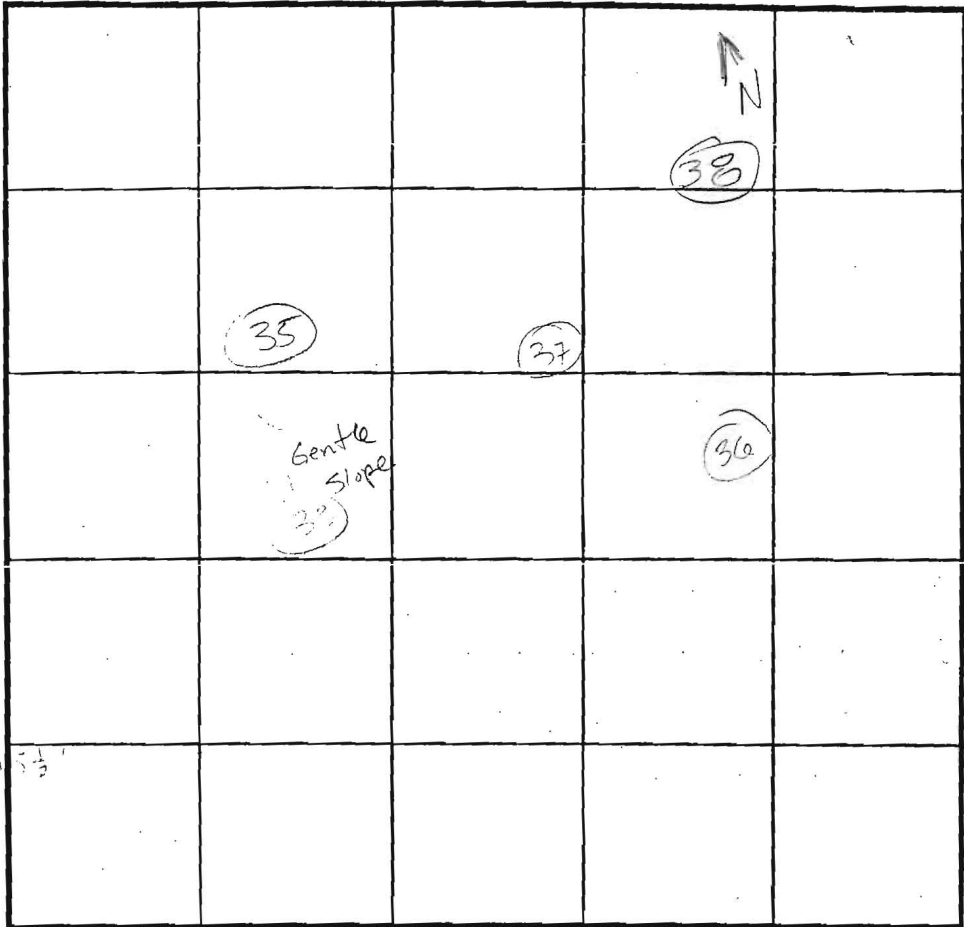

SOIL PROFILE

(36)

Brn  
Lm  
w/CLM  
SKINS

org  
dense  
SCL  
Lm

yellow  
org  
LmS -  
Sun line  
Bottom

(38)

Brn Lm  
with  
CL SKINS

yellow, org  
S+ND  
S-med  
ac. Trace R

v.f. S  
Bottom; Trace Rock

INDICATE NORTH - NAME ADJOINING ROADWAY AS BASE LINE.

DATE	TEST NO.	DEPTH	PRE-WET		TEST - 1" DROP		TIME
			START	STOP	START	STOP	
7-11-03	33	6 1/2' S / 14' V	9:46	9:49	9:49	Transfer to 10:02	
	(35)	6 1/2' M / 14' V	10:00	10:02 <sup>30</sup>	10:02 <sup>30</sup>	10:05 <sup>15</sup>	4.5 OK P
	(37)	Center hole stopped digging @	Visual	12' wellie not feeling well	-	EST TIME 3-5 min	OK P
	(36)	5 1/2' / 13' V	10:34	10:37	10:37	10:39 <sup>30</sup>	2+ OK P
	(38)	5' M / 12' V	11:37 <sup>50</sup>	11:40 <sup>50</sup>	11:40 <sup>50</sup>	11:44 <sup>05</sup>	3+ OK P

REMARKS

TYPE OF SOIL

TESTED BY

FA/ICN

ALSO PRESENT

Bob Sheasley  
Mark Johnson

TRENCH DESIGN DATA: AVERAGE PERCOLATION TIME

TRENCH WIDTH

INLET DEPTH

MAXIMUM BOTTOM DEPTH

SQ. FT./BEDROOM

Approved  
Perc Cert 5-3-05  
PB

ET 2

MATCH LINE SEE SHEET 2



BENS WORTH

HOMEOWNERS ASSOCIATION  
NON-BUILDING PRESERVATION

LOT 23

LOT 17  
49,356 S.F.

LOT 18  
45,225 S.F.

LOT 19  
42,735 S.F.

LOT 20  
42,012 S.F.

LOT 21  
43,363 S.F.

LOT 50  
48,838 S.F.

LOT 51  
48,405 S.F.

LOT 54  
44,080 S.F.

LOT 55  
44,221 S.F.

LOT 29  
46,559 S.F.

LOT 28  
39 S.F.

CUB B

G1B2 B

G1B2 B

M1C3 B

M1C3 B

CUB B

CUB B

G1B2 B

LOT 24  
344 S.F.

LOT 25  
317 S.F.

LOT 26  
39 S.F.

LOT 27  
39 S.F.

LOT 28  
39 S.F.

LOT 29  
46,559 S.F.

LOT 30  
46,559 S.F.

LOT 31  
46,559 S.F.

LOT 32  
46,559 S.F.

LOT 33  
46,559 S.F.

LOT 34  
46,559 S.F.

LOT 35  
46,559 S.F.

LOT 36  
46,559 S.F.

LOT 37  
46,559 S.F.

LOT 38  
46,559 S.F.

LOT 39  
46,559 S.F.

LOT 40  
46,559 S.F.

LOT 41  
46,559 S.F.

LOT 42  
46,559 S.F.

LOT 43  
46,559 S.F.

LOT 44  
46,559 S.F.

LOT 45  
46,559 S.F.

LOT 46  
46,559 S.F.

LOT 47  
46,559 S.F.

LOT 48  
46,559 S.F.

LOT 49  
46,559 S.F.

LOT 50  
46,559 S.F.

LOT 51  
46,559 S.F.

LOT 52  
46,559 S.F.

LOT 53  
46,559 S.F.

LOT 54  
46,559 S.F.

LOT 55  
46,559 S.F.

LOT 56  
46,559 S.F.

LOT 57  
46,559 S.F.

LOT 58  
46,559 S.F.

LOT 59  
46,559 S.F.

LOT 60  
46,559 S.F.

LOT 61  
46,559 S.F.

LOT 62  
46,559 S.F.

LOT 63  
46,559 S.F.

LOT 64  
46,559 S.F.

LOT 65  
46,559 S.F.

LOT 66  
46,559 S.F.

LOT 67  
46,559 S.F.

LOT 68  
46,559 S.F.

LOT 69  
46,559 S.F.

LOT 70  
46,559 S.F.

LOT 71  
46,559 S.F.

LOT 72  
46,559 S.F.

LOT 73  
46,559 S.F.

LOT 74  
46,559 S.F.

LOT 75  
46,559 S.F.

LOT 76  
46,559 S.F.

LOT 77  
46,559 S.F.

LOT 78  
46,559 S.F.

LOT 79  
46,559 S.F.

LOT 80  
46,559 S.F.

LOT 81  
46,559 S.F.

LOT 82  
46,559 S.F.

LOT 83  
46,559 S.F.

LOT 84  
46,559 S.F.

LOT 85  
46,559 S.F.

LOT 86  
46,559 S.F.

LOT 87  
46,559 S.F.

LOT 88  
46,559 S.F.

LOT 89  
46,559 S.F.

LOT 90  
46,559 S.F.

LOT 91  
46,559 S.F.

LOT 92  
46,559 S.F.

LOT 93  
46,559 S.F.

LOT 94  
46,559 S.F.

LOT 95  
46,559 S.F.

LOT 96  
46,559 S.F.

LOT 97  
46,559 S.F.

LOT 98  
46,559 S.F.

LOT 99  
46,559 S.F.

LOT 100  
46,559 S.F.

LOT 101  
46,559 S.F.

LOT 102  
46,559 S.F.

LOT 103  
46,559 S.F.

LOT 104  
46,559 S.F.

LOT 105  
46,559 S.F.

LOT 106  
46,559 S.F.

LOT 107  
46,559 S.F.

LOT 108  
46,559 S.F.

LOT 109  
46,559 S.F.

LOT 110  
46,559 S.F.

LOT 111  
46,559 S.F.

LOT 112  
46,559 S.F.

LOT 113  
46,559 S.F.

LOT 114  
46,559 S.F.

LOT 115  
46,559 S.F.

LOT 116  
46,559 S.F.

LOT 117  
46,559 S.F.

LOT 118  
46,559 S.F.

LOT 119  
46,559 S.F.

LOT 120  
46,559 S.F.

LOT 121  
46,559 S.F.

LOT 122  
46,559 S.F.

LOT 123  
46,559 S.F.

LOT 124  
46,559 S.F.

LOT 125  
46,559 S.F.

LOT 126  
46,559 S.F.

LOT 127  
46,559 S.F.

LOT 128  
46,559 S.F.

LOT 129  
46,559 S.F.

LOT 130  
46,559 S.F.

LOT 131  
46,559 S.F.

LOT 132  
46,559 S.F.

LOT 133  
46,559 S.F.

LOT 134  
46,559 S.F.

LOT 135  
46,559 S.F.

LOT 136  
46,559 S.F.

LOT 137  
46,559 S.F.

LOT 138  
46,559 S.F.

LOT 139  
46,559 S.F.

LOT 140  
46,559 S.F.

LOT 141  
46,559 S.F.

LOT 142  
46,559 S.F.

LOT 143  
46,559 S.F.

LOT 144  
46,559 S.F.

LOT 145  
46,559 S.F.

LOT 146  
46,559 S.F.

LOT 147  
46,559 S.F.

LOT 148  
46,559 S.F.

LOT 149  
46,559 S.F.

LOT 150  
46,559 S.F.

LOT 151  
46,559 S.F.

LOT 152  
46,559 S.F.

LOT 153  
46,559 S.F.

LOT 154  
46,559 S.F.

LOT 155  
46,559 S.F.

LOT 156  
46,559 S.F.

LOT 157  
46,559 S.F.

LOT 158  
46,559 S.F.

LOT 159  
46,559 S.F.

LOT 160  
46,559 S.F.

LOT 161  
46,559 S.F.

LOT 162  
46,559 S.F.

LOT 163  
46,559 S.F.

LOT 164  
46,559 S.F.

LOT 165  
46,559 S.F.

LOT 166  
46,559 S.F.

LOT 167  
46,559 S.F.

LOT 168  
46,559 S.F.

LOT 169  
46,559 S.F.

LOT 170  
46,559 S.F.

LOT 171  
46,559 S.F.

LOT 172  
46,559 S.F.

LOT 173  
46,559 S.F.

LOT 174  
46,559 S.F.

LOT 175  
46,559 S.F.

LOT 176  
46,559 S.F.

LOT 177  
46,559 S.F.

LOT 178  
46,559 S.F.

LOT 179  
46,559 S.F.

LOT 180  
46,559 S.F.

LOT 181  
46,559 S.F.

LOT 182  
46,559 S.F.

LOT 183  
46,559 S.F.

LOT 184  
46,559 S.F.

LOT 185  
46,559 S.F.

LOT 186  
46,559 S.F.

LOT 187  
46,559 S.F.

LOT 188  
46,559 S.F.

LOT 189  
46,559 S.F.

LOT 190  
46,559 S.F.

LOT 191  
46,559 S.F.

LOT 192  
46,559 S.F.

LOT 193  
46,559 S.F.

LOT 194  
46,559 S.F.

LOT 195  
46,559 S.F.

LOT 196  
46,559 S.F.

LOT 197  
46,559 S.F.

LOT 198  
46,559 S.F.

LOT 199  
46,559 S.F.

LOT 200  
46,559 S.F.

ABLE PARCEL/A  
OWNED HOLDER  
EMENT HOLDER  
N EASEMENT HOLDER



copy of signed  
plat 8/26/07

CORNS COURT

EDGEWOODS WAY

LOT 15  
49,691 S.F.

LOT 16  
47,221 S.F.

LOT 17  
45,146 S.F.

LOT 18  
45,581 S.F.

LOT 19  
47,161 S.F.

LOT 10  
45,254 S.F.

LOT 9  
44,812 S.F.

LOT 2  
45,334 S.F.

LOT 3  
42,182 S.F.

LOT 27  
45,091 S.F.

LOT 28  
53,280 S.F.

LOT 29  
58,229 S.F.

LOT 30  
47,161 S.F.

LOT 31  
42,182 S.F.

LOT 32  
42,182 S.F.